

Historical Mapping Legends

Ordnance Survey County Series 1:10,560

- Gravel Pit
- Sand Pit
- Other Pits
- Quarry
- Shingle
- Orchard
- Osiers
- Reeds
- Marsh
- Mixed Wood
- Deciduous
- Brushwood
- Fir
- Furze
- Rough Pasture
- Arrow denotes flow of water
- Trigonometrical Station
- Site of Antiquities
- Bench Mark
- Pump, Guide Post, Signal Post
- Well, Spring, Boundary Post
- Surface Level
- Sketched Contour
- Instrumental Contour
- Main Roads
- Fenced
- Minor Roads
- Un-Fenced
- Sunken Road
- Raised Road
- Road over Railway
- Railway over River
- Railway over Road
- Level Crossing
- Road over River or Canal
- Road over Stream
- Road over Stream
- County Boundary (Geographical)
- County & Civil Parish Boundary
- Administrative County & Civil Parish Boundary
- County Borough Boundary (England)
- County Burgh Boundary (Scotland)
- Rural District Boundary
- Civil Parish Boundary

Ordnance Survey Plan 1:10,000

- Chalk Pit, Clay Pit or Quarry
- Gravel Pit
- Sand Pit
- Disused Pit or Quarry
- Refuse or Slag Heap
- Lake, Loch or Pond
- Dunes
- Boulders
- Coniferous Trees
- Non-Coniferous Trees
- Orchard
- Scrub
- Coppice
- Bracken
- Heath
- Rough Grassland
- Marsh
- Reeds
- Saltings
- Building
- Glasshouse
- Sloping Masonry
- Pylon
- Electricity Transmission Line
- Pole
- Cutting
- Embankment
- Standard Gauge Multiple Track
- Standard Gauge Single Track
- Siding, Tramway or Mineral Line
- Narrow Gauge
- Geographical County
- Administrative County, County Borough or County of City
- Municipal Borough, Urban or Rural District, Burgh or District Council
- Borough, Burgh or County Constituency
- Civil Parish
- BP, BS Boundary Post or Stone
- Ch Church
- CH Club House
- F E Sta Fire Engine Station
- FB Foot Bridge
- Fn Fountain
- GP Guide Post
- MP Mile Post
- MS Mile Stone
- Pol Sta Police Station
- PO Post Office
- PC Public Convenience
- PH Public House
- SB Signal Box
- Spr Spring
- TCB Telephone Call Box
- TCP Telephone Call Post
- W Well

1:10,000 Raster Mapping

- Gravel Pit
- Rock
- Boulders
- Shingle
- Sand
- Slopes
- Refuse tip or slag heap
- Rock (scattered)
- Boulders (scattered)
- Mud
- Sand Pit
- Top of cliff
- General detail
- Overhead detail
- Multi-track railway
- County boundary (England only)
- District, Unitary, Metropolitan, London Borough boundary
- Underground detail
- Narrow gauge railway
- Single track railway
- Civil, parish or community boundary
- Constituency boundary
- Area of wooded vegetation
- Non-coniferous trees
- Coniferous trees
- Positioned tree
- Coppice or Osiers
- Orchard
- Rough Grassland
- Scrub
- Water feature
- Mean high water (springs)
- Mean low water (springs)
- Telephone line (where shown)
- Bench mark (where shown)
- Point feature (e.g. Guide Post or Mile Stone)
- Site of (antiquity)
- General Building
- Important Building
- Non-coniferous trees (scattered)
- Coniferous trees (scattered)
- Heath
- Marsh, Salt Marsh or Reeds
- Flow arrows
- Electricity transmission line (with poles)
- Triangulation station
- Pylon, flare stack or lighting tower
- Glasshouse



Historical Mapping & Photography included:

Mapping Type	Scale	Date	Pg
Yorkshire	1:10,560	1856 - 1857	3
Yorkshire	1:10,560	1895	4
Yorkshire	1:10,560	1919	5
Yorkshire	1:10,560	1930	6
Ordnance Survey Plan	1:10,000	1953	7
Ordnance Survey Plan	1:10,000	1969	8
Middlesbrough	1:10,000	1975	9
Ordnance Survey Plan	1:10,000	1976	10
Ordnance Survey Plan	1:10,000	1981 - 1985	11
Ordnance Survey Plan	1:10,000	1991 - 1992	12
Middlesbrough	1:25,000	1991	13
10K Raster Mapping	1:10,000	2000	14
10K Raster Mapping	1:10,000	2006	15
VectorMap Local	1:10,000	2019	16

Historical Map - Slice B

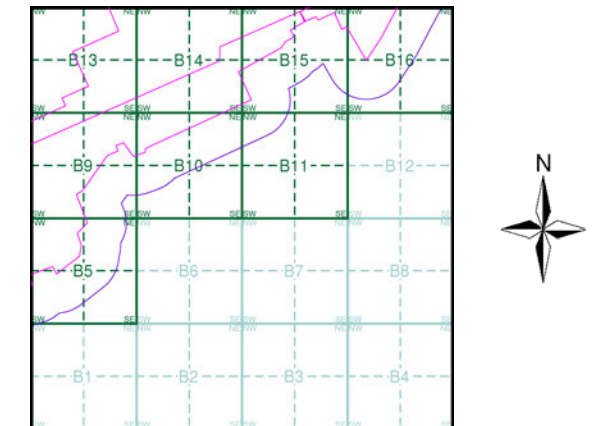

Order Details

Order Number: 218629437_1_1
 Customer Ref: 60559231/Teesside Clean Gas
 National Grid Reference: 457370, 520230
 Slice: B
 Site Area (Ha): 1523.9
 Search Buffer (m): 250

Site Details

Teesside Clean Gas Project 2 of 2



Tel:
Fax:
Web:

Russian Military Mapping Legends

1:5,000 and 1:10,000 mapping

a. Not drawn to scale b. Drawn to scale

	Government and Administrative Buildings		Military and Industrial Buildings
	Military and Communication Areas		Subway Entrance
	Fireproof Building		Prominent Fireproof Building
	Non-fireproof Building		Non-fireproof Building (non-dwelling)
	Factory, mill, and flour mill, with chimneys		Factory, mill, and flour mill, without chimneys
	Power Station, drawn to scale		Hydroelectric Power Station
	Radio Station, drawn to scale		Telephone Station, drawn to scale
	Abandoned Open-pit Mine or Quarry		Open-pit Salt Mine
	Pit		Oil Deposit or Well
	Oil Seepage		Natural Gas Tank
	Tailings Pile		Fuel Storage Tanks
	Bench Mark		Drill Hole
	Burial Mound		Triangulation Point on Burial Mound
	Single-track Railroad		Double-track Railroad
	Small Bridge		Pipe (Culvert)
	Tunnel		Railroad and Station Building
	Coniferous Forest		Deciduous Forest
	Mixed Forest		Lawns
	Citrus Orchard		Wet Ground
	Scattered Vegetation		

243,8 Values for prominent elevations
186.0 Numbers for spot elevations, depth soundings, contour lines, etc.
0,2 Velocity of the current, width of river bed, depth of river
180/12 Fractional terms: length and capacity of bridges; depth of fords and condition of the river bottom; height of forest and the diameter of trees

Russian Alphabet (For reference and phonetic interpretation of map text)

А а (A)	З з (Z)	П п (P)	Ч ч (CH)
Б б (B)	И и (I)	Р р (R)	Ш ш (SH)
В в (V)	Й й (Y)	С с (S)	Щ щ (SHCH)
Г г (G)	К к (K)	Т т (T)	Ъ (-)
Д д (D)	Л л (L)	У у (U)	Ы (Y)
Е е (E)	М м (M)	Ф ф (F)	Ь (')
Ё ё (YO)	Н н (N)	Х х (KH)	Э э (E)
Ж ж (ZH)	О о (O)	Ц ц (TS)	Ю ю (YU or IU)
			Я я (YA or IA)

1:25,000 mapping

a. Not drawn to scale b. Drawn to scale

	Government and Administrative Buildings		Military and Industrial Buildings
	Military and Communication Areas		Subway Entrance
	Partly Demolished Buildings		Demolished Buildings
	Built-Up Area with Fireproof Buildings Predominant		Built-Up Area with Non-Fireproof Buildings Predominant
	Individual Fireproof Building		Prominent Industrial Building
	Individual Dwelling, Fireproof		Ruins of an Individual Dwelling
	Factory or Mill Chimney		Factory or Mill with Chimney
	Factory or Mill without Chimney		Salt Mine
	Operating Shaft or Mine		Non-Operating Shaft or Mine
	Tailings Pile		Gas Pump or Service Station
	Fuel Storage or Natural Gas Tank		Oil or Natural Gas Derrick
	Small Hydroelectric Power Station		Power Station
	Transformer Station		Cemetery
	Burial Mound (height in metres)		Triangulation Point on Burial Mound
	Triangulation Point		Bench Mark
	Bench Mark (monumented)		Telegraph Office
	Telephone Station		Radio Station
	Radio Tower		Airfield or Seaplane Base
	Landing Strip		Cut
	Fill		Km Post
	Plantings		Width of Road
	Steep Grade		Highway under Construction
	Improved Dirt Road (former truck road)		Small Bridge
	Pipe (Culvert)		Tunnel
	Dismantled Railroad		Double-track Railroad with First Class Station
	Railroad Under Construction		Shore Embankment
	River or Ditch with Embankment		Water Gauge
	Direction and velocity of current		Water Level Mark
	Well		Spring
	Water Reservoir or Rain Water Pit		Isobath with value
	Heavy (Index) Contour Line		Half Contour Line
	Contour Line and Value		Spot Elevation Value
	Coniferous		Deciduous
	Mixed		Scrub

Key to Numbers on Mapping



Historical Mapping & Photography included:

Mapping Type	Scale	Date	Pg
Yorkshire	1:10,560	1856 - 1857	3
Yorkshire	1:10,560	1895	4
Yorkshire	1:10,560	1919	5
Yorkshire	1:10,560	1930	6
Ordnance Survey Plan	1:10,000	1953	7
Ordnance Survey Plan	1:10,000	1969	8
Middlesbrough	1:10,000	1975	9
Ordnance Survey Plan	1:10,000	1976	10
Ordnance Survey Plan	1:10,000	1981 - 1985	11
Ordnance Survey Plan	1:10,000	1991 - 1992	12
Middlesbrough	1:25,000	1991	13
10K Raster Mapping	1:10,000	2000	14
10K Raster Mapping	1:10,000	2006	15
VectorMap Local	1:10,000	2019	16

Russian Map - Slice B

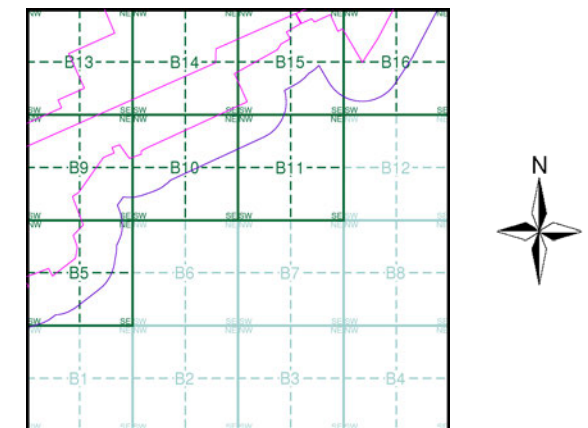

Order Details

Order Number: 218629437_1_1
 Customer Ref: 60559231/Teesside Clean Gas
 National Grid Reference: 457370, 520230
 Slice: B
 Site Area (Ha): 1523.9
 Search Buffer (m): 250

Site Details

Teesside Clean Gas Project 2 of 2



Tel:
Fax:
Web:



Yorkshire

Published 1856 - 1857

Source map scale - 1:10,560

The historical maps shown were reproduced from maps predominantly held at the scale adopted for England, Wales and Scotland in the 1840's. In 1854 the 1:2,500 scale was adopted for mapping urban areas; these maps were used to update the 1:10,560 maps. The published date given therefore is often some years later than the surveyed date. Before 1938, all OS maps were based on the Cassini Projection, with independent surveys of a single county or group of counties, giving rise to significant inaccuracies in outlying areas. In the late 1940's, a Provisional Edition was produced, which updated the 1:10,560 mapping from a number of sources. The maps appear unfinished - with all military camps and other strategic sites removed. These maps were initially overprinted with the National Grid. In 1970, the first 1:10,000 maps were produced using the Transverse Mercator Projection. The revision process continued until recently, with new editions appearing every 10 years or so for urban areas.

Map Name(s) and Date(s)

00700	1857	1:10,560
01700	1856	1:10,560

Historical Map - Slice B

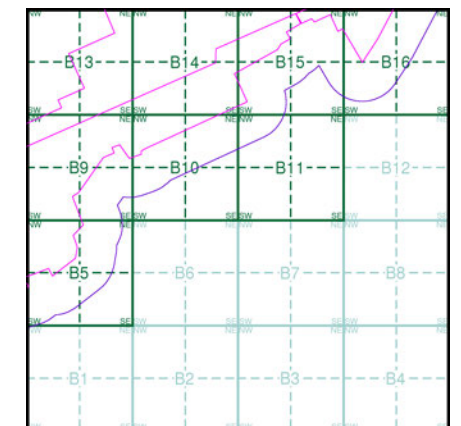

Order Details

Order Number: 218629437_1_1
 Customer Ref: 60559231/Teesside Clean Gas
 National Grid Reference: 457370, 520230
 Slice: B
 Site Area (Ha): 1523.9
 Search Buffer (m): 250

Site Details

Teesside Clean Gas Project 2 of 2



Tel:
Fax:
Web:

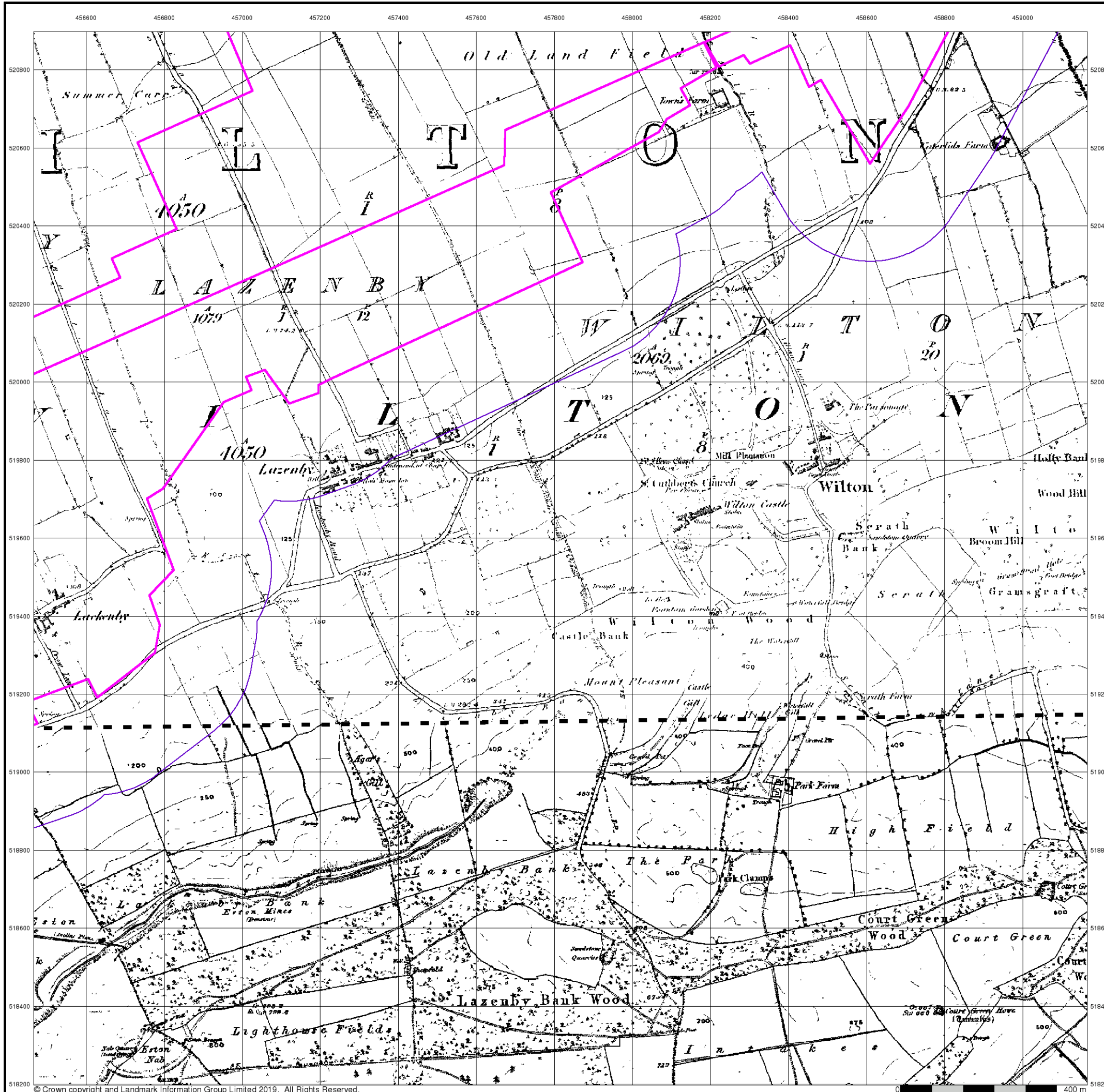



Yorkshire

Published 1895

Source map scale - 1:10,560

The historical maps shown were reproduced from maps predominantly held at the scale adopted for England, Wales and Scotland in the 1840's. In 1854 the 1:2,500 scale was adopted for mapping urban areas; these maps were used to update the 1:10,560 maps. The published date given therefore is often some years later than the surveyed date. Before 1938, all OS maps were based on the Cassini Projection, with independent surveys of a single county or group of counties, giving rise to significant inaccuracies in outlying areas. In the late 1940's, a Provisional Edition was produced, which updated the 1:10,560 mapping from a number of sources. The maps appear unfinished - with all military camps and other strategic sites removed. These maps were initially overprinted with the National Grid. In 1970, the first 1:10,000 maps were produced using the Transverse Mercator Projection. The revision process continued until recently, with new editions appearing every 10 years or so for urban areas.

Map Name(s) and Date(s)

007SW	1895	1:10,560
017NW	1895	1:10,560

Historical Map - Slice B

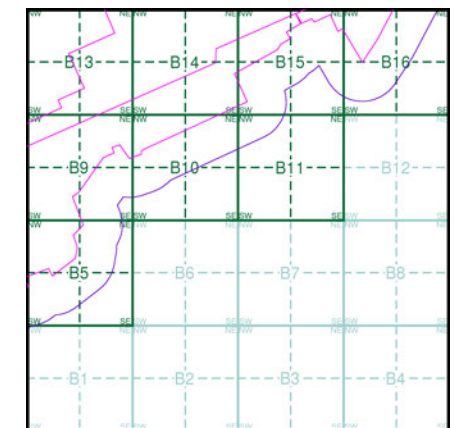

Order Details

Order Number: 218629437_1_1
 Customer Ref: 60559231/Teesside Clean Gas
 National Grid Reference: 457370, 520230
 Slice: B
 Site Area (Ha): 1523.9
 Search Buffer (m): 250

Site Details

Teesside Clean Gas Project 2 of 2



Tel:
Fax:
Web:

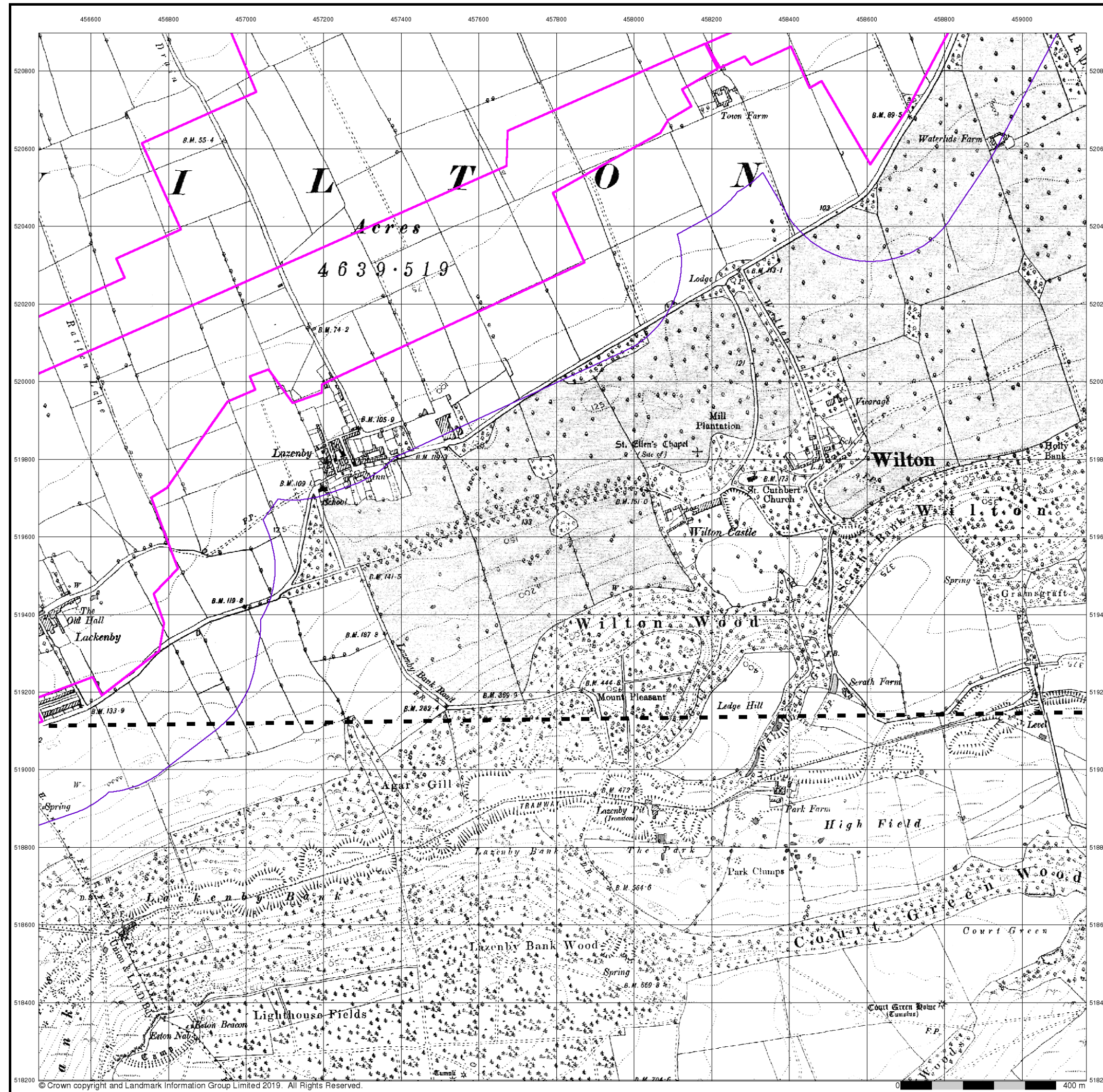



Yorkshire

Published 1919

Source map scale - 1:10,560

The historical maps shown were reproduced from maps predominantly held at the scale adopted for England, Wales and Scotland in the 1840's. In 1854 the 1:2,500 scale was adopted for mapping urban areas; these maps were used to update the 1:10,560 maps. The published date given therefore is often some years later than the surveyed date. Before 1938, all OS maps were based on the Cassini Projection, with independent surveys of a single county or group of counties, giving rise to significant inaccuracies in outlying areas. In the late 1940's, a Provisional Edition was produced, which updated the 1:10,560 mapping from a number of sources. The maps appear unfinished - with all military camps and other strategic sites removed. These maps were initially overprinted with the National Grid. In 1970, the first 1:10,000 maps were produced using the Transverse Mercator Projection. The revision process continued until recently, with new editions appearing every 10 years or so for urban areas.

Map Name(s) and Date(s)

007SW
1919
1:10,560
017NW
1919
1:10,560

Historical Map - Slice B

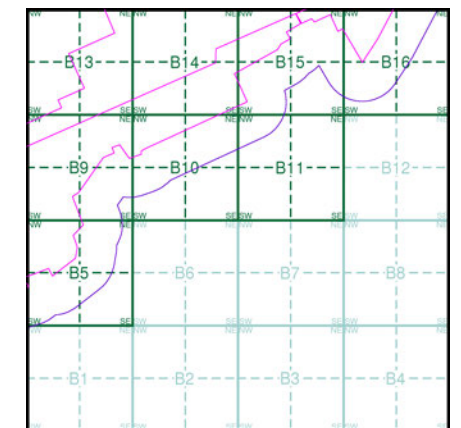

Order Details

Order Number: 218629437_1_1
 Customer Ref: 60559231/Teesside Clean Gas
 National Grid Reference: 457370, 520230
 Slice: B
 Site Area (Ha): 1523.9
 Search Buffer (m): 250

Site Details

Teesside Clean Gas Project 2 of 2



Tel:
Fax:
Web:

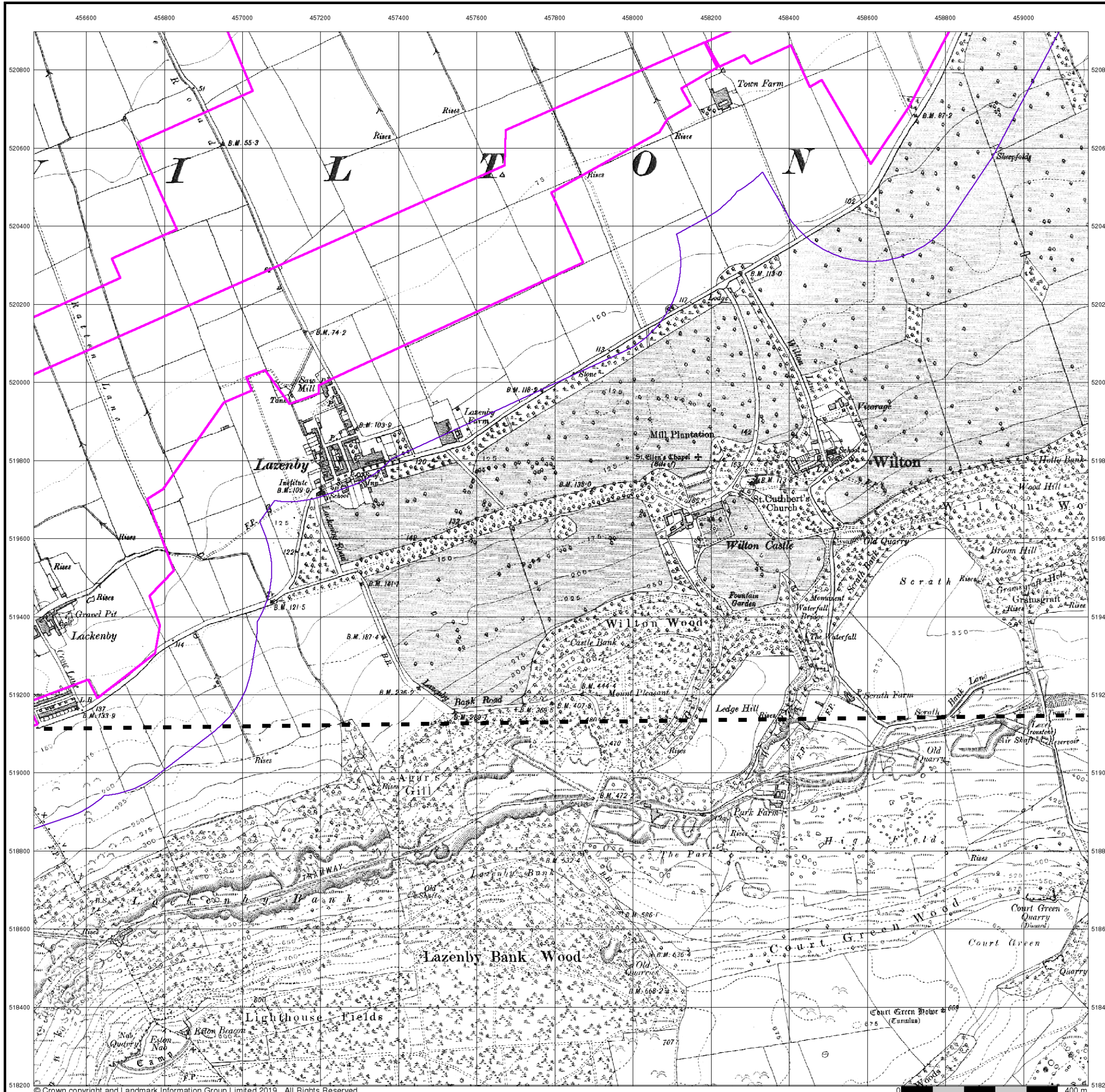



Yorkshire

Published 1930

Source map scale - 1:10,560

The historical maps shown were reproduced from maps predominantly held at the scale adopted for England, Wales and Scotland in the 1840's. In 1854 the 1:2,500 scale was adopted for mapping urban areas; these maps were used to update the 1:10,560 maps. The published date given therefore is often some years later than the surveyed date. Before 1938, all OS maps were based on the Cassini Projection, with independent surveys of a single county or group of counties, giving rise to significant inaccuracies in outlying areas. In the late 1940's, a Provisional Edition was produced, which updated the 1:10,560 mapping from a number of sources. The maps appear unfinished - with all military camps and other strategic sites removed. These maps were initially overprinted with the National Grid. In 1970, the first 1:10,000 maps were produced using the Transverse Mercator Projection. The revision process continued until recently, with new editions appearing every 10 years or so for urban areas.

Map Name(s) and Date(s)

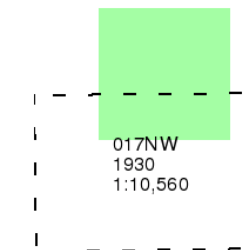

Historical Map - Slice B

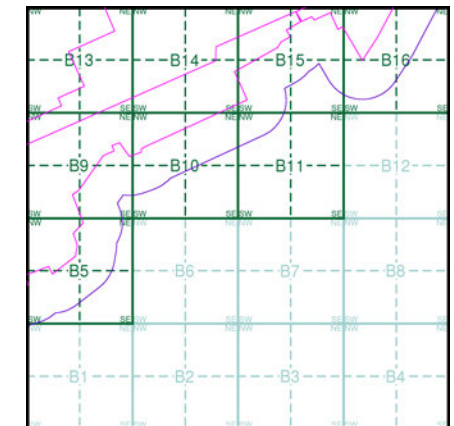

Order Details

Order Number: 218629437_1_1
Customer Ref: 60559231/Teesside Clean Gas
National Grid Reference: 457370, 520230
Slice: B
Site Area (Ha): 1523.9
Search Buffer (m): 250

Site Details

Teesside Clean Gas Project 2 of 2



Tel:
Fax:
Web:

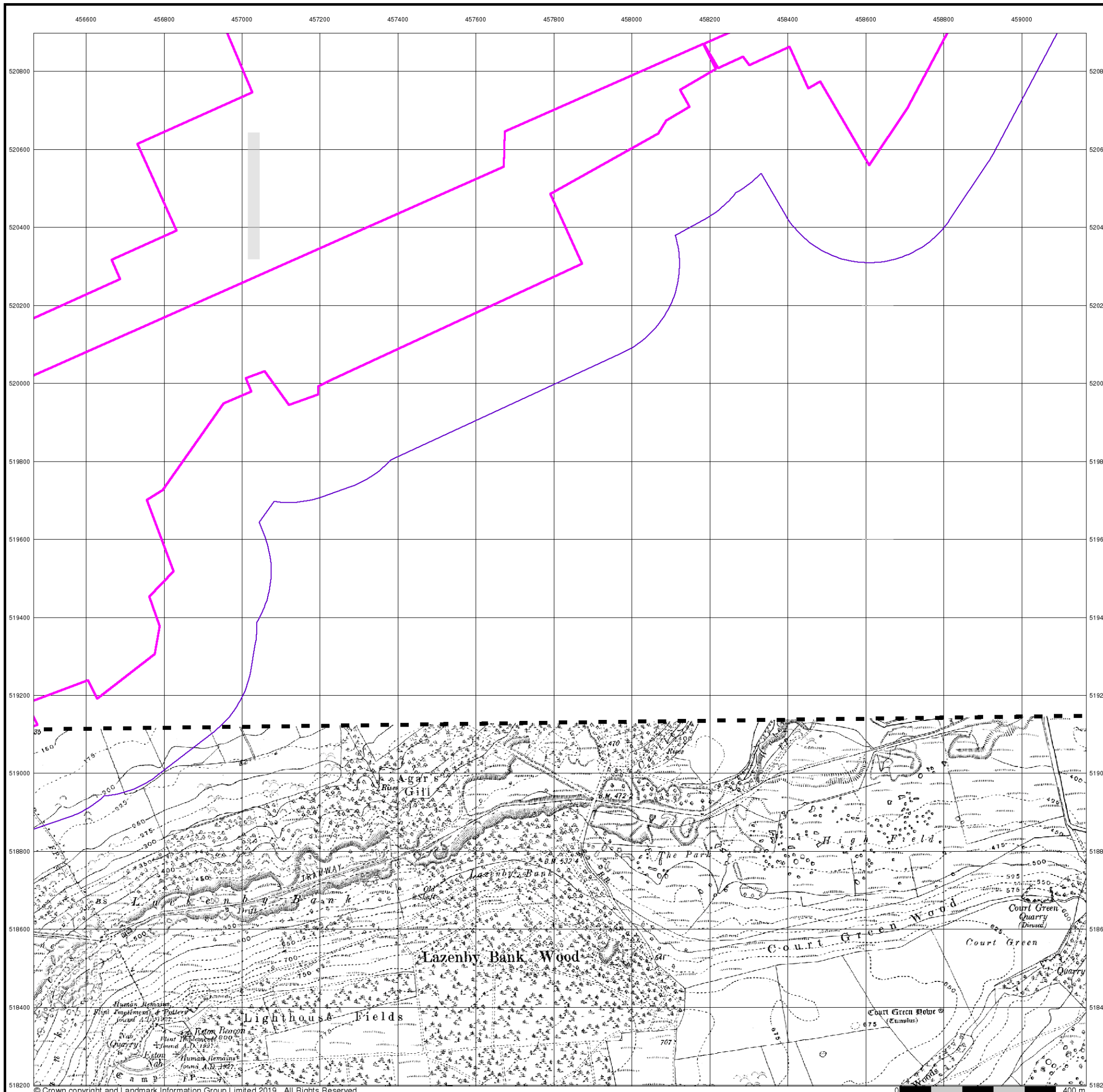



Ordnance Survey Plan

Published 1953

Source map scale - 1:10,000

The historical maps shown were reproduced from maps predominantly held at the scale adopted for England, Wales and Scotland in the 1840's. In 1854 the 1:2,500 scale was adopted for mapping urban areas; these maps were used to update the 1:10,560 maps. The published date given therefore is often some years later than the surveyed date. Before 1938, all OS maps were based on the Cassini Projection, with independent surveys of a single county or group of counties, giving rise to significant inaccuracies in outlying areas. In the late 1940's, a Provisional Edition was produced, which updated the 1:10,560 mapping from a number of sources. The maps appear unfinished - with all military camps and other strategic sites removed. These maps were initially overprinted with the National Grid. In 1970, the first 1:10,000 maps were produced using the Transverse Mercator Projection. The revision process continued until recently, with new editions appearing every 10 years or so for urban areas.

Map Name(s) and Date(s)

NZ52SE	1953	1:10,560
NZ51NE	1953	1:10,560

Historical Map - Slice B

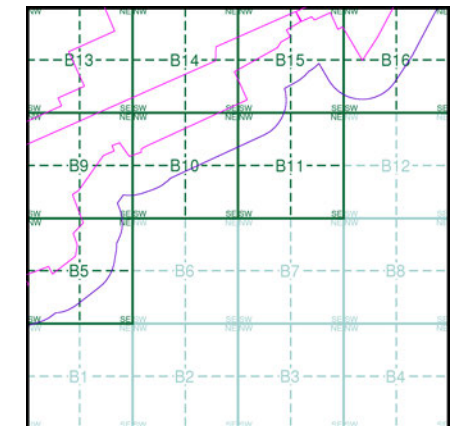

Order Details

Order Number: 218629437_1_1
 Customer Ref: 60559231/Teesside Clean Gas
 National Grid Reference: 457370, 520230
 Slice: B
 Site Area (Ha): 1523.9
 Search Buffer (m): 250

Site Details

Teesside Clean Gas Project 2 of 2



Tel:
 Fax:
 Web:

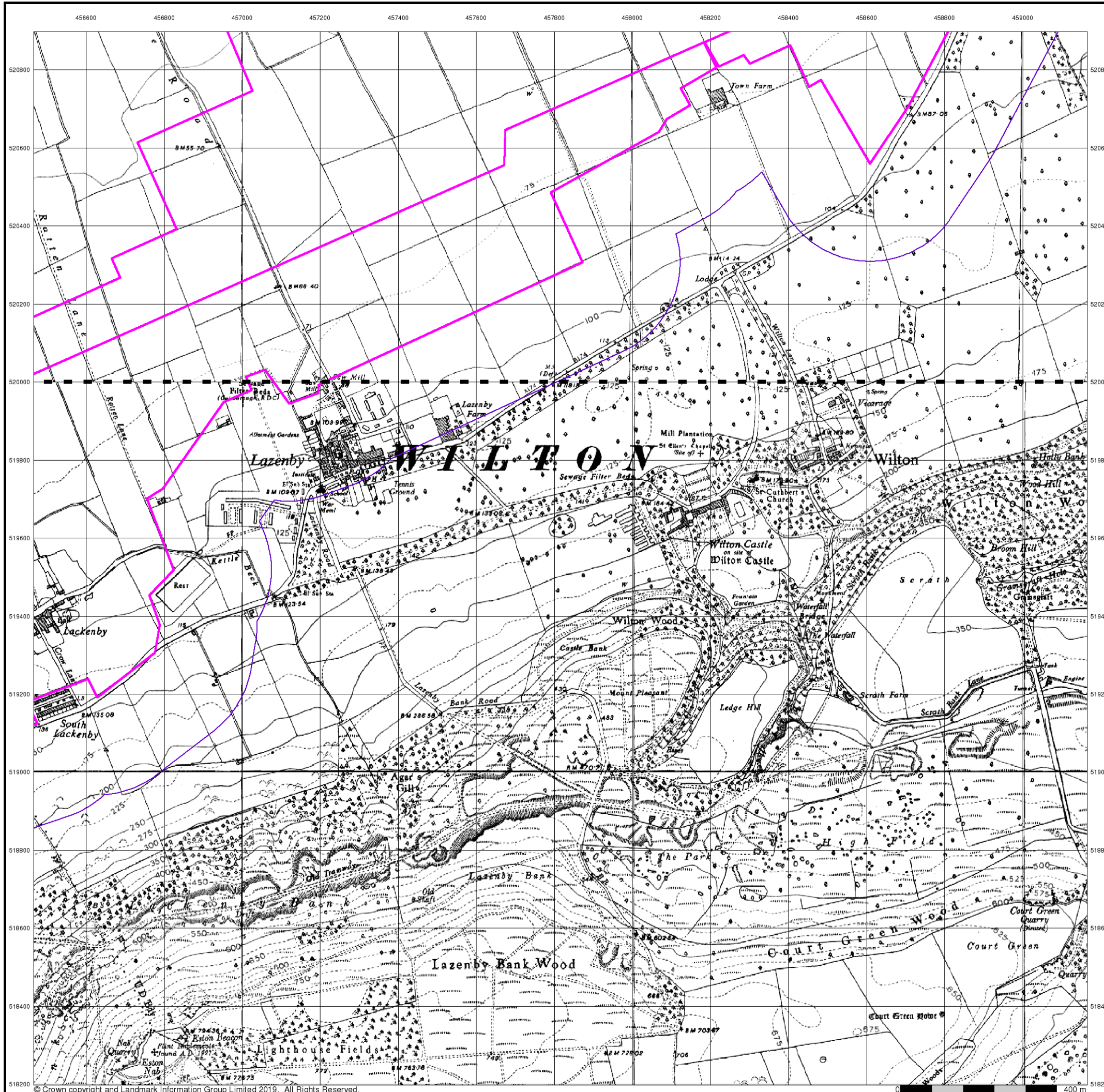



Ordnance Survey Plan

Published 1969

Source map scale - 1:10,000

The historical maps shown were reproduced from maps predominantly held at the scale adopted for England, Wales and Scotland in the 1840's. In 1854 the 1:2,500 scale was adopted for mapping urban areas; these maps were used to update the 1:10,560 maps. The published date given therefore is often some years later than the surveyed date. Before 1938, all OS maps were based on the Cassini Projection, with independent surveys of a single county or group of counties, giving rise to significant inaccuracies in outlying areas. In the late 1940's, a Provisional Edition was produced, which updated the 1:10,560 mapping from a number of sources. The maps appear unfinished - with all military camps and other strategic sites removed. These maps were initially overprinted with the National Grid. In 1970, the first 1:10,000 maps were produced using the Transverse Mercator Projection. The revision process continued until recently, with new editions appearing every 10 years or so for urban areas.

Map Name(s) and Date(s)

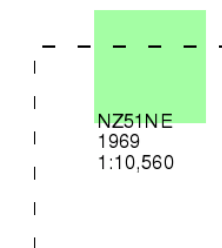

Historical Map - Slice B

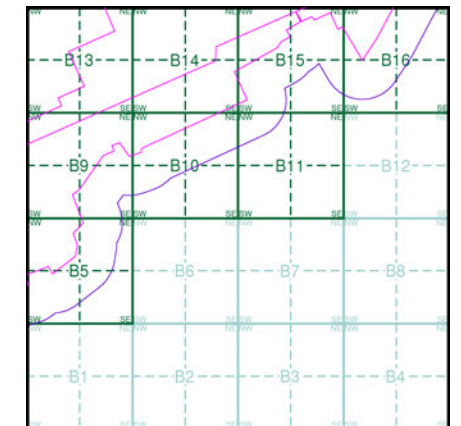

Order Details

Order Number:	218629437_1_1
Customer Ref:	60559231/Teesside Clean Gas
National Grid Reference:	457370, 520230
Slice:	B
Site Area (Ha):	1523.9
Search Buffer (m):	250

Site Details

Teesside Clean Gas Project 2 of 2



Tel:
Fax:
Web:

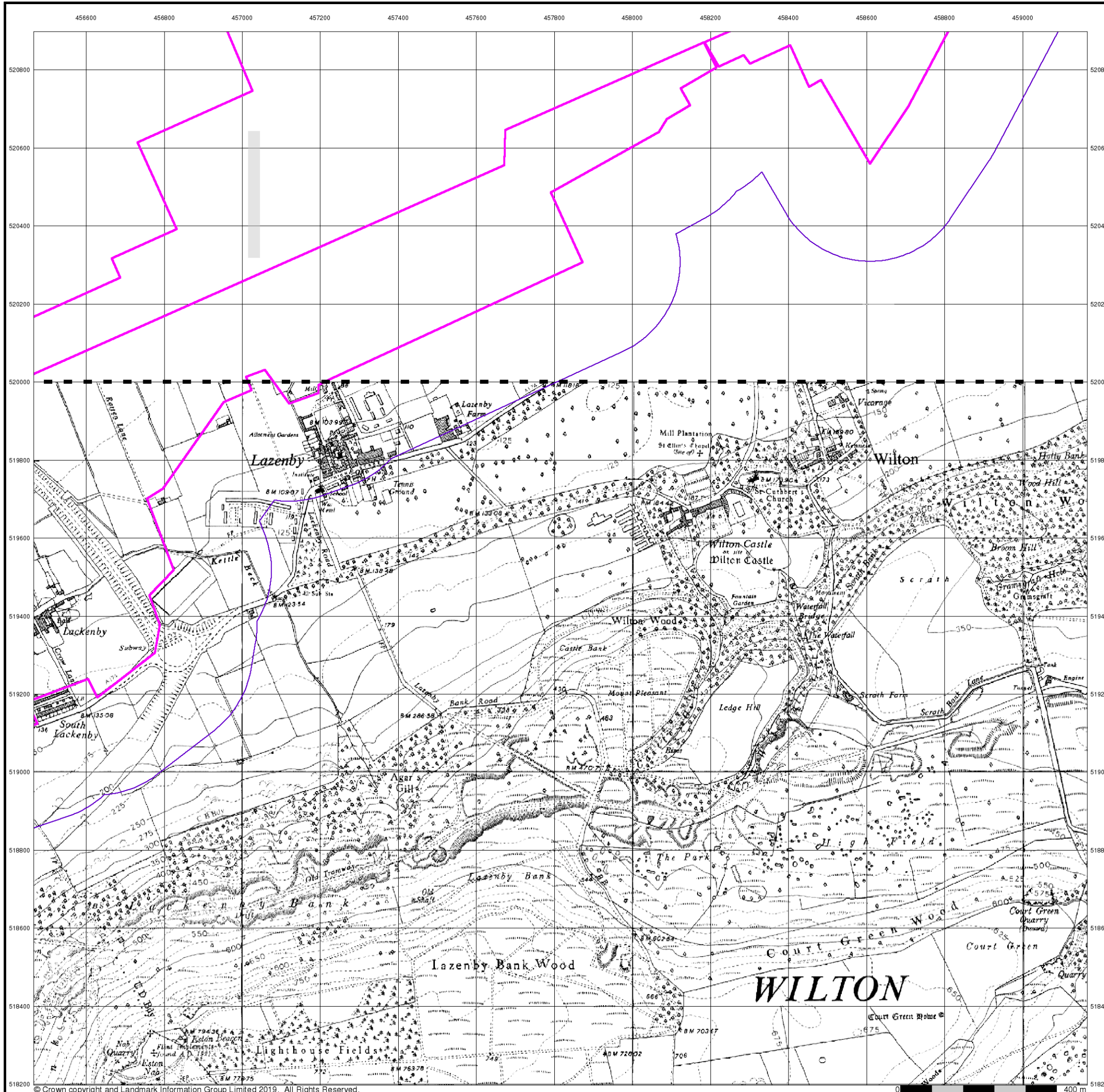



Middlesbrough

Published 1975

Source map scale - 1:10,000

These maps were produced by the Russian military during the Cold War between 1950 and 1997, and cover 103 towns and cities throughout the U.K. The maps are produced at 1:25,000, 1:10,000 and 1:5,000 scale, and show detailed land use, with colour-coded areas for development, green areas, and non-developed areas. Buildings are coloured black and important building uses (such as hospitals, post offices, factories etc.) are numbered, with a numbered key describing their use.

They were produced by the Russians for the benefit of navigation, as well as strategic military sites and transport hubs, for use if they were to have invaded the U.K. The detailed information provided indicates that the areas were surveyed using land-based personnel, on the ground, in the cities that are mapped.

Map Name(s) and Date(s)

NZ52SE	1975	1:10,000
NZ51NE	1975	1:10,000

Russian Map - Slice B

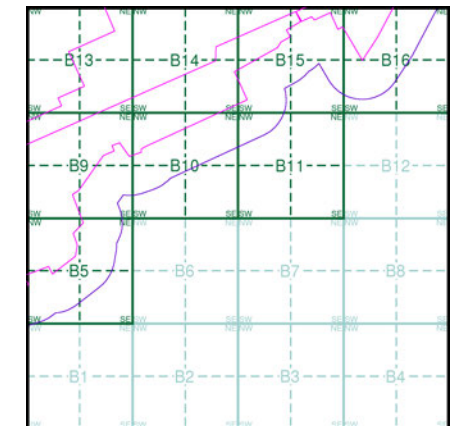

Order Details

Order Number: 218629437_1_1
 Customer Ref: 60559231/Teesside Clean Gas
 National Grid Reference: 457370, 520230
 Slice: B
 Site Area (Ha): 1523.9
 Search Buffer (m): 250

Site Details

Teesside Clean Gas Project 2 of 2



Tel:
Fax:
Web:

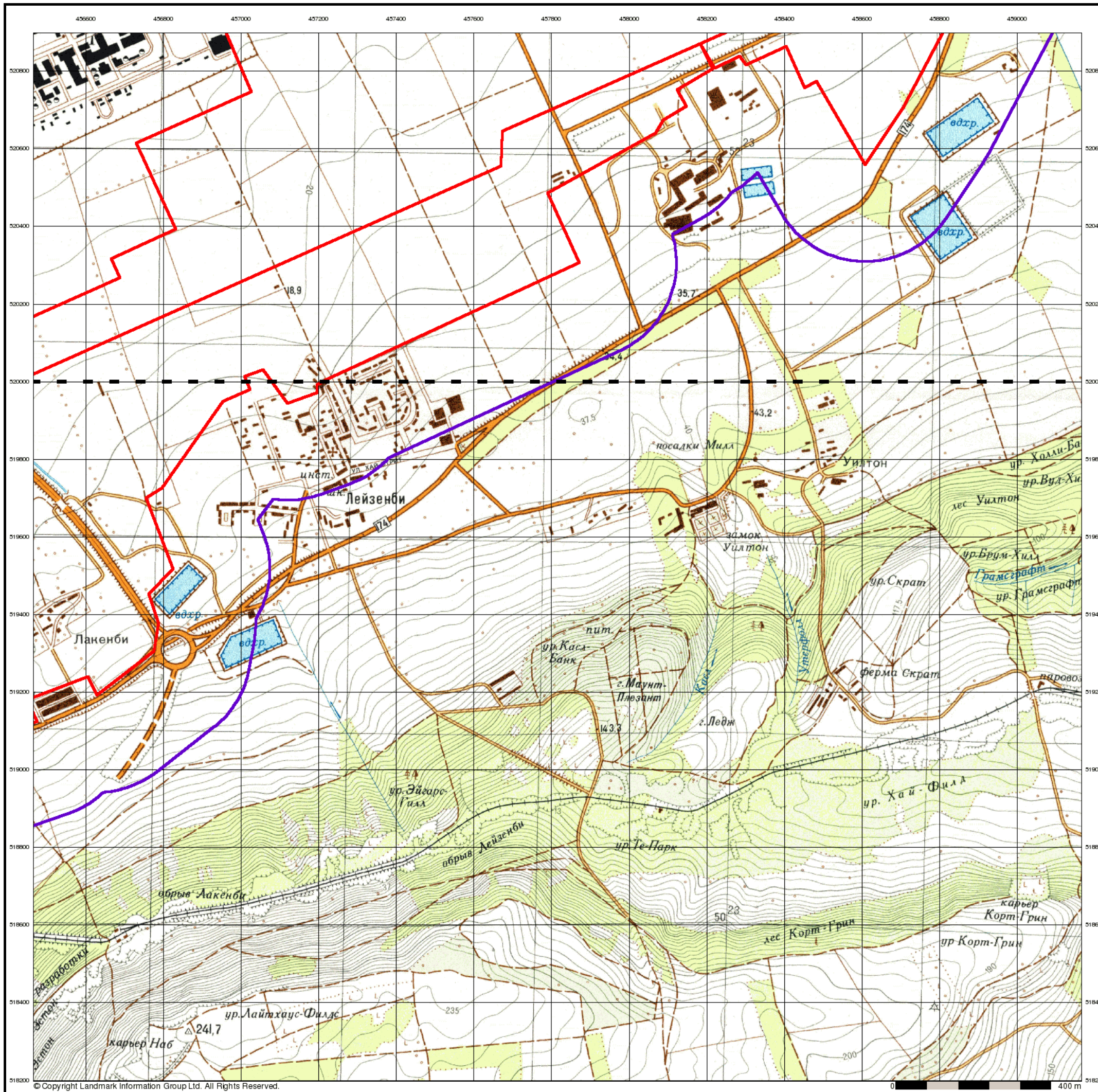

© Copyright Landmark Information Group Ltd. All Rights Reserved.



Ordnance Survey Plan

Published 1976

Source map scale - 1:10,000

The historical maps shown were reproduced from maps predominantly held at the scale adopted for England, Wales and Scotland in the 1840's. In 1854 the 1:2,500 scale was adopted for mapping urban areas; these maps were used to update the 1:10,560 maps. The published date given therefore is often some years later than the surveyed date. Before 1938, all OS maps were based on the Cassini Projection, with independent surveys of a single county or group of counties, giving rise to significant inaccuracies in outlying areas. In the late 1940's, a Provisional Edition was produced, which updated the 1:10,560 mapping from a number of sources. The maps appear unfinished - with all military camps and other strategic sites removed. These maps were initially overprinted with the National Grid. In 1970, the first 1:10,000 maps were produced using the Transverse Mercator Projection. The revision process continued until recently, with new editions appearing every 10 years or so for urban areas.

Map Name(s) and Date(s)

NZ52SE
1976
1:10,000

Historical Map - Slice B

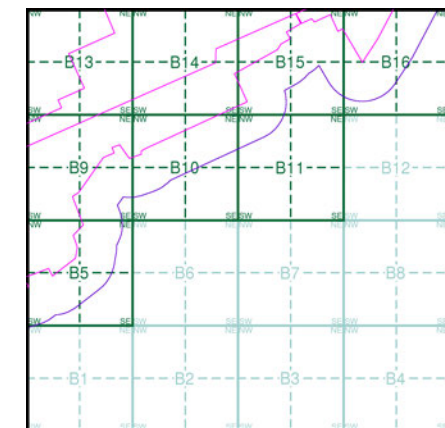

Order Details

Order Number: 218629437_1_1
Customer Ref: 60559231/Teesside Clean Gas
National Grid Reference: 457370, 520230
Slice: B
Site Area (Ha): 1523.9
Search Buffer (m): 250

Site Details

Teesside Clean Gas Project 2 of 2



Tel:
Fax:
Web:

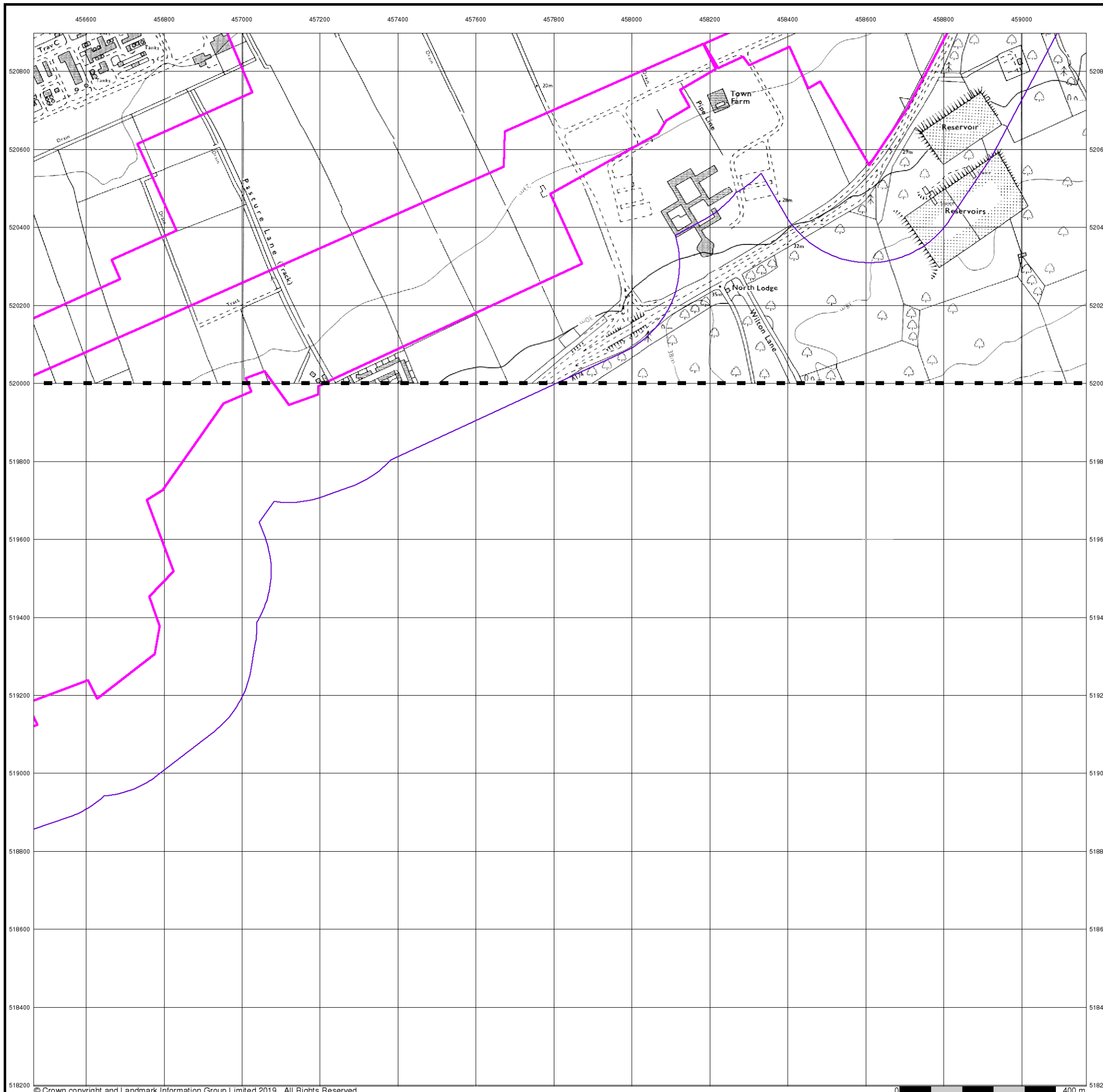



Ordnance Survey Plan

Published 1981 - 1985

Source map scale - 1:10,000

The historical maps shown were reproduced from maps predominantly held at the scale adopted for England, Wales and Scotland in the 1840's. In 1854 the 1:2,500 scale was adopted for mapping urban areas; these maps were used to update the 1:10,560 maps. The published date given therefore is often some years later than the surveyed date. Before 1938, all OS maps were based on the Cassini Projection, with independent surveys of a single county or group of counties, giving rise to significant inaccuracies in outlying areas. In the late 1940's, a Provisional Edition was produced, which updated the 1:10,560 mapping from a number of sources. The maps appear unfinished - with all military camps and other strategic sites removed. These maps were initially overprinted with the National Grid. In 1970, the first 1:10,000 maps were produced using the Transverse Mercator Projection. The revision process continued until recently, with new editions appearing every 10 years or so for urban areas.

Map Name(s) and Date(s)

NZ52SE	1985	1:10,000
NZ51NE	1981	1:10,000

Historical Map - Slice B

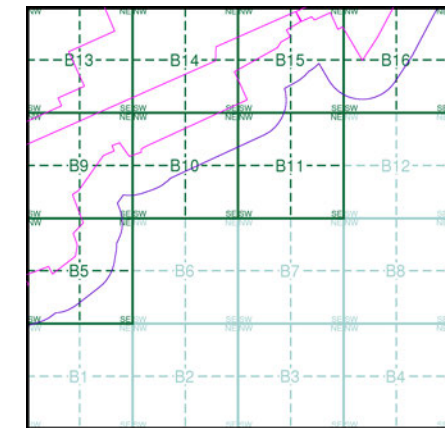

Order Details

Order Number: 218629437_1_1
 Customer Ref: 60559231/Teesside Clean Gas
 National Grid Reference: 457370, 520230
 Slice: B
 Site Area (Ha): 1523.9
 Search Buffer (m): 250

Site Details

Teesside Clean Gas Project 2 of 2



Tel:
Fax:
Web:

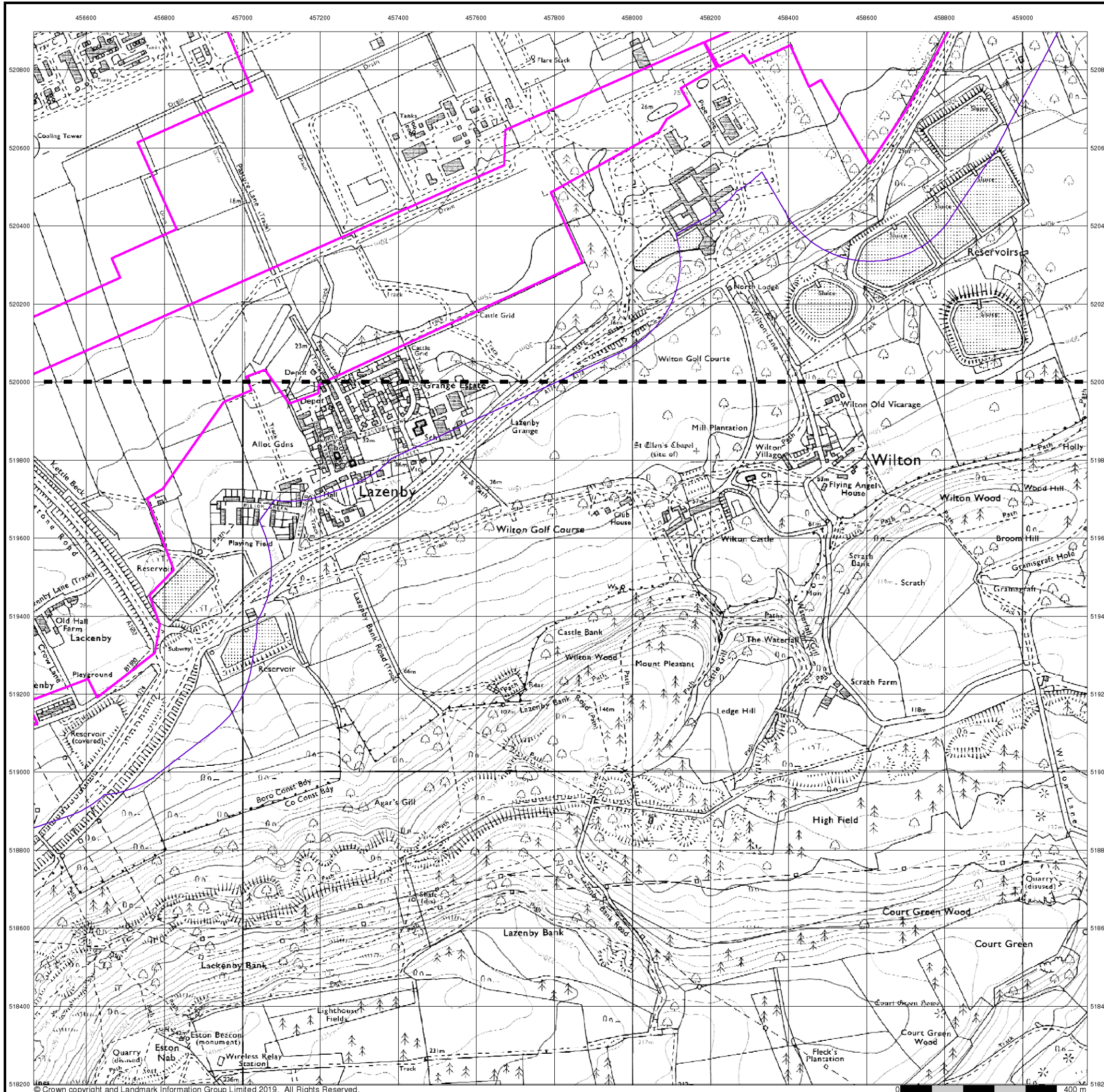



Ordnance Survey Plan

Published 1991 - 1992

Source map scale - 1:10,000

The historical maps shown were reproduced from maps predominantly held at the scale adopted for England, Wales and Scotland in the 1840's. In 1854 the 1:2,500 scale was adopted for mapping urban areas; these maps were used to update the 1:10,560 maps. The published date given therefore is often some years later than the surveyed date. Before 1938, all OS maps were based on the Cassini Projection, with independent surveys of a single county or group of counties, giving rise to significant inaccuracies in outlying areas. In the late 1940's, a Provisional Edition was produced, which updated the 1:10,560 mapping from a number of sources. The maps appear unfinished - with all military camps and other strategic sites removed. These maps were initially overprinted with the National Grid. In 1970, the first 1:10,000 maps were produced using the Transverse Mercator Projection. The revision process continued until recently, with new editions appearing every 10 years or so for urban areas.

Map Name(s) and Date(s)

NZ52SE	1992	1:10,000
NZ51NE	1991	1:10,000

Historical Map - Slice B

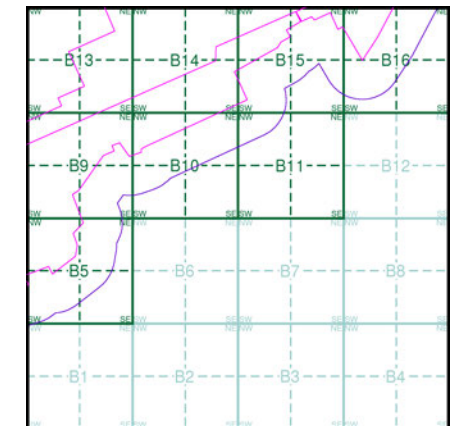

Order Details

Order Number: 218629437_1_1
 Customer Ref: 60559231/Teesside Clean Gas
 National Grid Reference: 457370, 520230
 Slice: B
 Site Area (Ha): 1523.9
 Search Buffer (m): 250

Site Details

Teesside Clean Gas Project 2 of 2



Tel:
Fax:
Web:

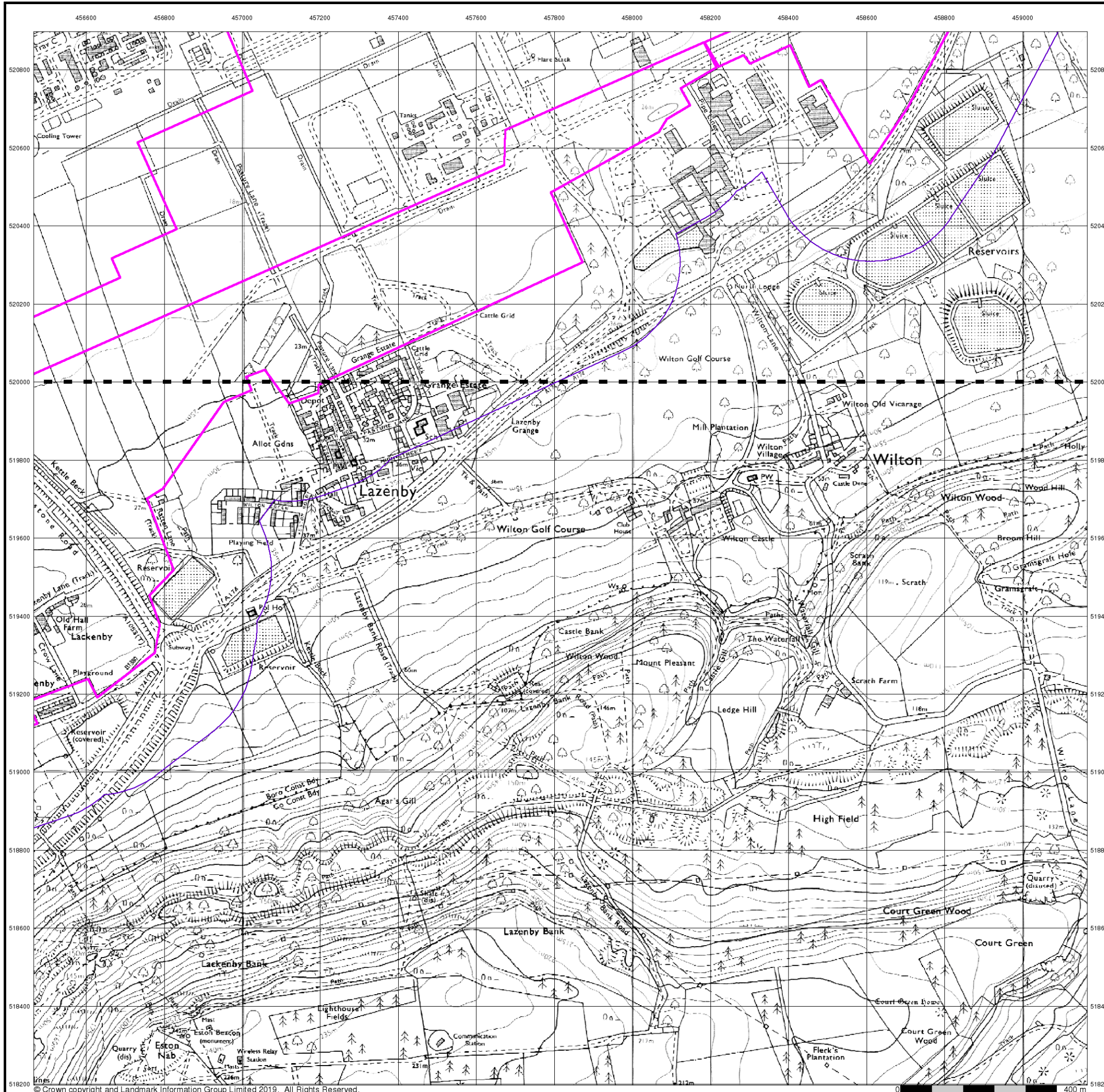



Middlesbrough

Published 1991

Source map scale - 1:25,000

These maps were produced by the Russian military during the Cold War between 1950 and 1997, and cover 103 towns and cities throughout the U.K. The maps are produced at 1:25,000, 1:10,000 and 1:5,000 scale, and show detailed land use, with colour-coded areas for development, green areas, and non-developed areas. Buildings are coloured black and important building uses (such as hospitals, post offices, factories etc.) are numbered, with a numbered key describing their use.

They were produced by the Russians for the benefit of navigation, as well as strategic military sites and transport hubs, for use if they were to have invaded the U.K. The detailed information provided indicates that the areas were surveyed using land-based personnel, on the ground, in the cities that are mapped.

Map Name(s) and Date(s)

NZ52	1991	1:25,000
NZ51	1991	1:25,000

Russian Map - Slice B

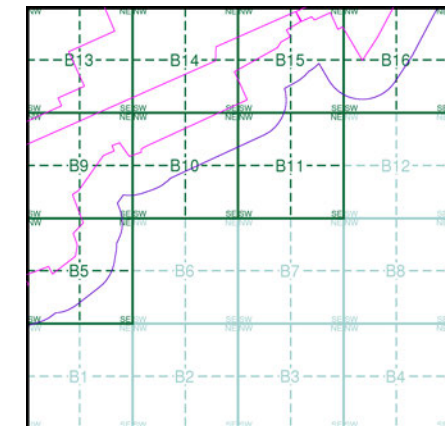

Order Details

Order Number: 218629437_1_1
 Customer Ref: 60559231/Teesside Clean Gas
 National Grid Reference: 457370, 520230
 Slice: B
 Site Area (Ha): 1523.9
 Search Buffer (m): 250

Site Details

Teesside Clean Gas Project 2 of 2



Tel:
 Fax:
 Web:

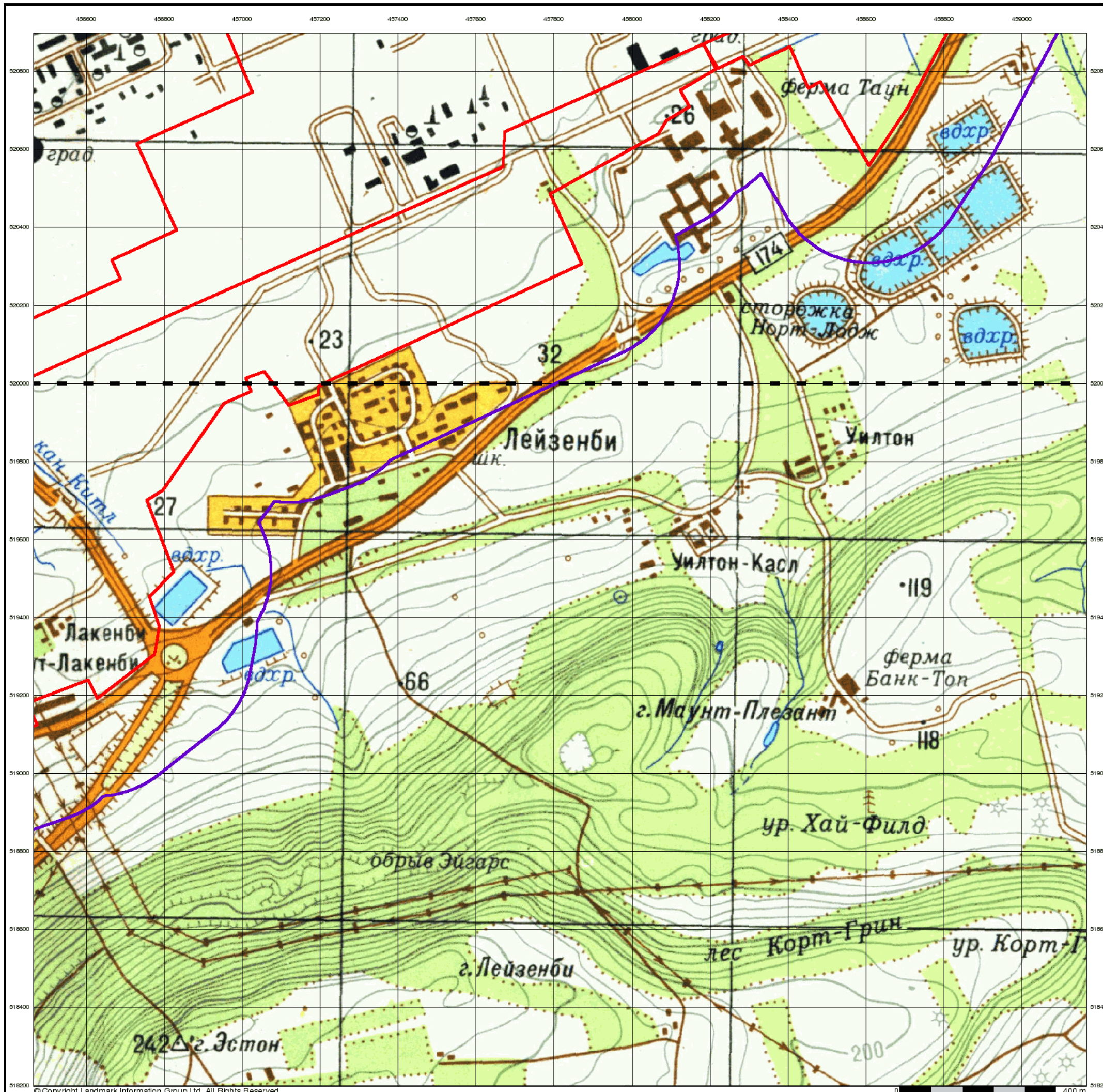



10k Raster Mapping

Published 2000

Source map scale - 1:10,000

The historical maps shown were produced from the Ordnance Survey's 1:10,000 colour raster mapping. These maps are derived from Landplan which replaced the old 1:10,000 maps originally published in 1970. The data is highly detailed showing buildings, fences and field boundaries as well as all roads, tracks and paths. Road names are also included together with the relevant road number and classification. Boundary information depiction includes county, unitary authority, district, civil parish and constituency.

Map Name(s) and Date(s)

NZ52SE	2000	1:10,000
NZ51NE	2000	1:10,000

Historical Map - Slice B

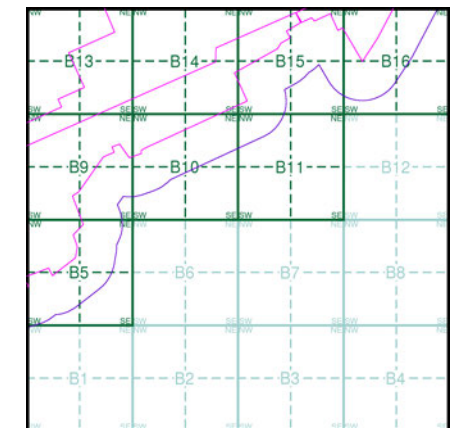

Order Details

Order Number: 218629437_1_1
 Customer Ref: 60559231/Teesside Clean Gas
 National Grid Reference: 457370, 520230
 Slice: B
 Site Area (Ha): 1523.9
 Search Buffer (m): 250

Site Details

Teesside Clean Gas Project 2 of 2



Tel:
Fax:
Web:

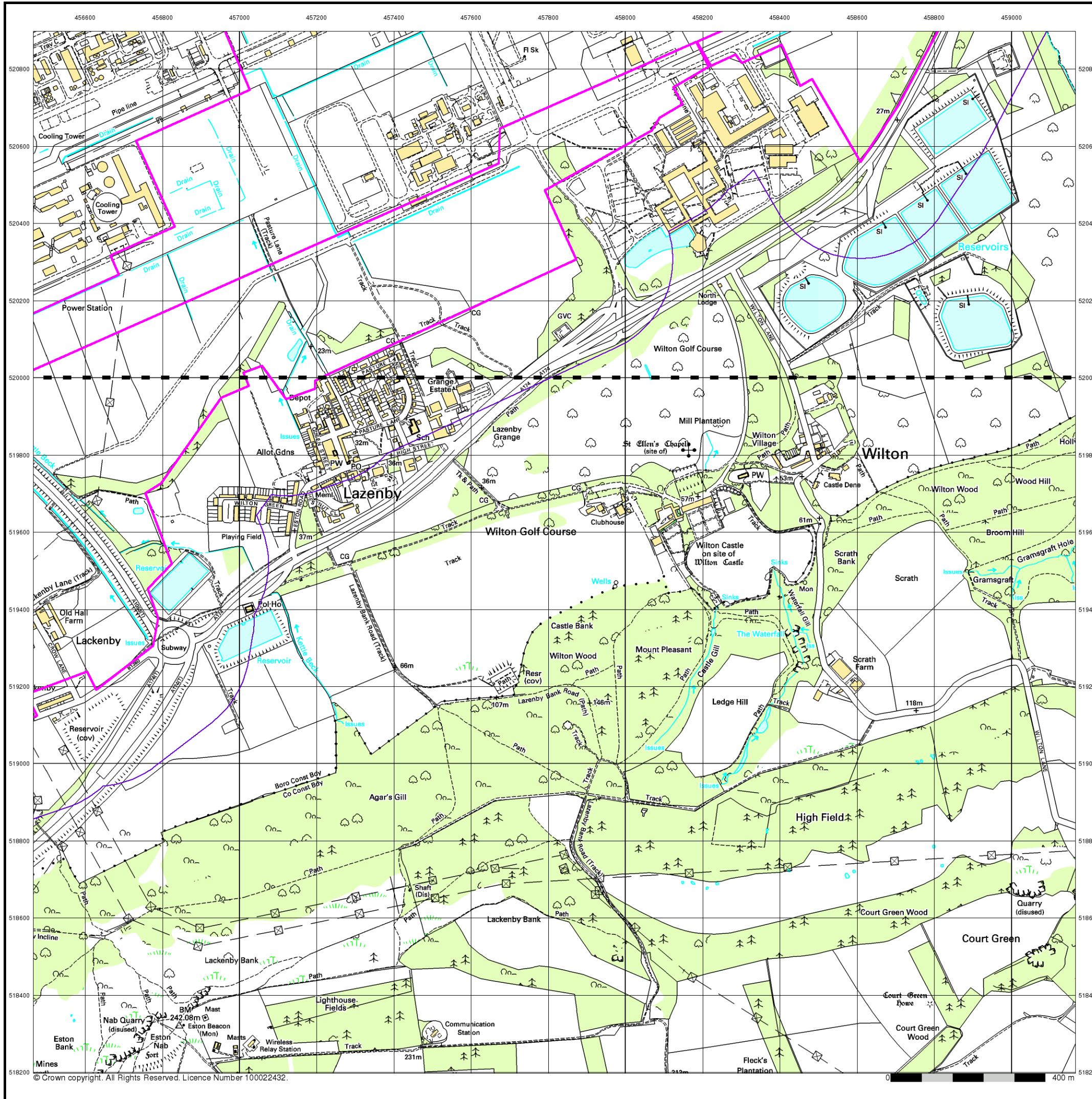

© Crown copyright. All Rights Reserved. Licence Number 100022432.



10k Raster Mapping

Published 2006

Source map scale - 1:10,000

The historical maps shown were produced from the Ordnance Survey's 1:10,000 colour raster mapping. These maps are derived from Landplan which replaced the old 1:10,000 maps originally published in 1970. The data is highly detailed showing buildings, fences and field boundaries as well as all roads, tracks and paths. Road names are also included together with the relevant road number and classification. Boundary information depiction includes county, unitary authority, district, civil parish and constituency.

Map Name(s) and Date(s)

NZ52SE	2006	1:10,000
NZ51NE	2006	1:10,000

Historical Map - Slice B

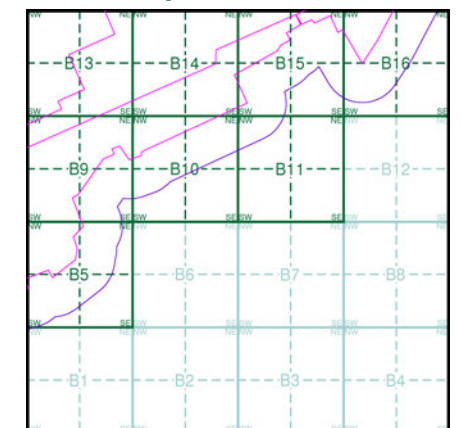

Order Details

Order Number: 218629437_1_1
 Customer Ref: 60559231/Teesside Clean Gas
 National Grid Reference: 457370, 520230
 Slice: B
 Site Area (Ha): 1523.9
 Search Buffer (m): 250

Site Details

Teesside Clean Gas Project 2 of 2



Tel:
Fax:
Web:

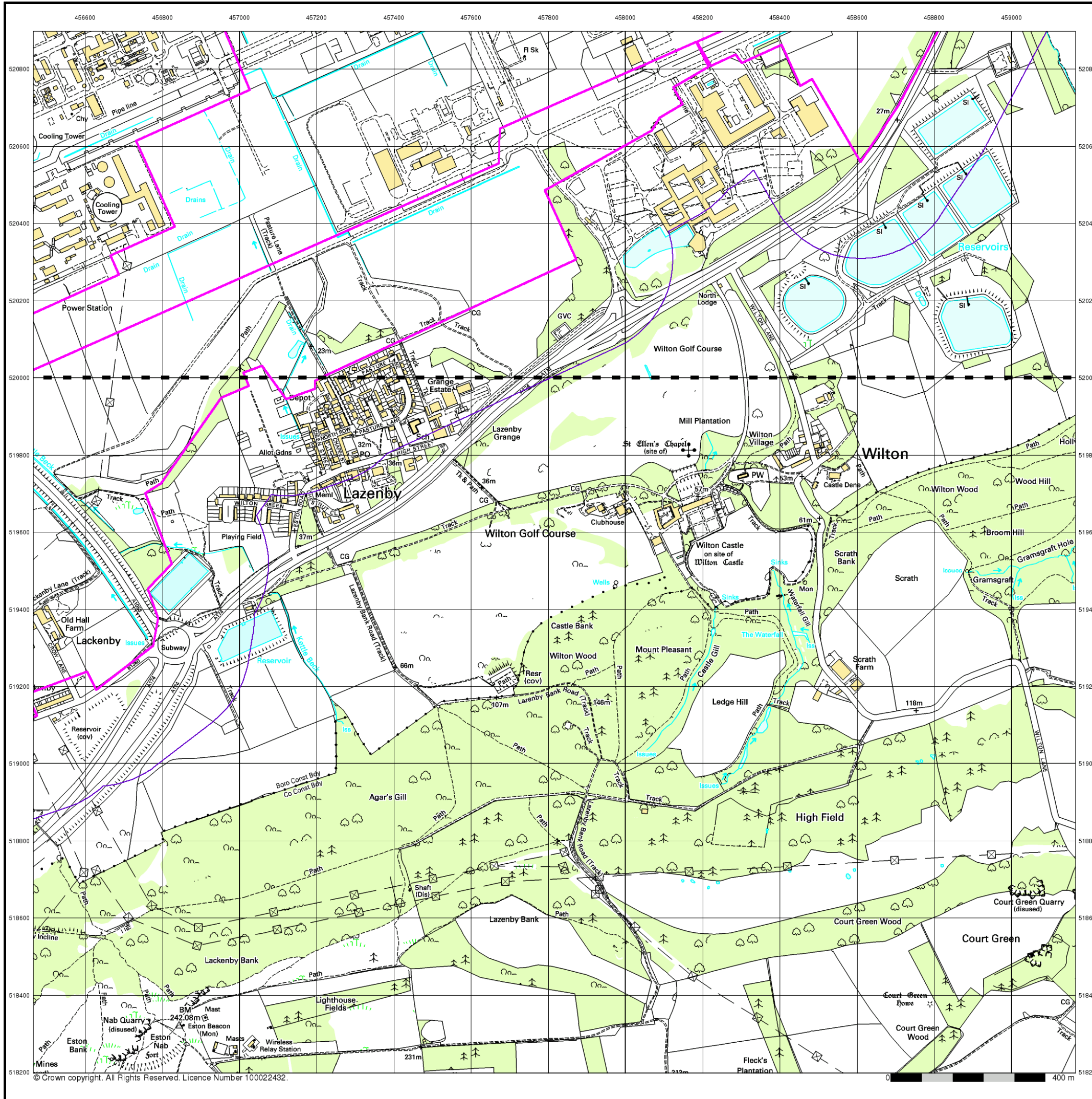

© Crown copyright. All Rights Reserved. Licence Number 100022432.



VectorMap Local

Published 2019

Source map scale - 1:10,000

VectorMap Local (Raster) is Ordnance Survey's highest detailed 'backdrop' mapping product. These maps are produced from OS's VectorMap Local, a simple vector dataset at a nominal scale of 1:10,000, covering the whole of Great Britain, that has been designed for creating graphical mapping. OS VectorMap Local is derived from large-scale information surveyed at 1:1250 scale (covering major towns and cities), 1:2500 scale (smaller towns, villages and developed rural areas), and 1:10 000 scale (mountain, moorland and river estuary areas).

Map Name(s) and Date(s)

- NZ52SE | 2019 | Variable
- NZ51NE | 2019 | Variable

Historical Map - Slice B

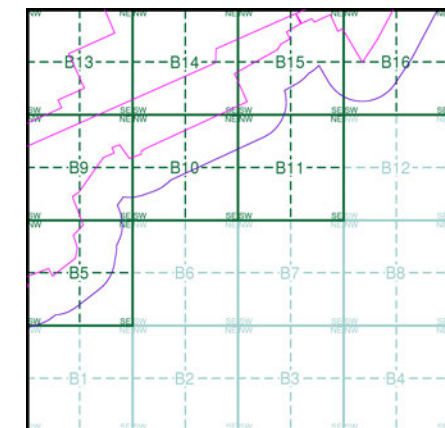

Order Details

Order Number: 218629437_1_1
 Customer Ref: 60559231/Teesside Clean Gas
 National Grid Reference: 457370, 520230
 Slice: B
 Site Area (Ha): 1523.9
 Search Buffer (m): 250

Site Details

Teesside Clean Gas Project 2 of 2



Tel:
Fax:
Web:

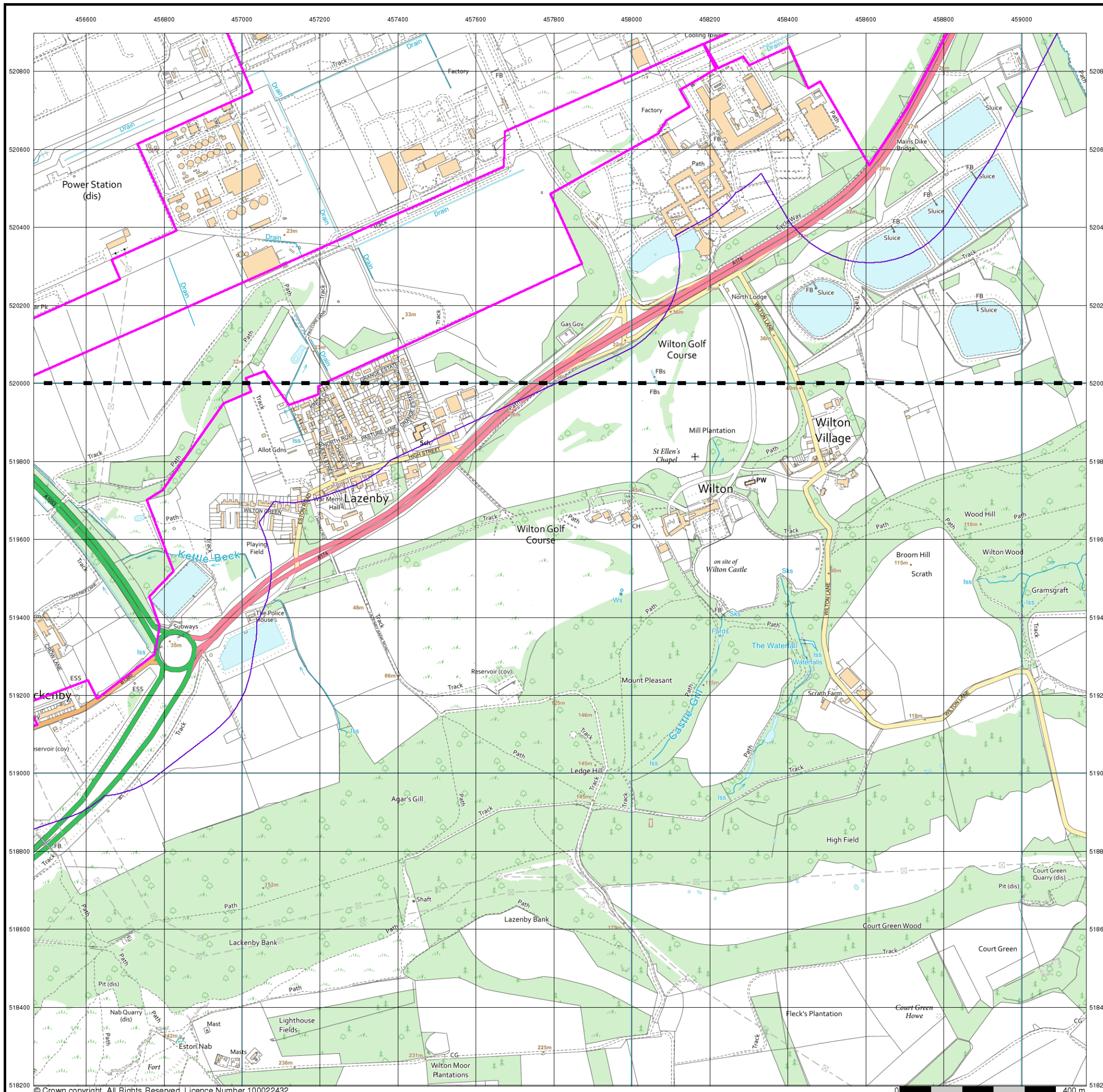

© Crown copyright. All Rights Reserved. Licence Number 100022432.

Historical Mapping Legends

Ordnance Survey County Series and Ordnance Survey Plan 1:2,500

Quarry **Gravel Pit** **Sand Pit**
Clay Pit **Shingle** **Refuse Heap**
Sloping Masonry **Flat Rock**
Marsh **Reeds** **Osiers**
Rough Pasture **Furze** **Wood**
Mixed Wood **Brushwood** **Orchard**
Fir **Ford** **Stepping Stones**
Ferry **Waterfall** **Lock**
Trig. Station **Altitude at Trig. Station**
B.M. 325.9 **Bench Mark** **Surface Level**
Arrow denotes flow of water **Antiquities (site of)**
Cutting **Embankment**
Railway crossing Road **Level Crossing** **Road crossing Railway**
Railway crossing River or Canal **Road over single stream** **Road over River or Canal**
County Boundary (Geographical)
County & Civil Parish Boundary
Administrative County & Civil Parish Boundary
County Borough Boundary (England)
Co. Boro. Bdy.
County Burgh Boundary (Scotland)
Boundary Post or Stone **Police Call Box**
B.R. **Bridle Road** **P** **Pump**
E.P. **Electricity Pylon** **S.P.** **Signal Post**
F.B. **Foot Bridge** **Sl.** **Sluice**
F.P. **Foot Path** **Sp.** **Spring**
G.P. **Guide Post or Board** **T.C.B.** **Telephone Call Box**
M.S. **Mile Stone** **Tr.** **Trough**
M.P. M.R. **Mooring Post or Ring** **W** **Well**

Ordnance Survey Plan, Additional SIMs and Supply of Unpublished Survey Information 1:2,500 and 1:1,250

Inactive Quarry, Chalk Pit or Clay Pit **Active Quarry, Chalk Pit or Clay Pit**
Rock **Boulders**
Cliff **Slopes** **Top**
Roofed Building **Glazed Roof Building**
Sloping Masonry **Archway**
Non-Coniferous Tree (surveyed) **Coniferous Tree (surveyed)**
Non-Coniferous Trees (not surveyed) **Coniferous Trees (not surveyed)**
Orchard Tree **Scrub** **Bracken**
Coppice, Osier **Reeds** **Marsh, Saltings**
Rough Grassland **Heath** **Culvert**
Direction of water flow **Bench Mark** **Antiquity (site of)**
Cave Entrance **Triangulation Station** **Electricity Pylon**
Electricity Transmission Line
County Boundary (Geographical)
County & Civil Parish Boundary
Civil Parish Boundary
Admin. County or County Bor. Boundary
London Borough Boundary
Symbol marking point where boundary mereing changes
BH **Beer House** **P** **Pillar, Pole or Post**
BP, BS **Boundary Post or Stone** **PO** **Post Office**
Cn, C **Capstan, Crane** **PC** **Public Convenience**
Chy **Chimney** **PH** **Public House**
D Fn **Drinking Fountain** **Pp** **Pump**
EI P **Electricity Pillar or Post** **SB, S Br** **Signal Box or Bridge**
FAP **Fire Alarm Pillar** **SP, SL** **Signal Post or Light**
FB **Foot Bridge** **Spr** **Spring**
GP **Guide Post** **Tk** **Tank or Track**
H **Hydrant or Hydraulic** **TCB** **Telephone Call Box**
LC **Level Crossing** **TCP** **Telephone Call Post**
MH **Manhole** **Tr** **Trough**
MP **Mile Post or Mooring Post** **Wr Pt, Wr T** **Water Point, Water Tap**
MS **Mile Stone** **W** **Well**
NTL **Normal Tidal Limit** **Wd Pp** **Wind Pump**

Large-Scale National Grid Data 1:2,500 and 1:1,250

Cliff **Slopes** **Top**
Rock **Rock (scattered)**
Boulders **Boulders (scattered)**
Positioned Boulder **Scree**
Non-Coniferous Tree (surveyed) **Coniferous Tree (surveyed)**
Non-Coniferous Trees (not surveyed) **Coniferous Trees (not surveyed)**
Orchard Tree **Scrub** **Bracken**
Coppice, Osier **Reeds** **Marsh, Saltings**
Rough Grassland **Heath** **Culvert**
Direction of water flow **Triangulation Station** **Antiquity (site of)**
Electricity Transmission Line **Electricity Pylon**
B.M. 231.60m **Bench Mark** **Buildings with Building Seed**
Roofed Building **Glazed Roof Building**
Civil parish/community boundary
District boundary
County boundary
Boundary post/stone
Boundary mereing symbol (note: these always appear in opposed pairs or groups of three)
Bks **Barracks** **P** **Pillar, Pole or Post**
Bty **Battery** **PO** **Post Office**
Cemy **Cemetery** **PC** **Public Convenience**
Chy **Chimney** **Pp** **Pump**
Cis **Cistern** **Ppg Sta** **Pumping Station**
Dismtd Rly **Dismantled Railway** **PW** **Place of Worship**
EI Gen Sta **Electricity Generating Station** **Sewage Ppg Sta** **Sewage Pumping Station**
EI P **Electricity Pole, Pillar** **SB, S Br** **Signal Box or Bridge**
EI Sub Sta **Electricity Sub Station** **SP, SL** **Signal Post or Light**
FB **Filter Bed** **Spr** **Spring**
Fn / D Fn **Fountain / Drinking Ftn.** **Tk** **Tank or Track**
Gas Gov **Gas Valve Compound** **Tr** **Trough**
GVC **Gas Governor** **Wd Pp** **Wind Pump**
GP **Guide Post** **Wr Pt, Wr T** **Water Point, Water Tap**
MH **Manhole** **Wks** **Works (building or area)**
MP, MS **Mile Post or Mile Stone** **W** **Well**



Historical Mapping & Photography included:

Mapping Type	Scale	Date	Pg
Yorkshire	1:2,500	1894	2
Yorkshire	1:2,500	1915	3
Yorkshire	1:2,500	1928 - 1929	4
Ordnance Survey Plan	1:2,500	1968 - 1969	5
Ordnance Survey Plan	1:1,250	1971 - 1981	6
Supply of Unpublished Survey Information	1:2,500	1976	7
Additional SIMs	1:2,500	1977 - 1986	8
Ordnance Survey Plan	1:1,250	1979 - 1988	9
Additional SIMs	1:1,250	1982 - 1986	10
Ordnance Survey Plan	1:2,500	1983	11
Additional SIMs	1:1,250	1991	12
Large-Scale National Grid Data	1:2,500	1994	13
Large-Scale National Grid Data	1:1,250	1994	14
Large-Scale National Grid Data	1:1,250	1995	15
Historical Aerial Photography	1:2,500	1999	16

Historical Map - Segment B5

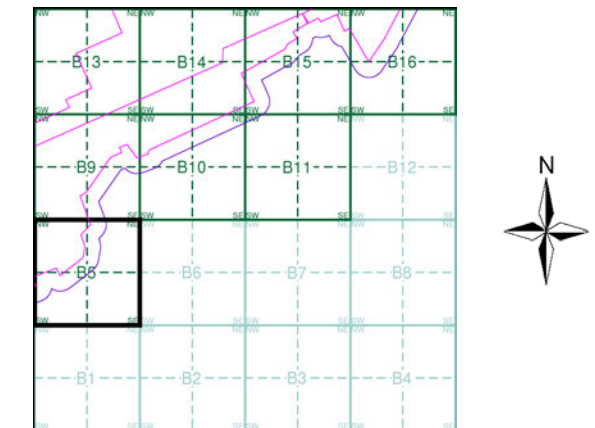

Order Details

Order Number: 218629437_1_1
 Customer Ref: 60559231/Teesside Clean Gas
 National Grid Reference: 457370, 520230
 Slice: B
 Site Area (Ha): 1523.9
 Search Buffer (m): 100

Site Details

Teesside Clean Gas Project 2 of 2



Tel:
Fax:
Web:



Yorkshire

Published 1894

Source map scale - 1:2,500

The historical maps shown were reproduced from maps predominantly held at the scale adopted for England, Wales and Scotland in the 1840's. In 1854 the 1:2,500 scale was adopted for mapping urban areas and by 1896 it covered the whole of what were considered to be the cultivated parts of Great Britain. The published date given below is often some years later than the surveyed date. Before 1938, all OS maps were based on the Cassini Projection, with independent surveys of a single county or group of counties, giving rise to significant inaccuracies in outlying areas.

Map Name(s) and Date(s)

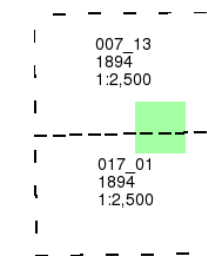

Historical Map - Segment B5

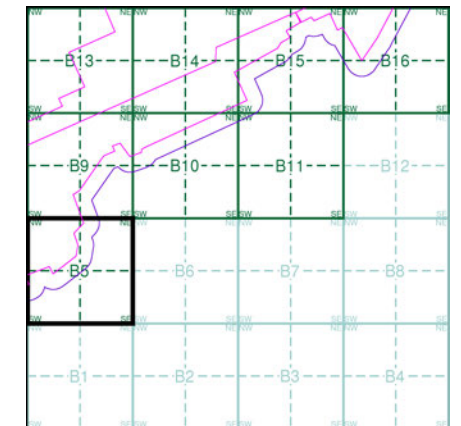

Order Details

Order Number: 218629437_1_1
Customer Ref: 60559231/Teesside Clean Gas
National Grid Reference: 457370, 520230
Slice: B
Site Area (Ha): 1523.9
Search Buffer (m): 100

Site Details

Teesside Clean Gas Project 2 of 2



Tel:
Fax:
Web:

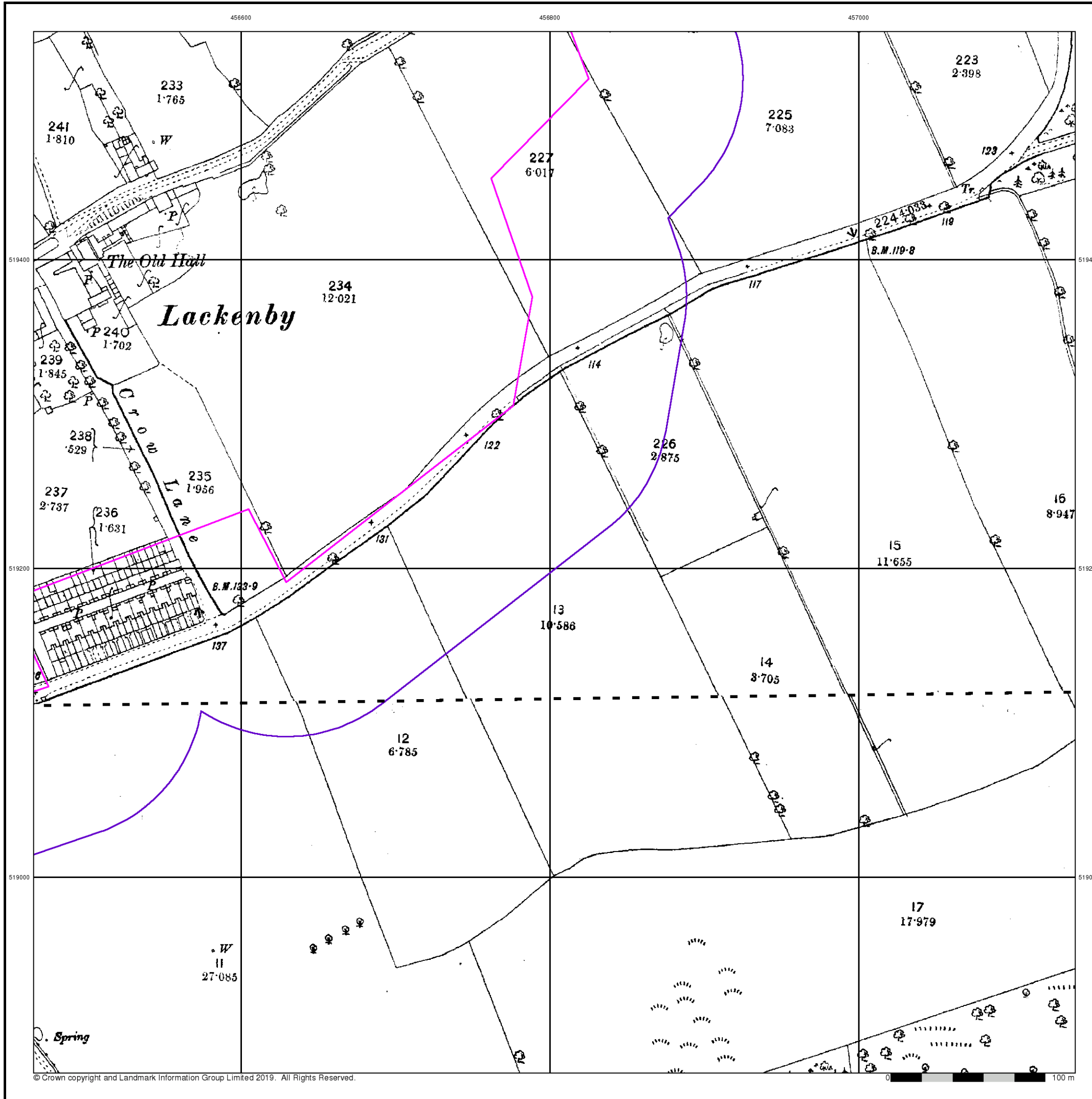



Yorkshire

Published 1915

Source map scale - 1:2,500

The historical maps shown were reproduced from maps predominantly held at the scale adopted for England, Wales and Scotland in the 1840's. In 1854 the 1:2,500 scale was adopted for mapping urban areas and by 1896 it covered the whole of what were considered to be the cultivated parts of Great Britain. The published date given below is often some years later than the surveyed date. Before 1938, all OS maps were based on the Cassini Projection, with independent surveys of a single county or group of counties, giving rise to significant inaccuracies in outlying areas.

Map Name(s) and Date(s)

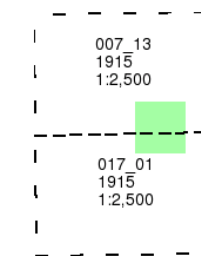

Historical Map - Segment B5

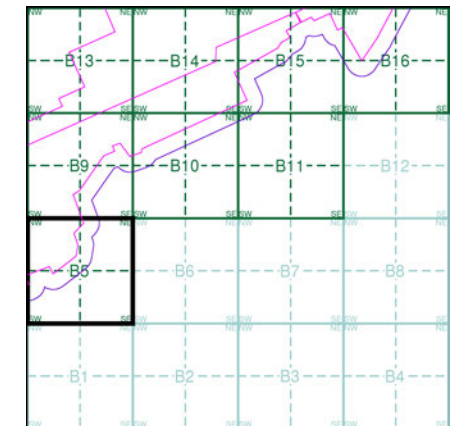

Order Details

Order Number: 218629437_1_1
Customer Ref: 60559231/Teesside Clean Gas
National Grid Reference: 457370, 520230
Slice: B
Site Area (Ha): 1523.9
Search Buffer (m): 100

Site Details

Teesside Clean Gas Project 2 of 2



Tel:
Fax:
Web:

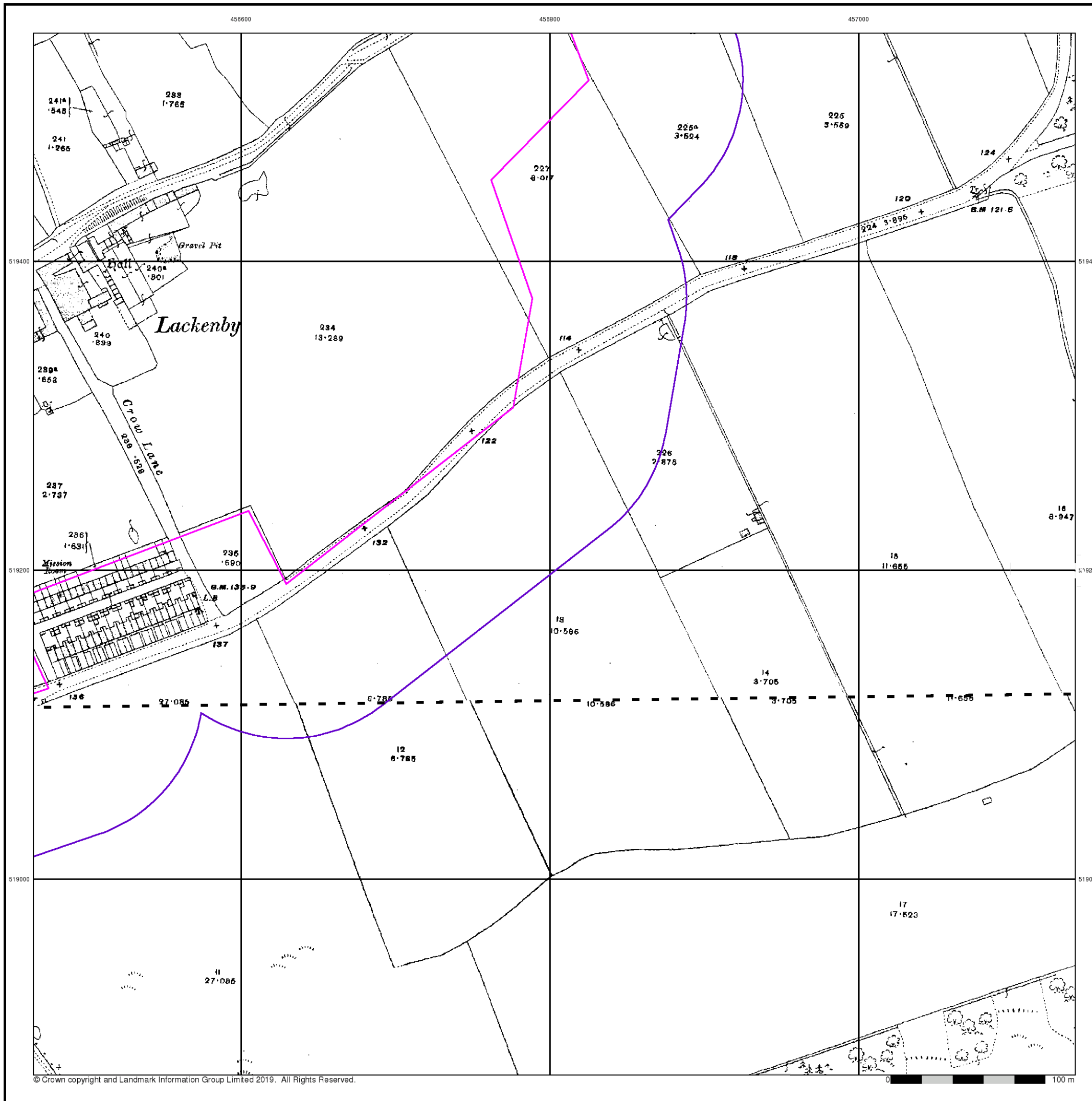



Yorkshire

Published 1928 - 1929

Source map scale - 1:2,500

The historical maps shown were reproduced from maps predominantly held at the scale adopted for England, Wales and Scotland in the 1840's. In 1854 the 1:2,500 scale was adopted for mapping urban areas and by 1896 it covered the whole of what were considered to be the cultivated parts of Great Britain. The published date given below is often some years later than the surveyed date. Before 1938, all OS maps were based on the Cassini Projection, with independent surveys of a single county or group of counties, giving rise to significant inaccuracies in outlying areas.

Map Name(s) and Date(s)

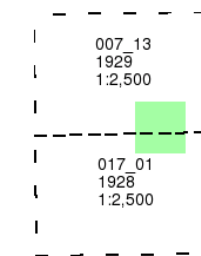

Historical Map - Segment B5

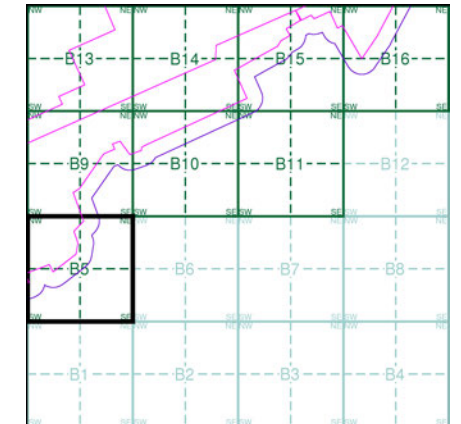

Order Details

Order Number: 218629437_1_1
Customer Ref: 60559231/Teesside Clean Gas
National Grid Reference: 457370, 520230
Slice: B
Site Area (Ha): 1523.9
Search Buffer (m): 100

Site Details

Teesside Clean Gas Project 2 of 2



Tel:
Fax:
Web:

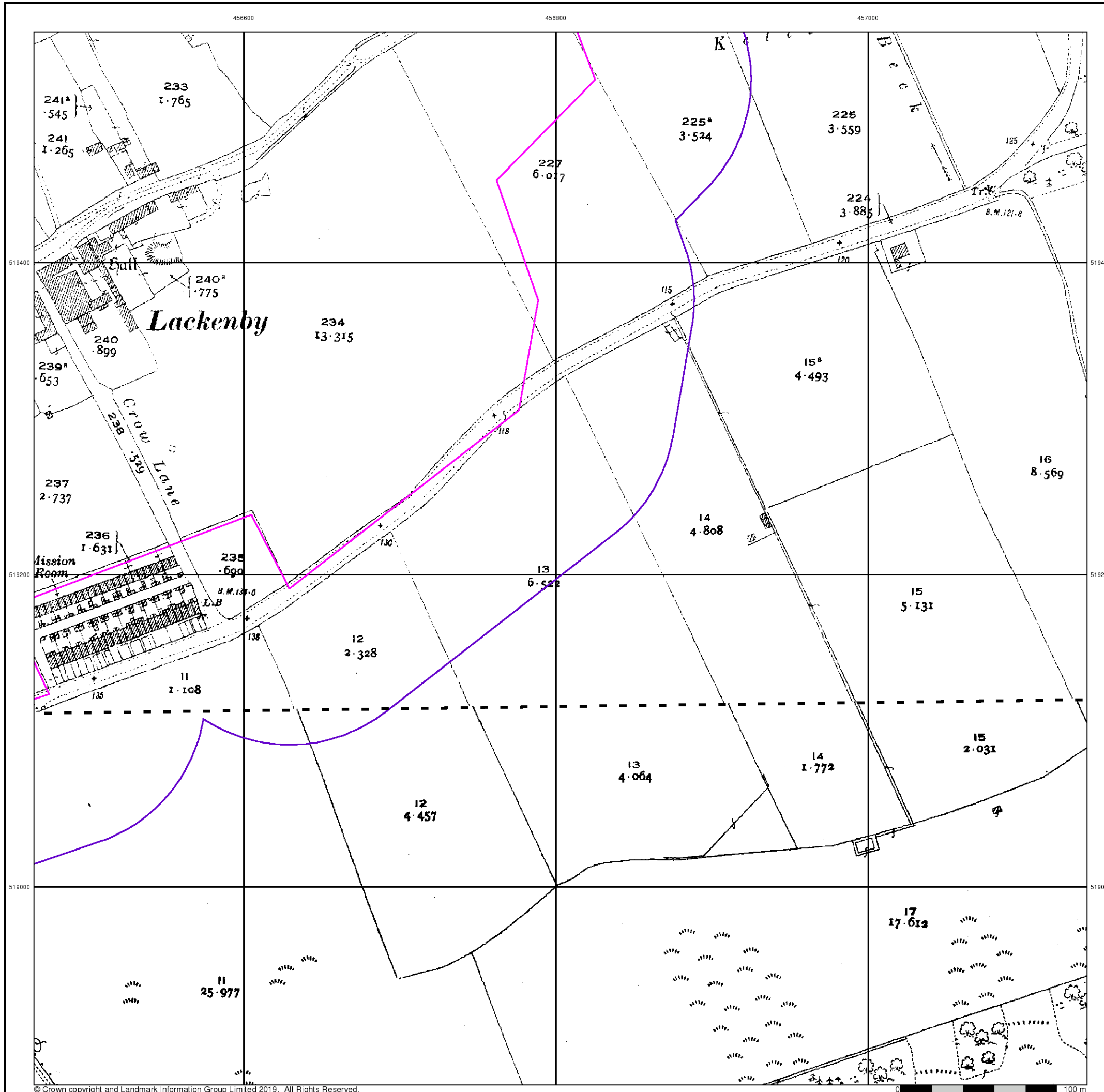



Ordnance Survey Plan
Published 1968 - 1969
Source map scale - 1:2,500

The historical maps shown were reproduced from maps predominantly held at the scale adopted for England, Wales and Scotland in the 1840's. In 1854 the 1:2,500 scale was adopted for mapping urban areas and by 1896 it covered the whole of what were considered to be the cultivated parts of Great Britain. The published date given below is often some years later than the surveyed date. Before 1938, all OS maps were based on the Cassini Projection, with independent surveys of a single county or group of counties, giving rise to significant inaccuracies in outlying areas.

Map Name(s) and Date(s)

NZ5619 1968 1:2,500	NZ5719 1968 1:2,500
NZ5618 1969 1:2,500	NZ5718 1969 1:2,500

Historical Map - Segment B5

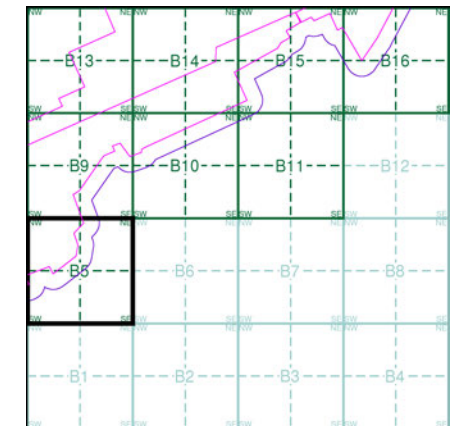

Order Details

Order Number: 218629437_1_1
 Customer Ref: 60559231/Teesside Clean Gas
 National Grid Reference: 457370, 520230
 Slice: B
 Site Area (Ha): 1523.9
 Search Buffer (m): 100

Site Details

Teesside Clean Gas Project 2 of 2



Tel:
 Fax:
 Web:

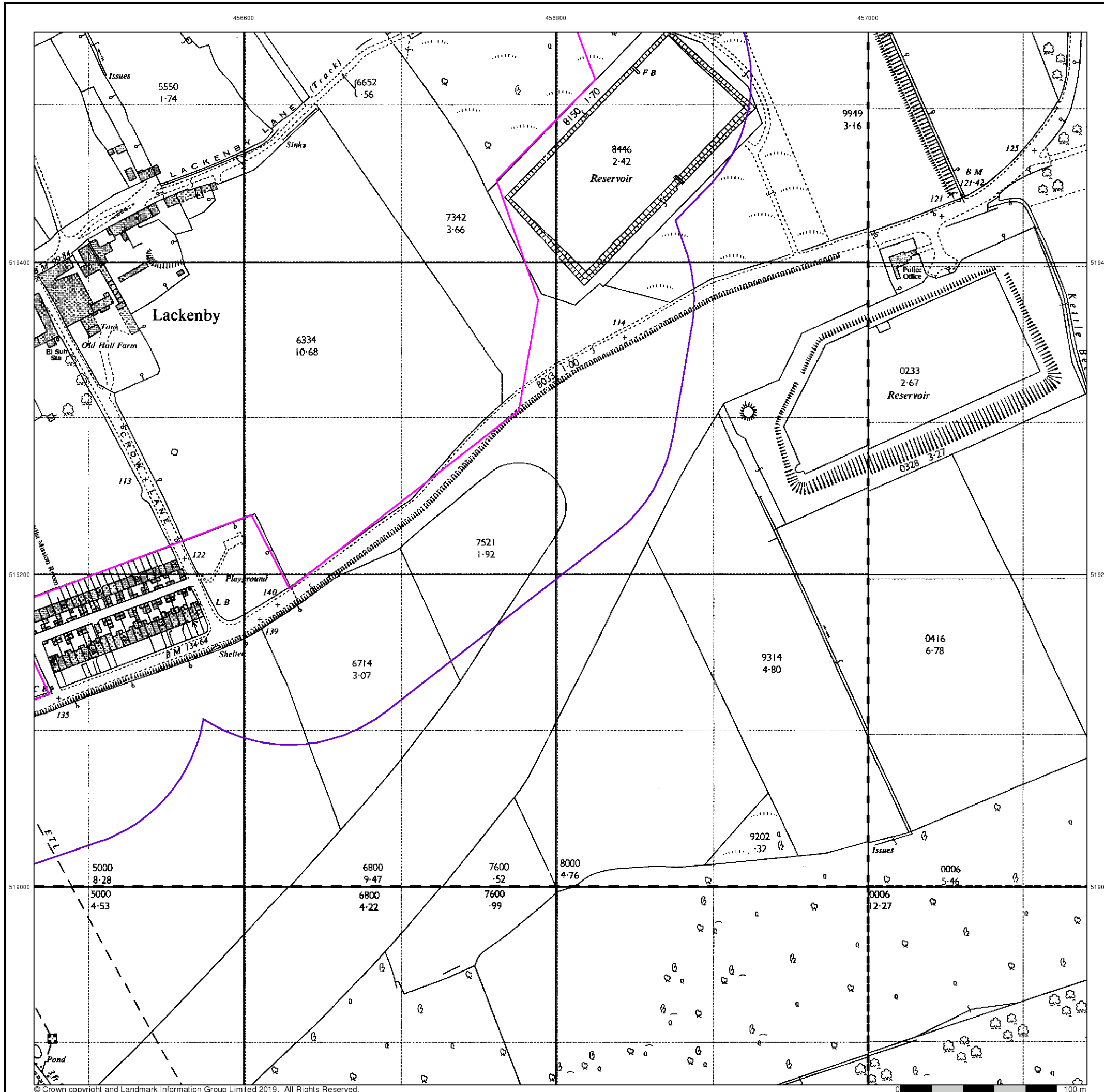



Ordnance Survey Plan

Published 1971 - 1981

Source map scale - 1:1,250

The historical maps shown were reproduced from maps predominantly held at the scale adopted for England, Wales and Scotland in the 1840's. In 1854 the 1:2,500 scale was adopted for mapping urban areas and by 1896 it covered the whole of what were considered to be the cultivated parts of Great Britain. The published date given below is often some years later than the surveyed date. Before 1938, all OS maps were based on the Cassini Projection, with independent surveys of a single county or group of counties, giving rise to significant inaccuracies in outlying areas.

Map Name(s) and Date(s)

NZ5619SW 1971 1:1,250	
NZ5618NW 1981 1:1,250	

Historical Map - Segment B5

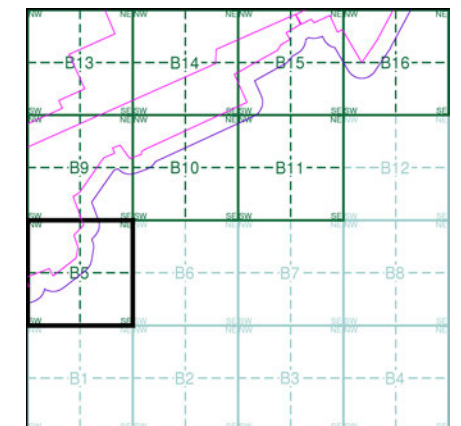

Order Details

Order Number: 218629437_1_1
 Customer Ref: 60559231/Teesside Clean Gas
 National Grid Reference: 457370, 520230
 Slice: B
 Site Area (Ha): 1523.9
 Search Buffer (m): 100

Site Details

Teesside Clean Gas Project 2 of 2



Tel:
 Fax:
 Web:

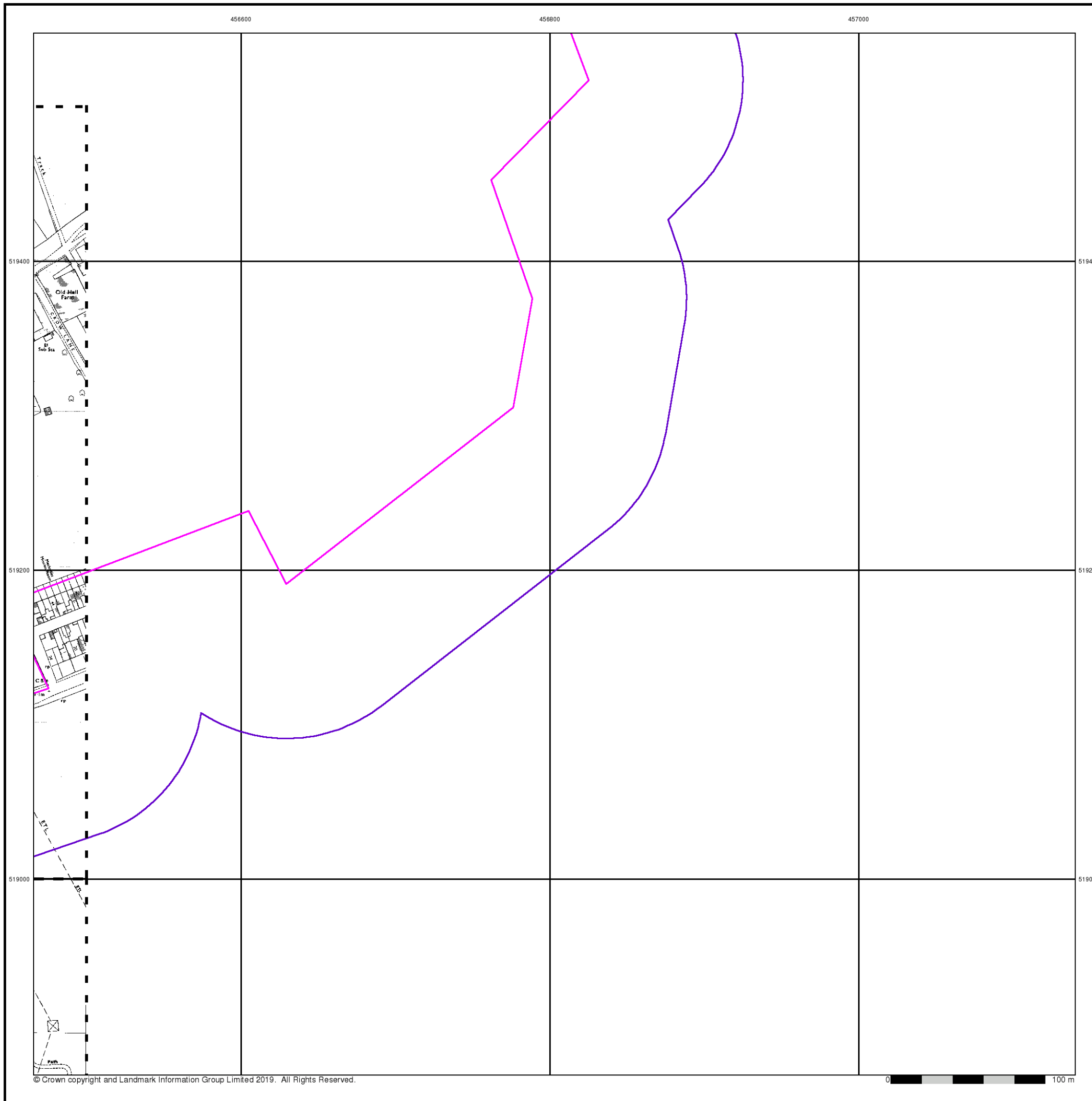



Supply of Unpublished Survey Information

Published 1976

Source map scale - 1:2,500

SUSI maps (Supply of Unpublished Survey Information) were produced between 1972 and 1977, mainly for internal use at Ordnance Survey. These were more of a 'work-in-progress' plan as they showed updates of individual areas on a map. These maps were unpublished, and they do not represent a single moment in time. They were produced at both 1:2,500 and 1:1,250 scales.

Map Name(s) and Date(s)

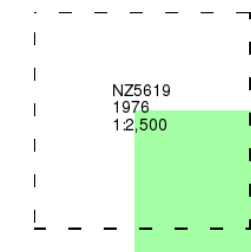

Historical Map - Segment B5

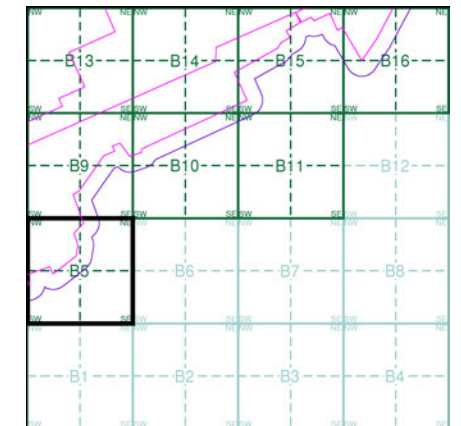

Order Details

Order Number:	218629437_1_1
Customer Ref:	60559231/Teesside Clean Gas
National Grid Reference:	457370, 520230
Slice:	B
Site Area (Ha):	1523.9
Search Buffer (m):	100

Site Details

Teesside Clean Gas Project 2 of 2



Tel:
Fax:
Web:

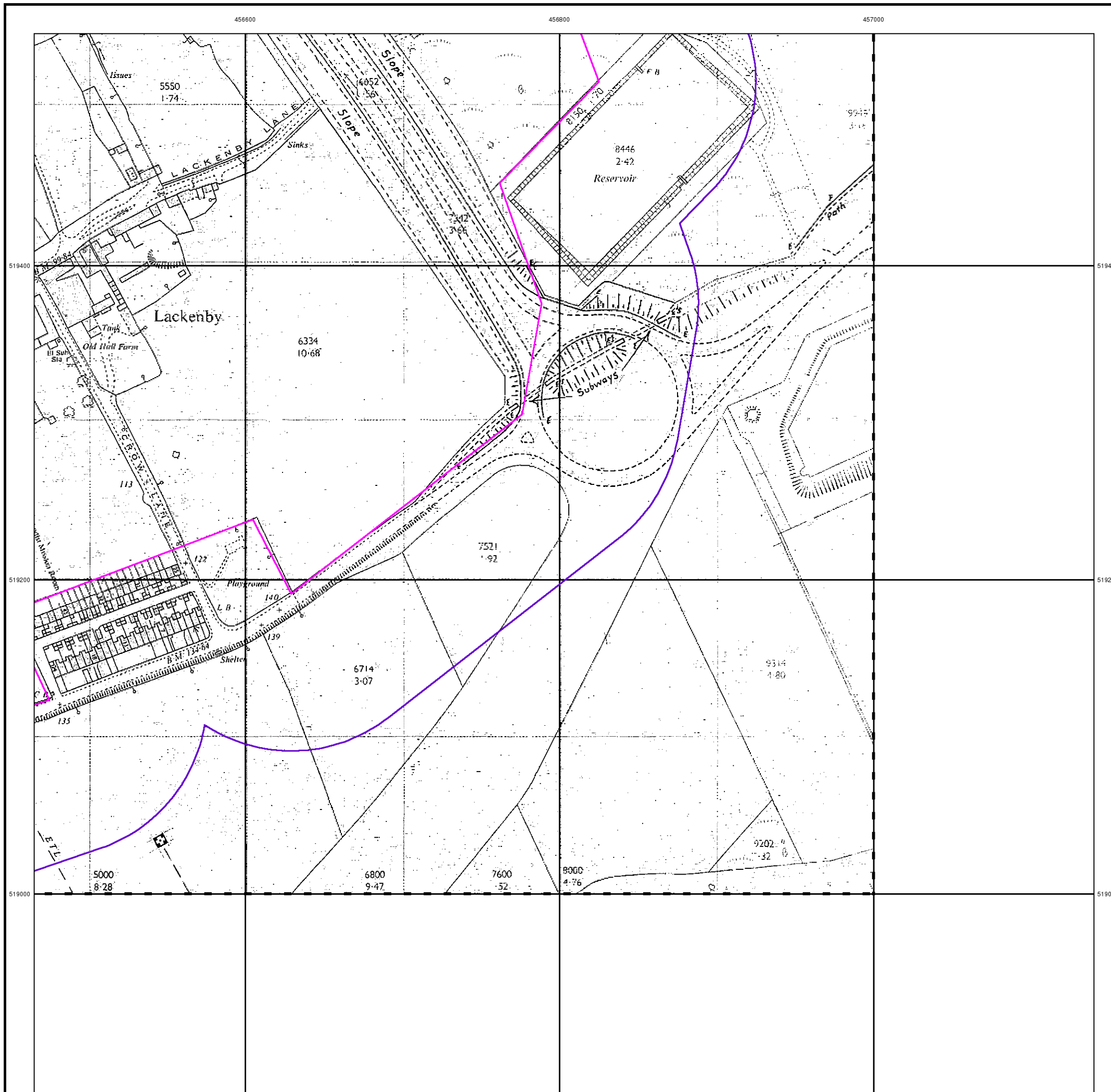



Additional SIMs

Published 1977 - 1986

Source map scale - 1:2,500

The SIM cards (Ordnance Survey's 'Survey of Information on Microfilm') are further, minor editions of mapping which were produced and published in between the main editions as an area was updated. They date from 1947 to 1994, and contain detailed information on buildings, roads and land-use. These maps were produced at both 1:2,500 and 1:1,250 scales.

Map Name(s) and Date(s)

NZ5619 1977 1:2,500	NZ5719 1977 1:2,500
NZ5618 1977 1:2,500	NZ5718 1986 1:2,500

Historical Map - Segment B5

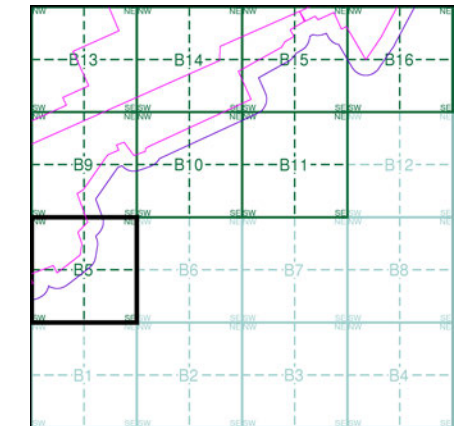

Order Details

Order Number: 218629437_1_1
 Customer Ref: 60559231/Teesside Clean Gas
 National Grid Reference: 457370, 520230
 Slice: B
 Site Area (Ha): 1523.9
 Search Buffer (m): 100

Site Details

Teesside Clean Gas Project 2 of 2



Tel:
Fax:
Web:

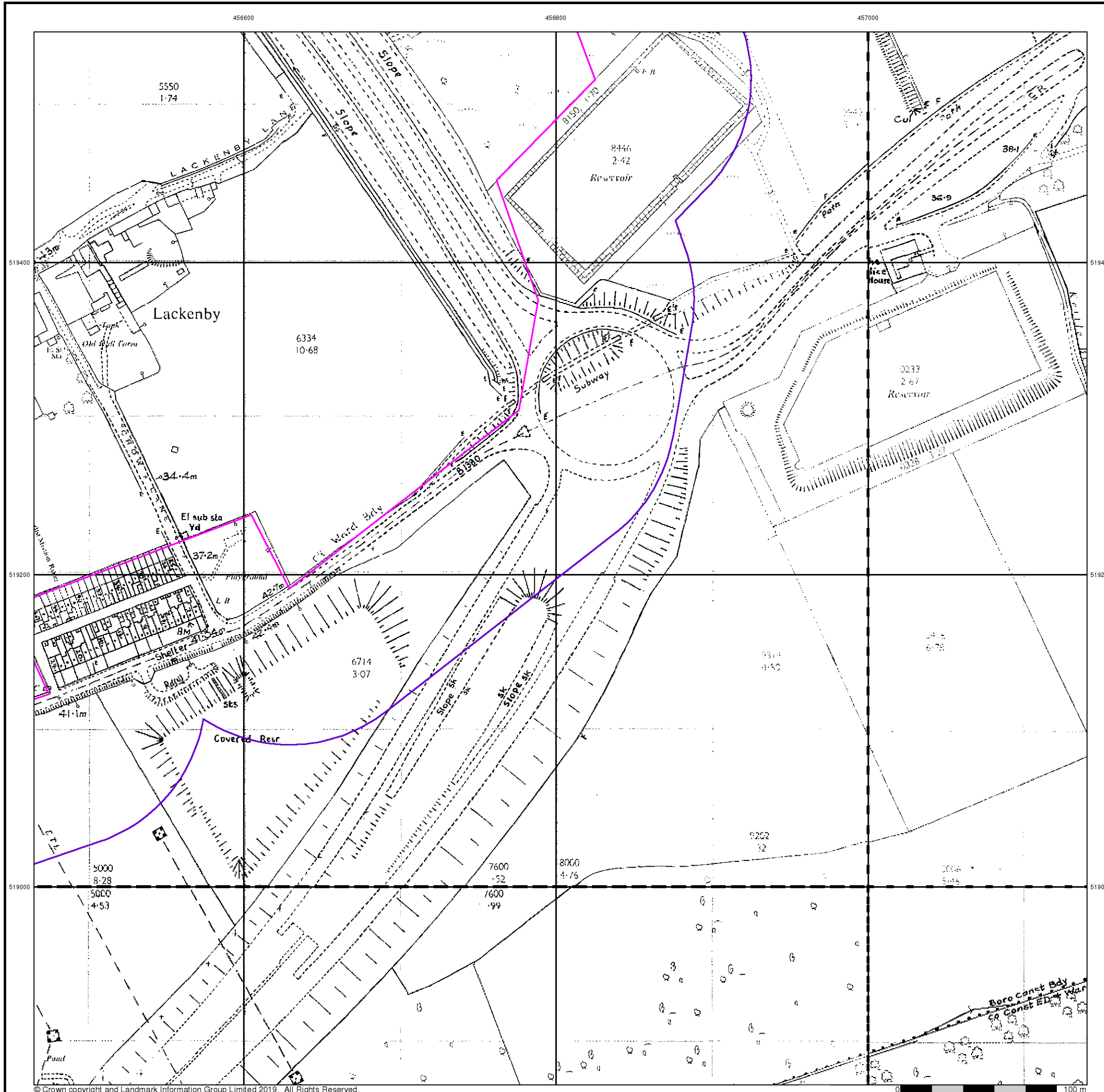



Ordnance Survey Plan

Published 1979 - 1988

Source map scale - 1:1,250

The historical maps shown were reproduced from maps predominantly held at the scale adopted for England, Wales and Scotland in the 1840's. In 1854 the 1:2,500 scale was adopted for mapping urban areas and by 1896 it covered the whole of what were considered to be the cultivated parts of Great Britain. The published date given below is often some years later than the surveyed date. Before 1938, all OS maps were based on the Cassini Projection, with independent surveys of a single county or group of counties, giving rise to significant inaccuracies in outlying areas.

Map Name(s) and Date(s)

NZ5619SW 1979 1:1,250	
NZ5618NW 1988 1:1,250	

Historical Map - Segment B5

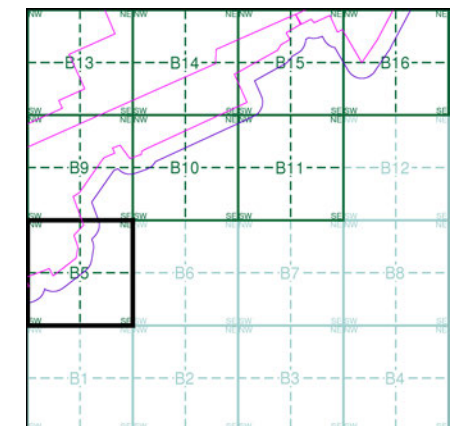

Order Details

Order Number: 218629437_1_1
 Customer Ref: 60559231/Teesside Clean Gas
 National Grid Reference: 457370, 520230
 Slice: B
 Site Area (Ha): 1523.9
 Search Buffer (m): 100

Site Details

Teesside Clean Gas Project 2 of 2



Tel:
Fax:
Web:

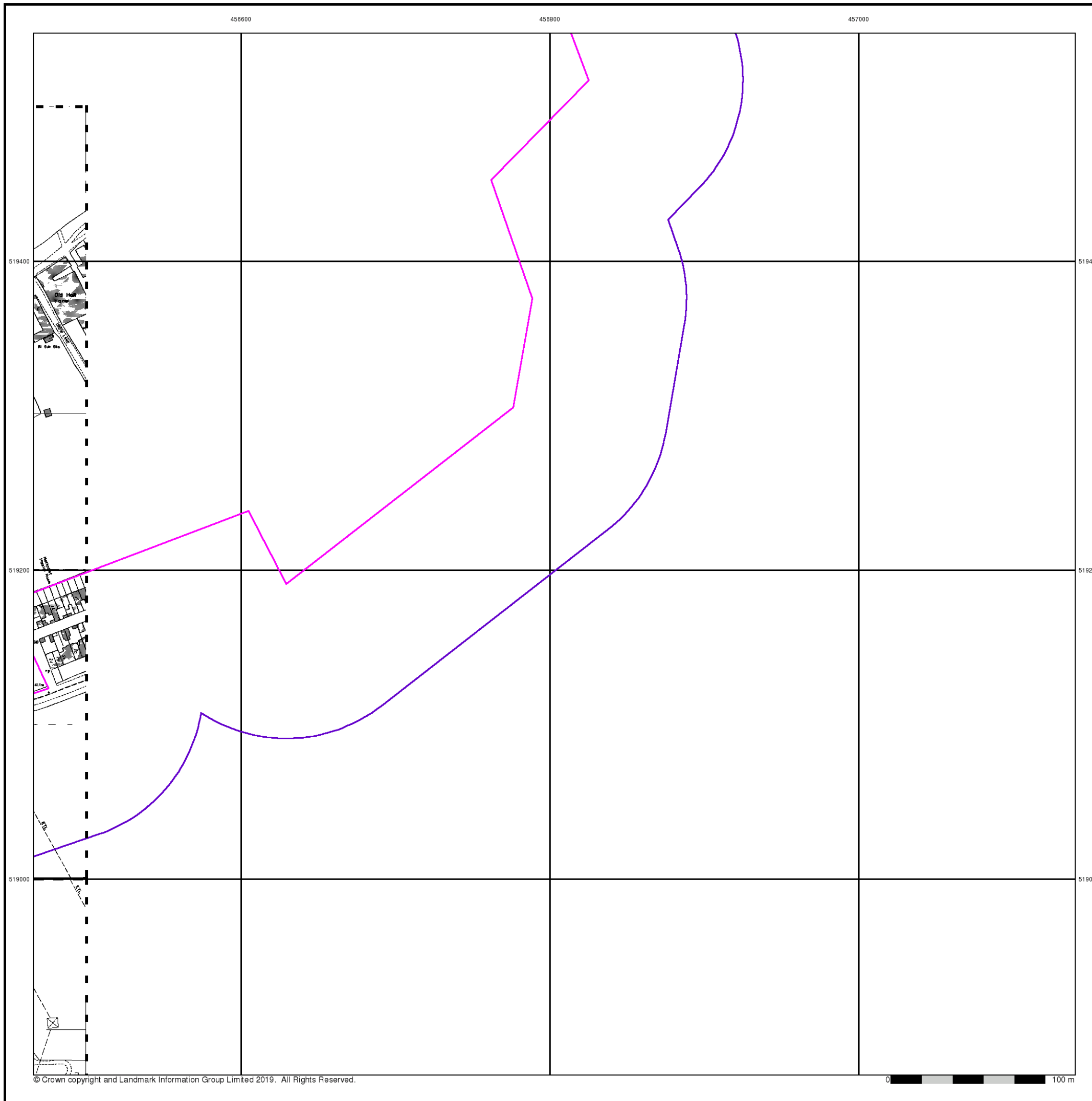



Additional SIMs

Published 1982 - 1986

Source map scale - 1:1,250

The SIM cards (Ordnance Survey's 'Survey of Information on Microfilm') are further, minor editions of mapping which were produced and published in between the main editions as an area was updated. They date from 1947 to 1994, and contain detailed information on buildings, roads and land-use. These maps were produced at both 1:2,500 and 1:1,250 scales.

Map Name(s) and Date(s)

NZ5619SW	
1986	
1:1,250	
NZ5618NW	
1982	
1:1,250	

Historical Map - Segment B5

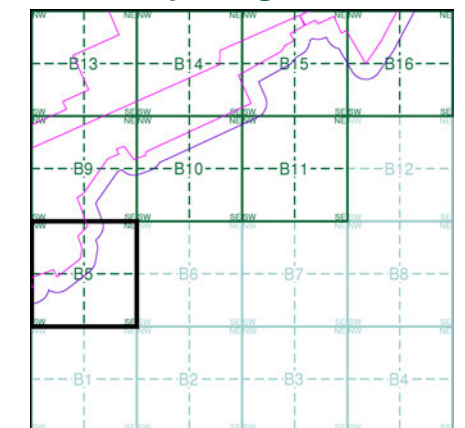

Order Details

Order Number: 218629437_1_1
 Customer Ref: 60559231/Teesside Clean Gas
 National Grid Reference: 457370, 520230
 Slice: B
 Site Area (Ha): 1523.9
 Search Buffer (m): 100

Site Details

Teesside Clean Gas Project 2 of 2



Tel:
Fax:
Web:

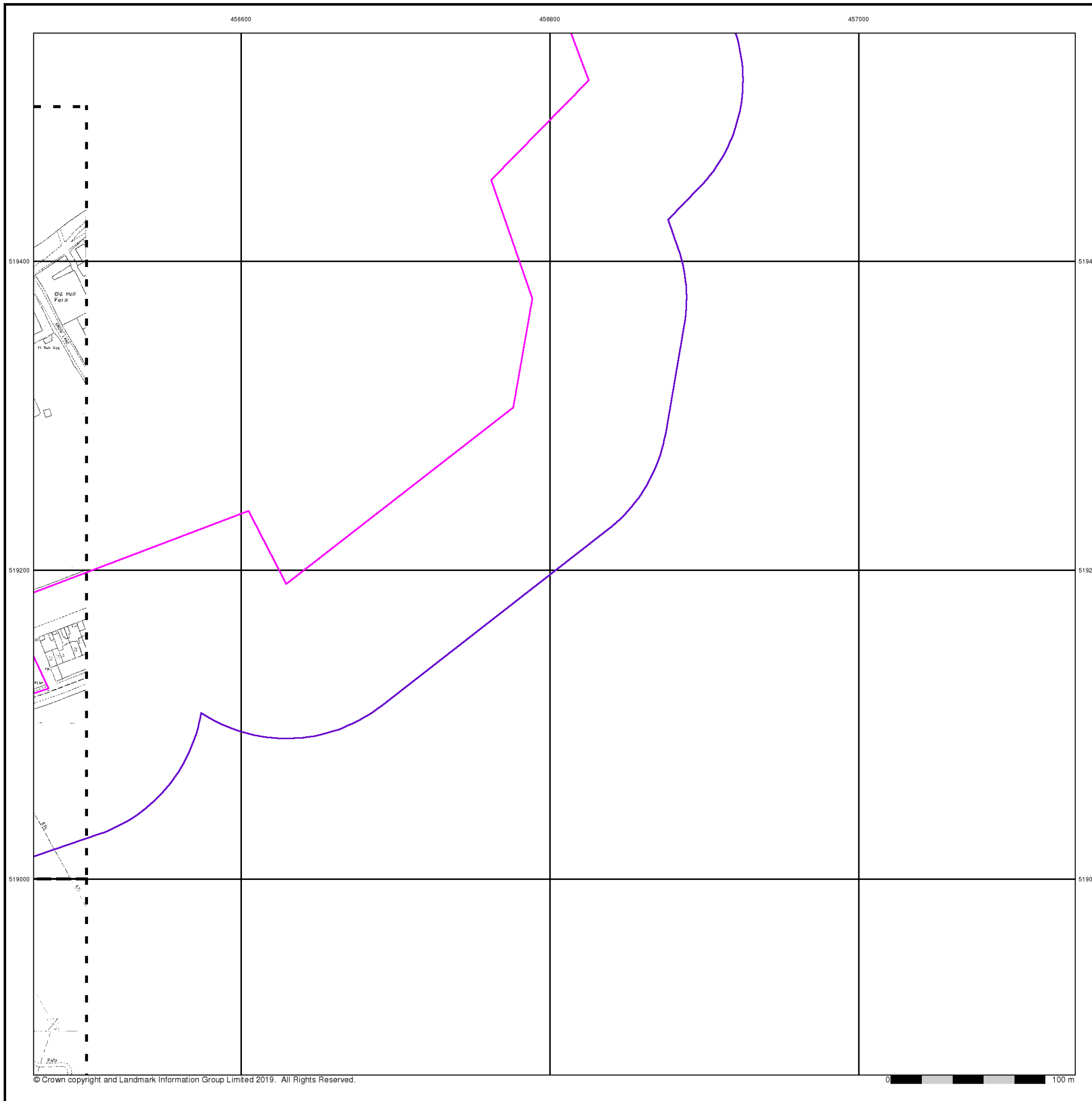
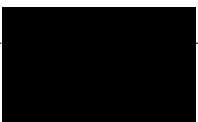



Ordnance Survey Plan

Published 1983

Source map scale - 1:2,500

The historical maps shown were reproduced from maps predominantly held at the scale adopted for England, Wales and Scotland in the 1840's. In 1854 the 1:2,500 scale was adopted for mapping urban areas and by 1896 it covered the whole of what were considered to be the cultivated parts of Great Britain. The published date given below is often some years later than the surveyed date. Before 1938, all OS maps were based on the Cassini Projection, with independent surveys of a single county or group of counties, giving rise to significant inaccuracies in outlying areas.

Map Name(s) and Date(s)

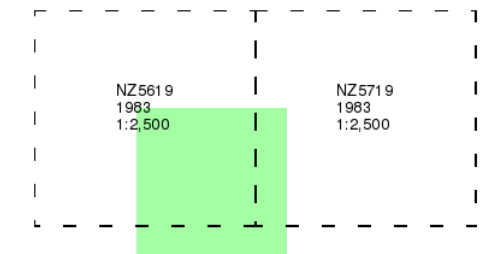

Historical Map - Segment B5

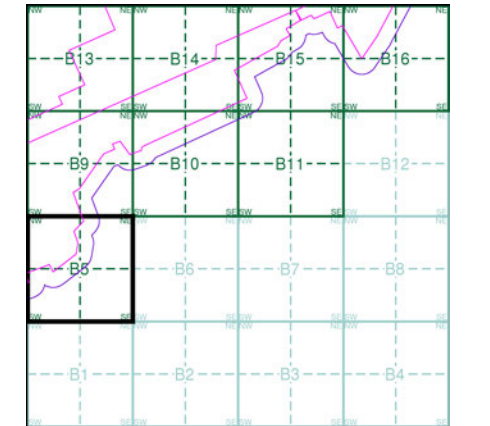

Order Details

Order Number: 218629437_1_1
Customer Ref: 60559231/Teesside Clean Gas
National Grid Reference: 457370, 520230
Slice: B
Site Area (Ha): 1523.9
Search Buffer (m): 100

Site Details

Teesside Clean Gas Project 2 of 2



Tel:
Fax:
Web:

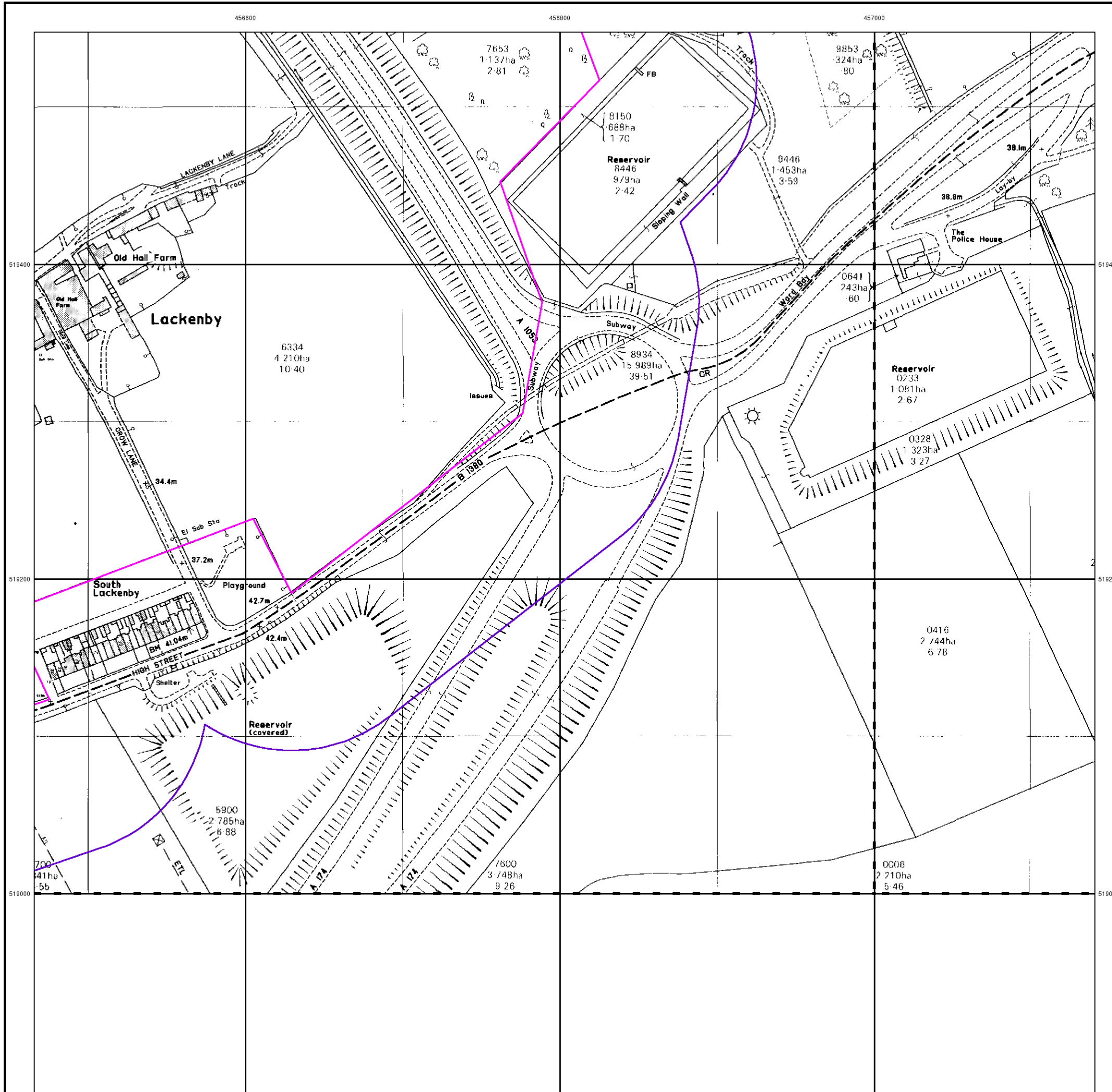
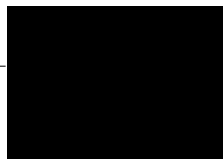



Additional SIMs

Published 1991

Source map scale - 1:1,250

The SIM cards (Ordnance Survey's 'Survey of Information on Microfilm') are further, minor editions of mapping which were produced and published in between the main editions as an area was updated. They date from 1947 to 1994, and contain detailed information on buildings, roads and land-use. These maps were produced at both 1:2,500 and 1:1,250 scales.

Map Name(s) and Date(s)

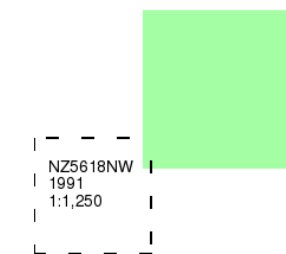

Historical Map - Segment B5

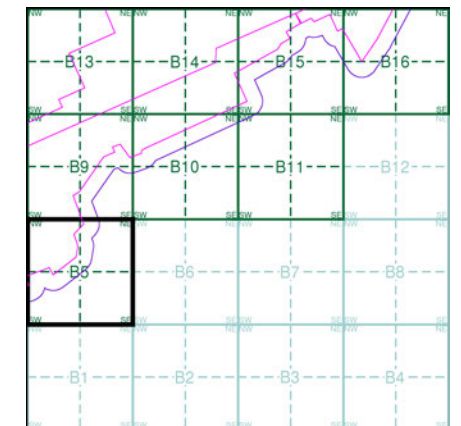

Order Details

Order Number:	218629437_1_1
Customer Ref:	60559231/Teesside Clean Gas
National Grid Reference:	457370, 520230
Slice:	B
Site Area (Ha):	1523.9
Search Buffer (m):	100

Site Details

Teesside Clean Gas Project 2 of 2



Tel:
Fax:
Web:

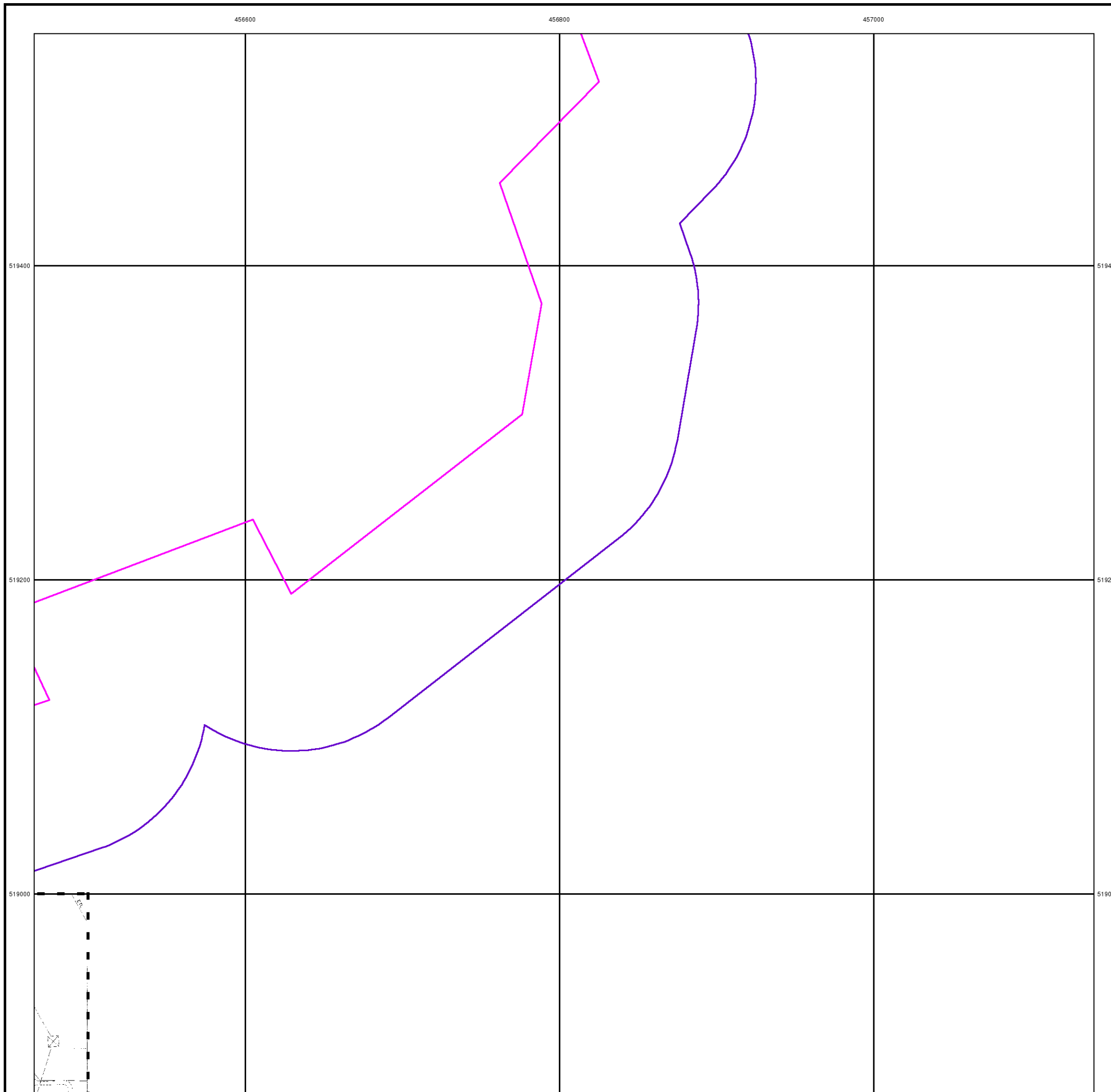



Large-Scale National Grid Data

Published 1994

Source map scale - 1:2,500

'Large Scale National Grid Data' superseded SIM cards (Ordnance Survey's 'Survey of Information on Microfilm') in 1992, and continued to be produced until 1999. These maps were the fore-runners of digital mapping and so provide detailed information on houses and roads, but tend to show less topographic features such as vegetation. These maps were produced at both 1:2,500 and 1:1,250 scales.

Map Name(s) and Date(s)

NZ5719	1994	1:2,500
NZ5718	1994	1:2,500

Historical Map - Segment B5

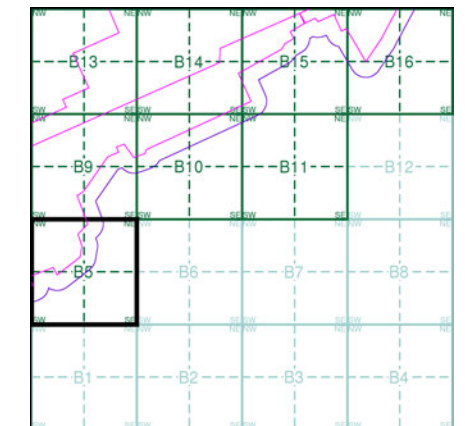

Order Details

Order Number: 218629437_1_1
 Customer Ref: 60559231/Teesside Clean Gas
 National Grid Reference: 457370, 520230
 Slice: B
 Site Area (Ha): 1523.9
 Search Buffer (m): 100

Site Details

Teesside Clean Gas Project 2 of 2



Tel:
 Fax:
 Web:

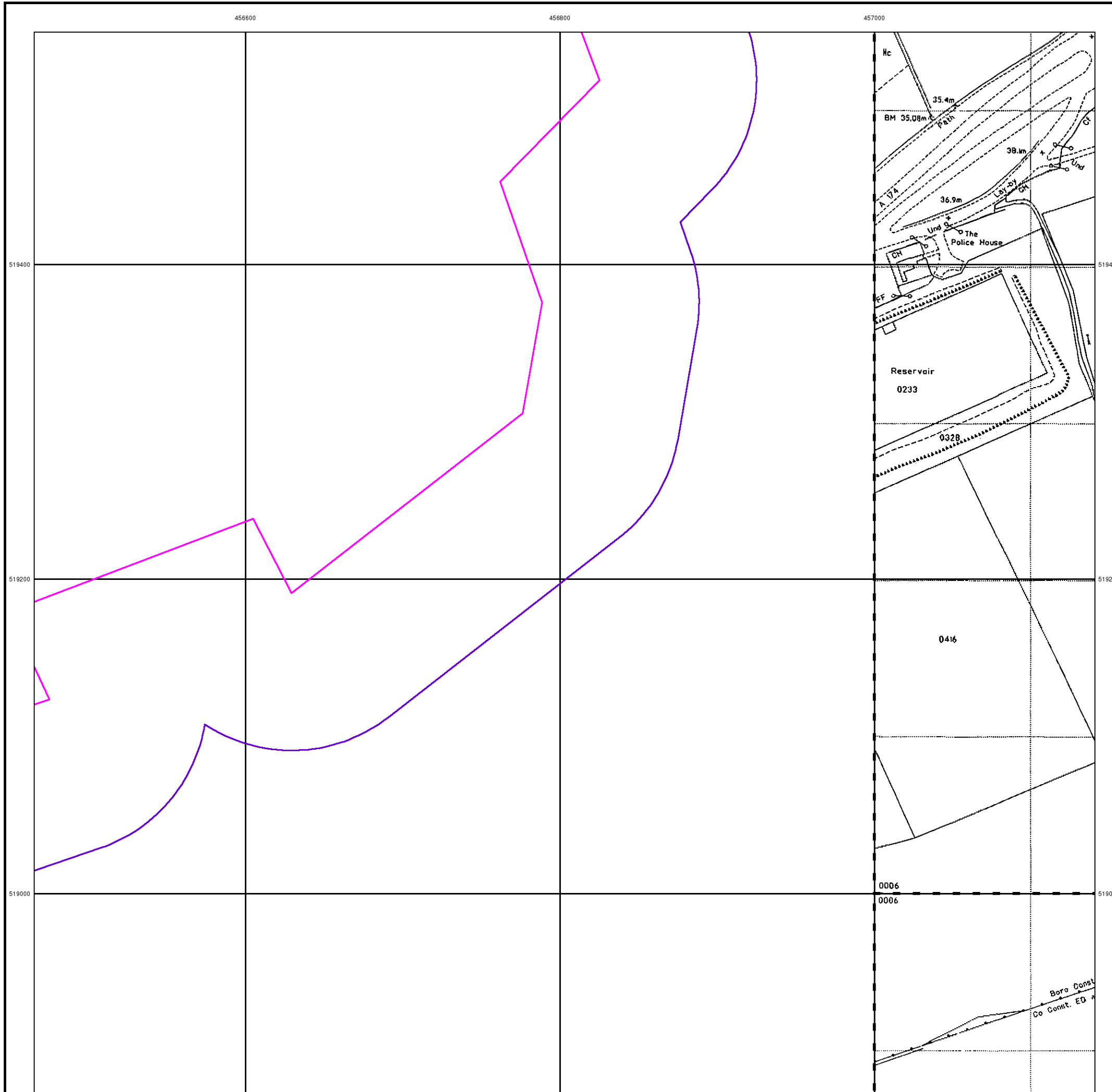



Large-Scale National Grid Data

Published 1994

Source map scale - 1:1,250

'Large Scale National Grid Data' superseded SIM cards (Ordnance Survey's 'Survey of Information on Microfilm') in 1992, and continued to be produced until 1999. These maps were the fore-runners of digital mapping and so provide detailed information on houses and roads, but tend to show less topographic features such as vegetation. These maps were produced at both 1:2,500 and 1:1,250 scales.

Map Name(s) and Date(s)

NZ5619NW	NZ5619NE
1994	1994
1:1,250	1:1,250
NZ5619SW	NZ5619SE
1994	1994
1:1,250	1:1,250
NZ5618NW	NZ5618NE
1994	1994
1:1,250	1:1,250

Historical Map - Segment B5

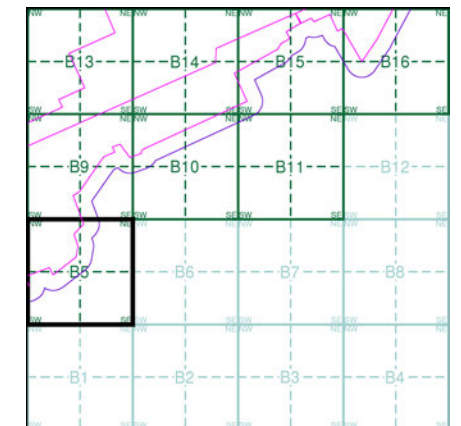

Order Details

Order Number: 218629437_1_1
 Customer Ref: 60559231/Teesside Clean Gas
 National Grid Reference: 457370, 520230
 Slice: B
 Site Area (Ha): 1523.9
 Search Buffer (m): 100

Site Details

Teesside Clean Gas Project 2 of 2



Tel:
 Fax:
 Web:

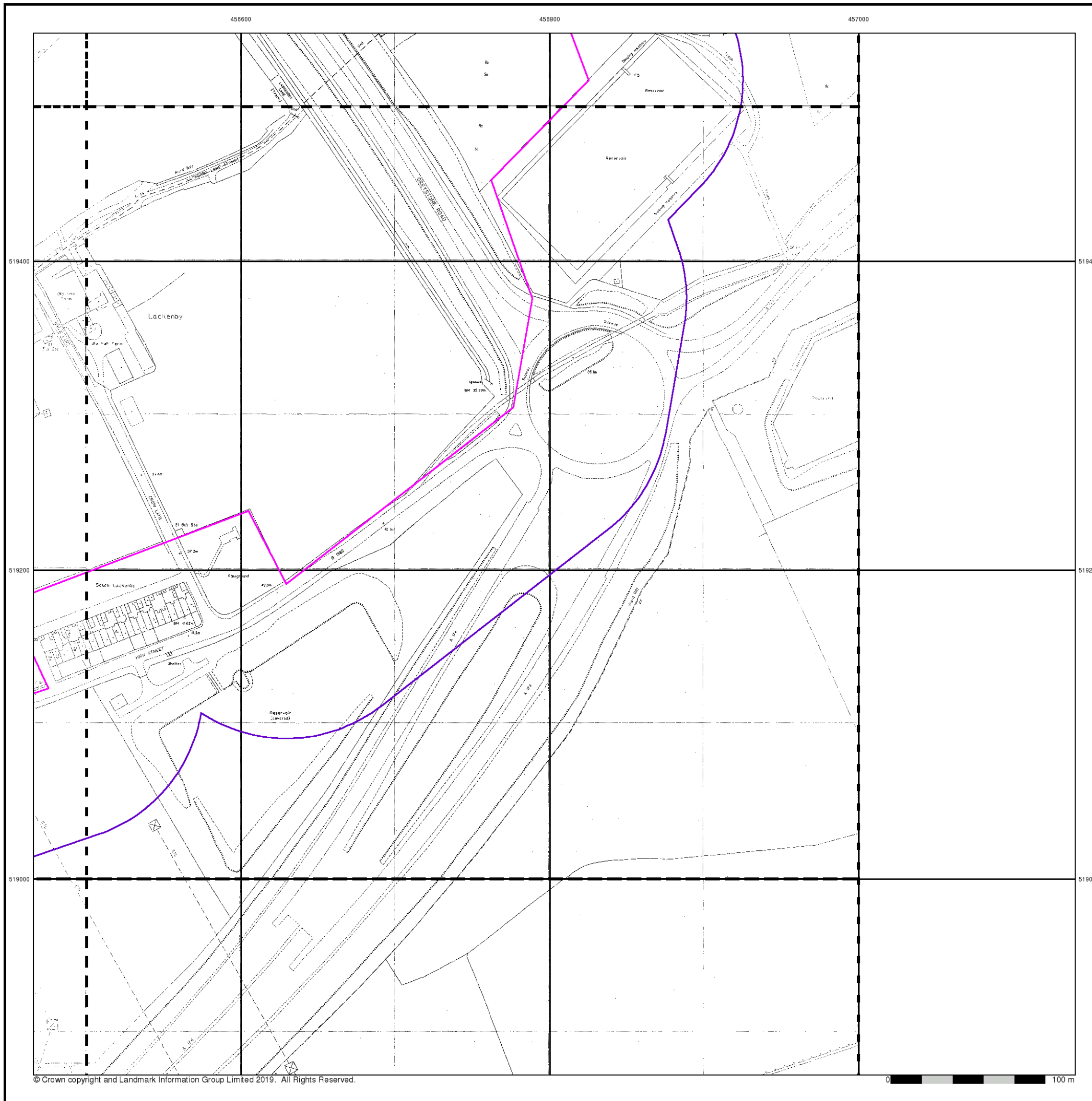



Large-Scale National Grid Data

Published 1995

Source map scale - 1:1,250

'Large Scale National Grid Data' superseded SIM cards (Ordnance Survey's 'Survey of Information on Microfilm') in 1992, and continued to be produced until 1999. These maps were the fore-runners of digital mapping and so provide detailed information on houses and roads, but tend to show less topographic features such as vegetation. These maps were produced at both 1:2,500 and 1:1,250 scales.

Map Name(s) and Date(s)

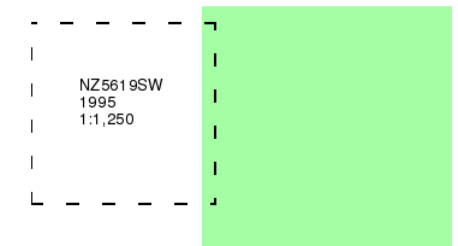

Historical Map - Segment B5

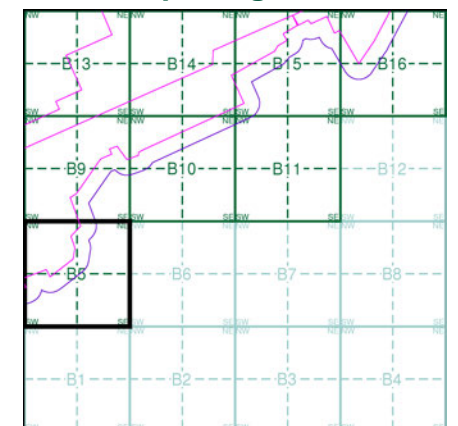

Order Details

Order Number: 218629437_1_1
Customer Ref: 60559231/Teesside Clean Gas
National Grid Reference: 457370, 520230
Slice: B
Site Area (Ha): 1523.9
Search Buffer (m): 100

Site Details

Teesside Clean Gas Project 2 of 2



Tel:
Fax:
Web:

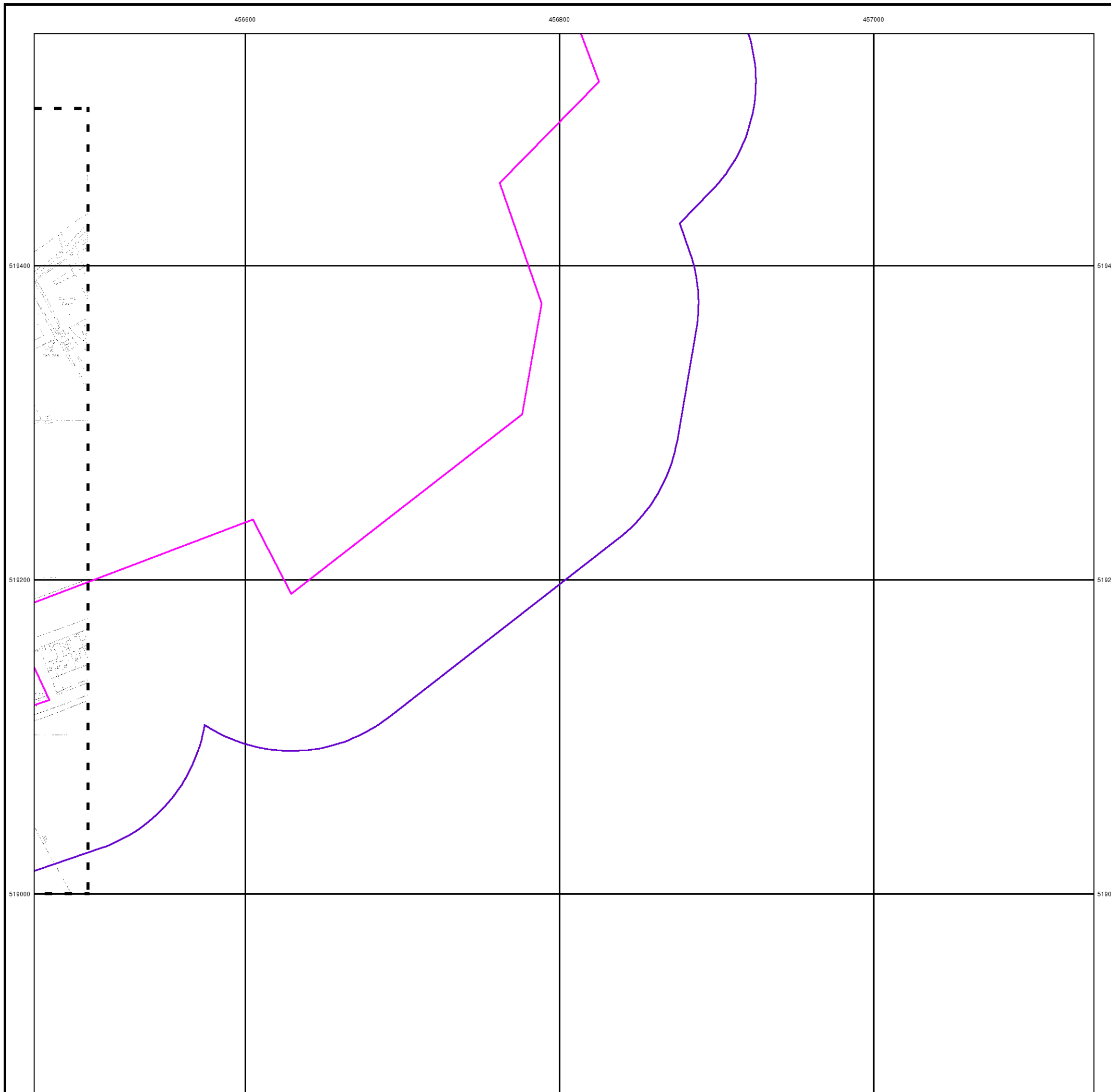
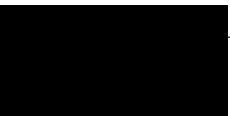

456600

456800

457000



Historical Aerial Photography

Published 1999

This aerial photography was produced by Getmapping, these vertical aerial photographs provide a seamless, full colour survey of the whole of Great Britain



Historical Aerial Photography - Segment B5

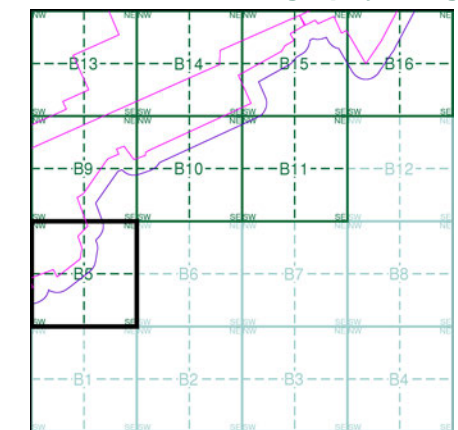

Order Details

Order Number:	218629437_1_1
Customer Ref:	60559231/Teesside Clean Gas
National Grid Reference:	457370, 520230
Slice:	B
Site Area (Ha):	1523.9
Search Buffer (m):	100

Site Details

Teesside Clean Gas Project 2 of 2



Tel:
Fax:
Web:

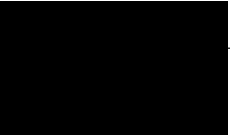

Historical Mapping Legends

Ordnance Survey County Series and Ordnance Survey Plan 1:2,500

Quarry **Gravel Pit** **Sand Pit**
Clay Pit **Shingle** **Refuse Heap**
Sloping Masonry **Flat Rock**
Marsh **Reeds** **Osiers**
Rough Pasture **Furze** **Wood**
Mixed Wood **Brushwood** **Orchard**
Fir **Ford** **Stepping Stones**
Ferry **Waterfall** **Lock**
Trig. Station **Altitude at Trig. Station**
B.M. 325.9 **Bench Mark** **Surface Level**
Arrow denotes flow of water **Antiquities (site of)**
Cutting **Embankment**
Railway crossing Road **Level Crossing** **Road crossing Railway**
Railway crossing River or Canal **Road over single stream** **Road over River or Canal**
County Boundary (Geographical)
County & Civil Parish Boundary
Administrative County & Civil Parish Boundary
County Borough Boundary (England)
Co. Boro. Bdy.
County Burgh Boundary (Scotland)
Boundary Post or Stone **Police Call Box**
B.R. **Bridle Road** **P** **Pump**
E.P. **Electricity Pylon** **S.P.** **Signal Post**
F.B. **Foot Bridge** **Sl.** **Sluice**
F.P. **Foot Path** **Sp.** **Spring**
G.P. **Guide Post or Board** **T.C.B.** **Telephone Call Box**
M.S. **Mile Stone** **Tr.** **Trough**
M.P. M.R. **Mooring Post or Ring** **W** **Well**

Ordnance Survey Plan, Additional SIMs and Supply of Unpublished Survey Information 1:2,500 and 1:1,250

Inactive Quarry, Chalk Pit or Clay Pit **Active Quarry, Chalk Pit or Clay Pit**
Rock **Boulders**
Cliff **Slopes** **Top**
Roofed Building **Glazed Roof Building**
Sloping Masonry **Archway**
Non-Coniferous Tree (surveyed) **Coniferous Tree (surveyed)**
Non-Coniferous Trees (not surveyed) **Coniferous Trees (not surveyed)**
Orchard Tree **Scrub** **Bracken**
Coppice, Osier **Reeds** **Marsh, Saltings**
Rough Grassland **Heath** **Culvert**
Direction of water flow **Bench Mark** **Antiquity (site of)**
Cave Entrance **Triangulation Station** **Electricity Pylon**
Electricity Transmission Line
County Boundary (Geographical)
County & Civil Parish Boundary
Civil Parish Boundary
Admin. County or County Bor. Boundary
London Borough Boundary
Symbol marking point where boundary mereing changes
BH **Beer House** **P** **Pillar, Pole or Post**
BP, BS **Boundary Post or Stone** **PO** **Post Office**
Cn, C **Capstan, Crane** **PC** **Public Convenience**
Chy **Chimney** **PH** **Public House**
D Fn **Drinking Fountain** **Pp** **Pump**
EI P **Electricity Pillar or Post** **SB, S Br** **Signal Box or Bridge**
FAP **Fire Alarm Pillar** **SP, SL** **Signal Post or Light**
FB **Foot Bridge** **Spr** **Spring**
GP **Guide Post** **Tk** **Tank or Track**
H **Hydrant or Hydraulic** **TCB** **Telephone Call Box**
LC **Level Crossing** **TCP** **Telephone Call Post**
MH **Manhole** **Tr** **Trough**
MP **Mile Post or Mooring Post** **Wr Pt, Wr T** **Water Point, Water Tap**
MS **Mile Stone** **W** **Well**
NTL **Normal Tidal Limit** **Wd Pp** **Wind Pump**

Large-Scale National Grid Data 1:2,500 and 1:1,250

Cliff **Slopes** **Top**
Rock **Rock (scattered)**
Boulders **Boulders (scattered)**
Positioned Boulder **Scree**
Non-Coniferous Tree (surveyed) **Coniferous Tree (surveyed)**
Non-Coniferous Trees (not surveyed) **Coniferous Trees (not surveyed)**
Orchard Tree **Scrub** **Bracken**
Coppice, Osier **Reeds** **Marsh, Saltings**
Rough Grassland **Heath** **Culvert**
Direction of water flow **Triangulation Station** **Antiquity (site of)**
Electricity Transmission Line **Electricity Pylon**
B.M. 231.60m **Bench Mark** **Buildings with Building Seed**
Roofed Building **Glazed Roof Building**
Civil parish/community boundary
District boundary
County boundary
Boundary post/stone
Boundary mereing symbol (note: these always appear in opposed pairs or groups of three)
Bks **Barracks** **P** **Pillar, Pole or Post**
Bty **Battery** **PO** **Post Office**
Cemy **Cemetery** **PC** **Public Convenience**
Chy **Chimney** **Pp** **Pump**
Cis **Cistern** **Ppg Sta** **Pumping Station**
Dismtd Rly **Dismantled Railway** **PW** **Place of Worship**
EI Gen Sta **Electricity Generating Station** **Sewage Ppg Sta** **Sewage Pumping Station**
EI P **Electricity Pole, Pillar** **SB, S Br** **Signal Box or Bridge**
EI Sub Sta **Electricity Sub Station** **SP, SL** **Signal Post or Light**
FB **Filter Bed** **Spr** **Spring**
Fn / D Fn **Fountain / Drinking Ftn.** **Tk** **Tank or Track**
Gas Gov **Gas Valve Compound** **Tr** **Trough**
GVC **Gas Governor** **Wd Pp** **Wind Pump**
GP **Guide Post** **Wr Pt, Wr T** **Water Point, Water Tap**
MH **Manhole** **Wks** **Works (building or area)**
MP, MS **Mile Post or Mile Stone** **W** **Well**



Historical Mapping & Photography included:

Mapping Type	Scale	Date	Pg
Yorkshire	1:2,500	1894	2
Yorkshire	1:2,500	1915	3
Yorkshire	1:2,500	1929	4
Ordnance Survey Plan	1:2,500	1968 - 1971	5
Supply of Unpublished Survey Information	1:2,500	1974 - 1976	6
Additional SIMs	1:2,500	1977 - 1984	7
Additional SIMs	1:2,500	1982	8
Ordnance Survey Plan	1:2,500	1983 - 1989	9
Large-Scale National Grid Data	1:2,500	1993 - 1994	10
Large-Scale National Grid Data	1:1,250	1993 - 1994	11
Large-Scale National Grid Data	1:2,500	1993	12
Large-Scale National Grid Data	1:1,250	1993	13
Historical Aerial Photography	1:2,500	1999	14

Historical Map - Segment B9

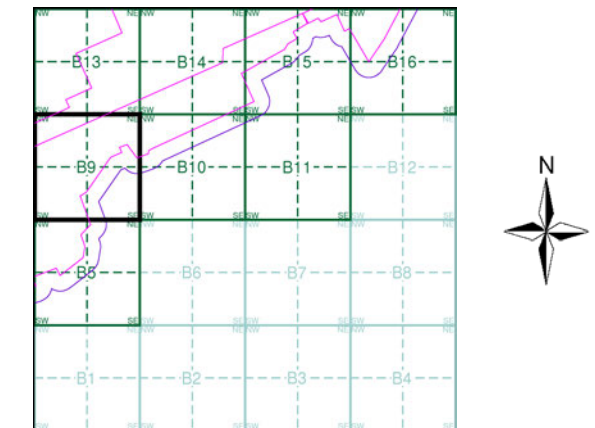

Order Details

Order Number: 218629437_1_1
 Customer Ref: 60559231/Teesside Clean Gas
 National Grid Reference: 457370, 520230
 Slice: B
 Site Area (Ha): 1523.9
 Search Buffer (m): 100

Site Details

Teesside Clean Gas Project 2 of 2



Tel: [Redacted]
 Fax: [Redacted]
 Web: [Redacted]



Yorkshire

Published 1894

Source map scale - 1:2,500

The historical maps shown were reproduced from maps predominantly held at the scale adopted for England, Wales and Scotland in the 1840's. In 1854 the 1:2,500 scale was adopted for mapping urban areas and by 1896 it covered the whole of what were considered to be the cultivated parts of Great Britain. The published date given below is often some years later than the surveyed date. Before 1938, all OS maps were based on the Cassini Projection, with independent surveys of a single county or group of counties, giving rise to significant inaccuracies in outlying areas.

Map Name(s) and Date(s)

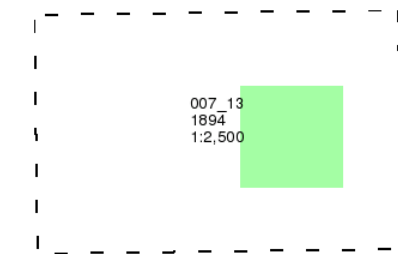

Historical Map - Segment B9

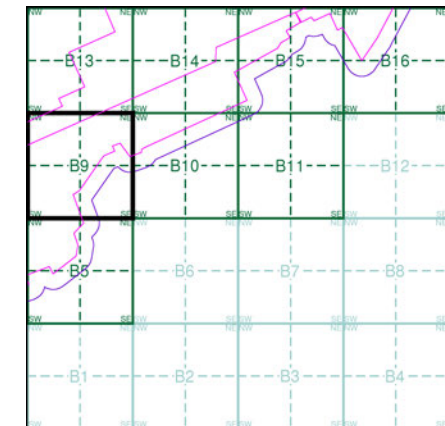

Order Details

Order Number: 218629437_1_1
Customer Ref: 60559231/Teesside Clean Gas
National Grid Reference: 457370, 520230
Slice: B
Site Area (Ha): 1523.9
Search Buffer (m): 100

Site Details

Teesside Clean Gas Project 2 of 2



Tel: [Redacted]
Fax: [Redacted]
Web: [Redacted].uk

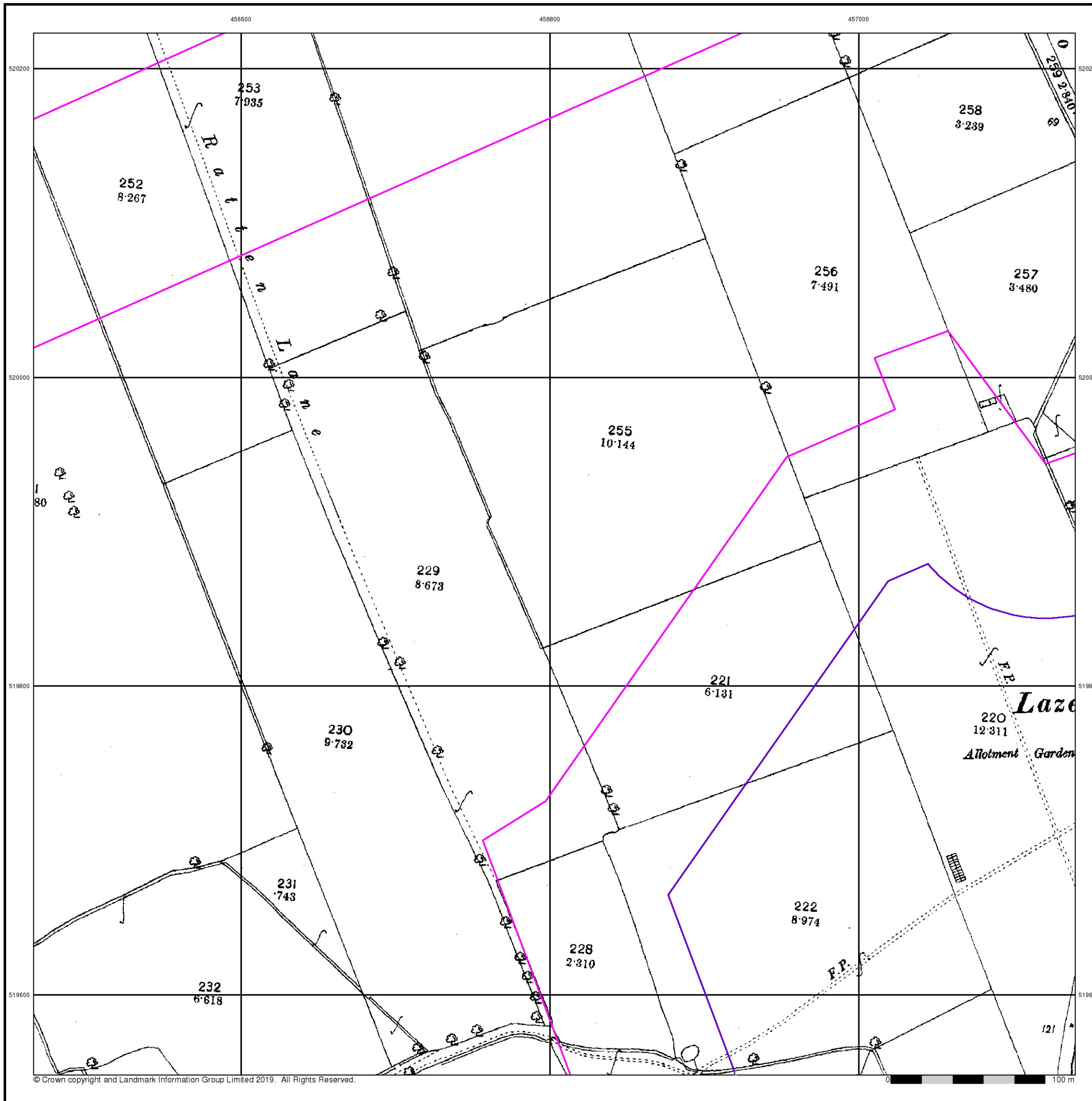



Yorkshire

Published 1915

Source map scale - 1:2,500

The historical maps shown were reproduced from maps predominantly held at the scale adopted for England, Wales and Scotland in the 1840's. In 1854 the 1:2,500 scale was adopted for mapping urban areas and by 1896 it covered the whole of what were considered to be the cultivated parts of Great Britain. The published date given below is often some years later than the surveyed date. Before 1938, all OS maps were based on the Cassini Projection, with independent surveys of a single county or group of counties, giving rise to significant inaccuracies in outlying areas.

Map Name(s) and Date(s)

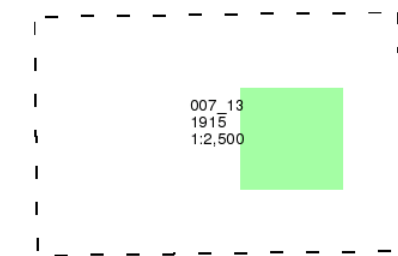

Historical Map - Segment B9

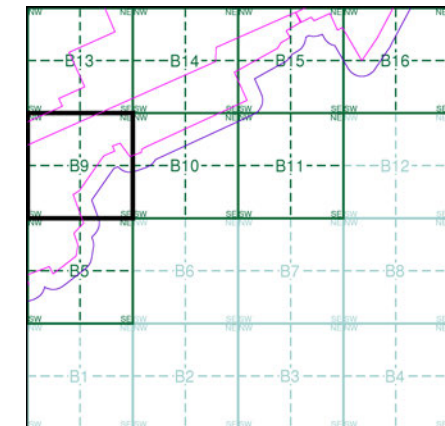

Order Details

Order Number: 218629437_1_1
Customer Ref: 60559231/Teesside Clean Gas
National Grid Reference: 457370, 520230
Slice: B
Site Area (Ha): 1523.9
Search Buffer (m): 100

Site Details

Teesside Clean Gas Project 2 of 2



Tel:
Fax:
Web:

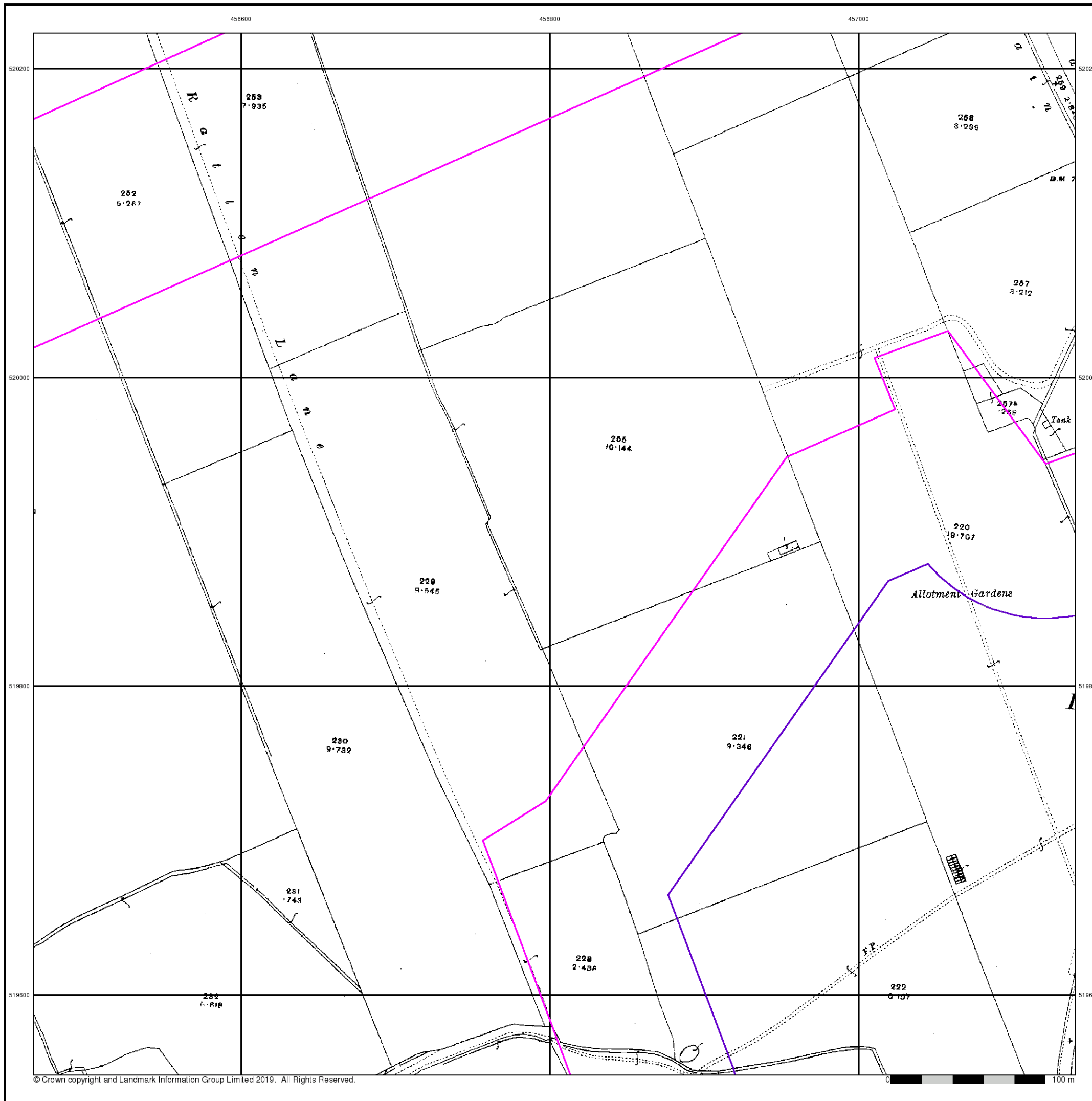
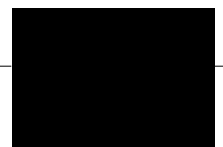



Yorkshire

Published 1929

Source map scale - 1:2,500

The historical maps shown were reproduced from maps predominantly held at the scale adopted for England, Wales and Scotland in the 1840's. In 1854 the 1:2,500 scale was adopted for mapping urban areas and by 1896 it covered the whole of what were considered to be the cultivated parts of Great Britain. The published date given below is often some years later than the surveyed date. Before 1938, all OS maps were based on the Cassini Projection, with independent surveys of a single county or group of counties, giving rise to significant inaccuracies in outlying areas.

Map Name(s) and Date(s)

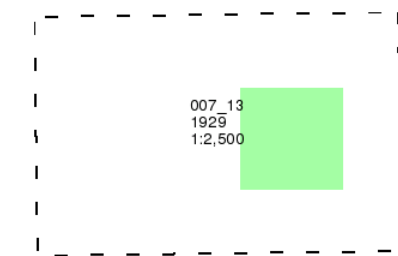

Historical Map - Segment B9

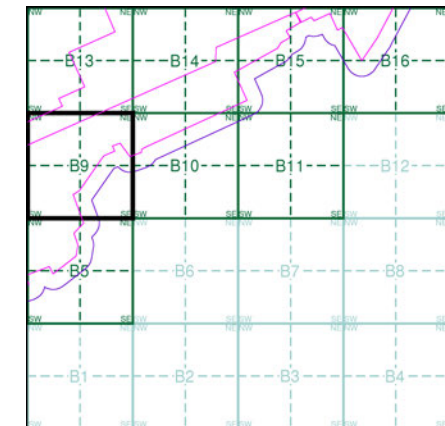

Order Details

Order Number: 218629437_1_1
Customer Ref: 60559231/Teesside Clean Gas
National Grid Reference: 457370, 520230
Slice: B
Site Area (Ha): 1523.9
Search Buffer (m): 100

Site Details

Teesside Clean Gas Project 2 of 2



Tel:
Fax:
Web:

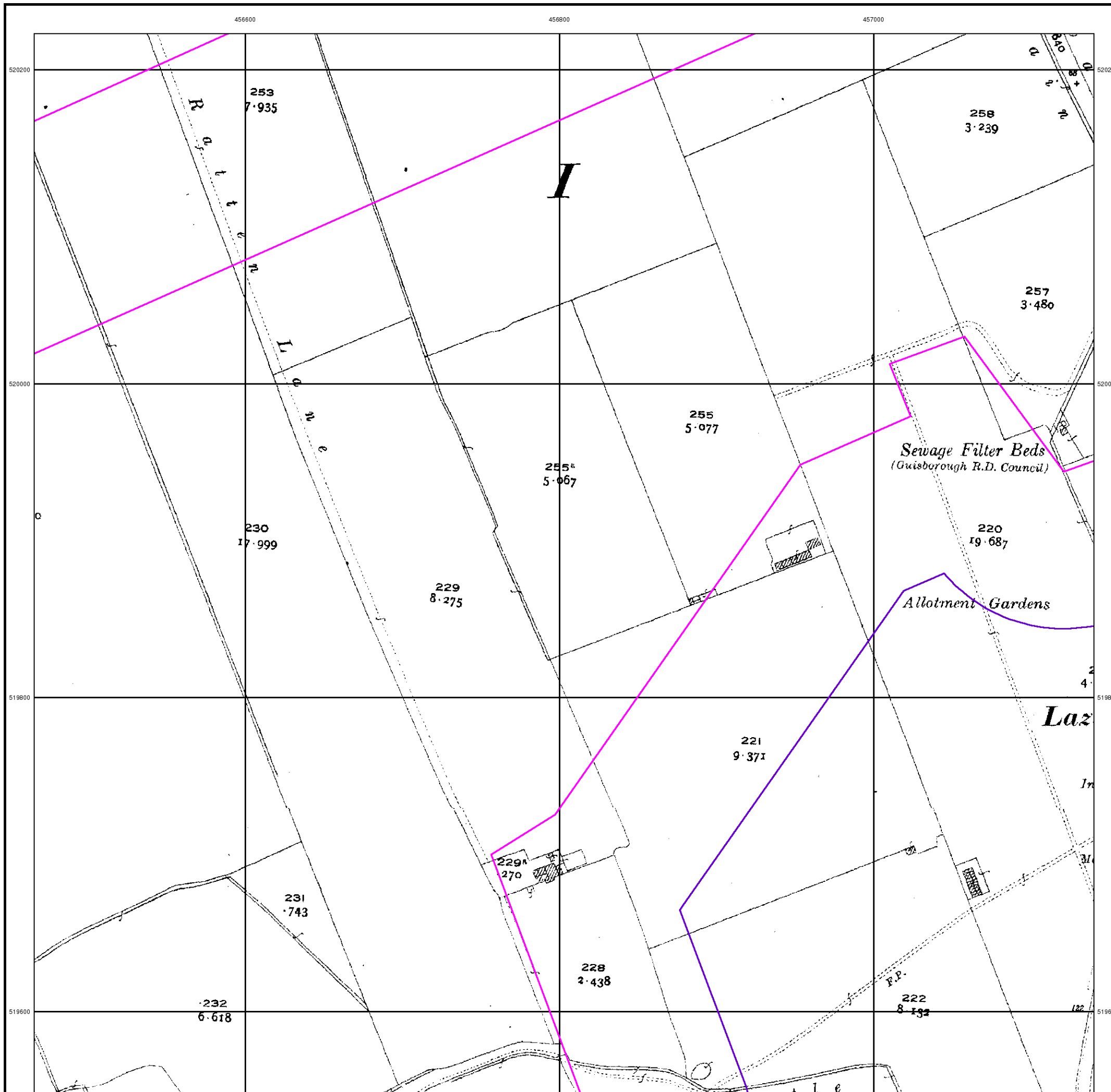



Ordnance Survey Plan

Published 1968 - 1971

Source map scale - 1:2,500

The historical maps shown were reproduced from maps predominantly held at the scale adopted for England, Wales and Scotland in the 1840's. In 1854 the 1:2,500 scale was adopted for mapping urban areas and by 1896 it covered the whole of what were considered to be the cultivated parts of Great Britain. The published date given below is often some years later than the surveyed date. Before 1938, all OS maps were based on the Cassini Projection, with independent surveys of a single county or group of counties, giving rise to significant inaccuracies in outlying areas.

Map Name(s) and Date(s)

NZ5620 1971 1:2,500	NZ5720 1971 1:2,500
NZ5619 1968 1:2,500	NZ5719 1968 1:2,500

Historical Map - Segment B9

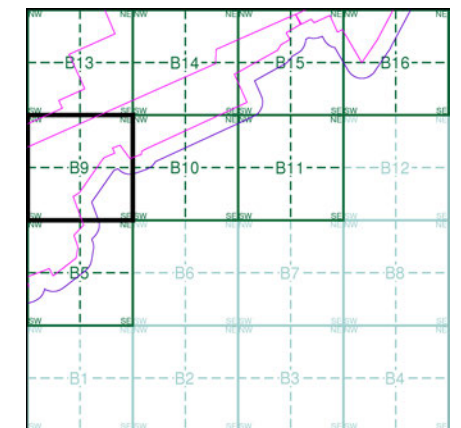

Order Details

Order Number: 218629437_1_1
 Customer Ref: 60559231/Teesside Clean Gas
 National Grid Reference: 457370, 520230
 Slice: B
 Site Area (Ha): 1523.9
 Search Buffer (m): 100

Site Details

Teesside Clean Gas Project 2 of 2



Tel:
Fax:
Web:

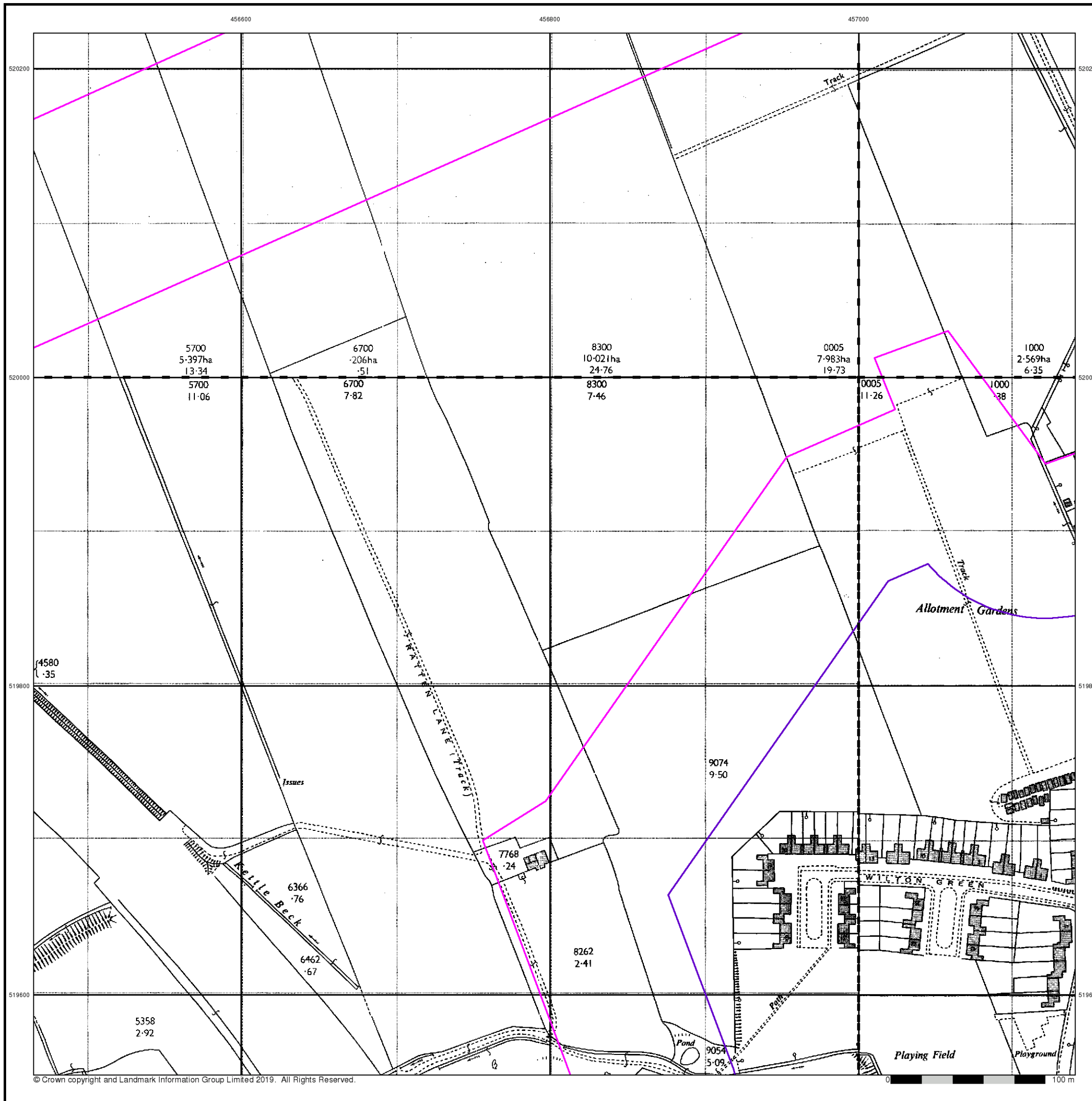



Supply of Unpublished Survey Information

Published 1974 - 1976

Source map scale - 1:2,500

SUSI maps (Supply of Unpublished Survey Information) were produced between 1972 and 1977, mainly for internal use at Ordnance Survey. These were more of a 'work-in-progress' plan as they showed updates of individual areas on a map. These maps were unpublished, and they do not represent a single moment in time. They were produced at both 1:2,500 and 1:1,250 scales.

Map Name(s) and Date(s)

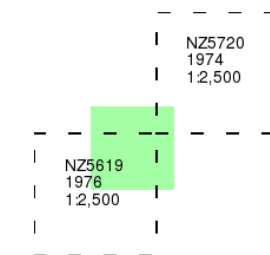

Historical Map - Segment B9

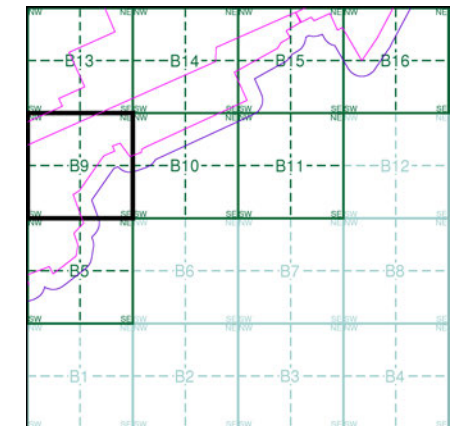

Order Details

Order Number: 218629437_1_1
 Customer Ref: 60559231/Teesside Clean Gas
 National Grid Reference: 457370, 520230
 Slice: B
 Site Area (Ha): 1523.9
 Search Buffer (m): 100

Site Details

Teesside Clean Gas Project 2 of 2



Tel:
Fax:
Web:

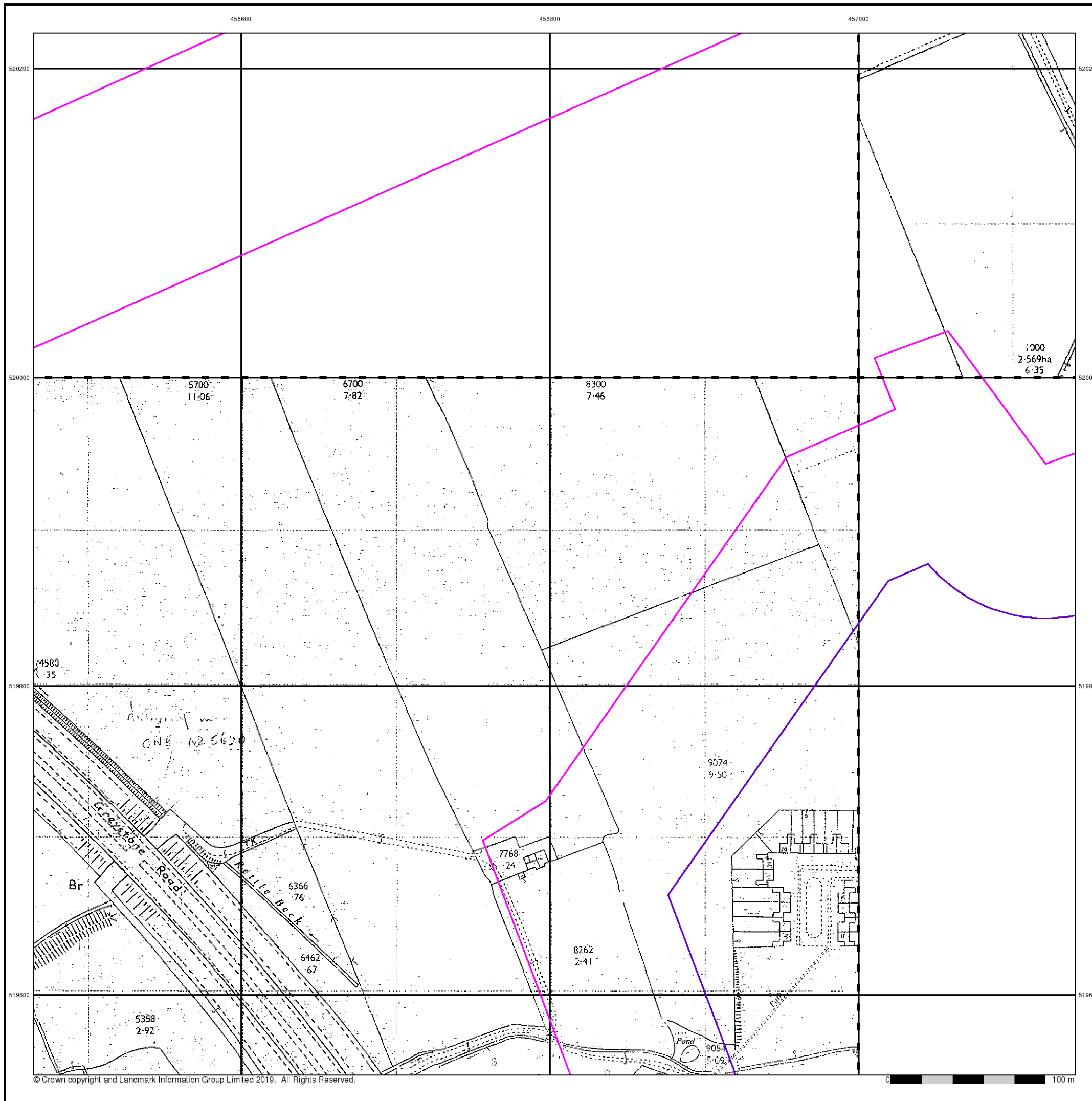



Additional SIMs

Published 1977 - 1984

Source map scale - 1:2,500

The SIM cards (Ordnance Survey's 'Survey of Information on Microfilm') are further, minor editions of mapping which were produced and published in between the main editions as an area was updated. They date from 1947 to 1994, and contain detailed information on buildings, roads and land-use. These maps were produced at both 1:2,500 and 1:1,250 scales.

Map Name(s) and Date(s)

NZ5620 1984 1:2,500	NZ5720 1981 1:2,500
NZ5619 1977 1:2,500	NZ5719 1977 1:2,500

Historical Map - Segment B9

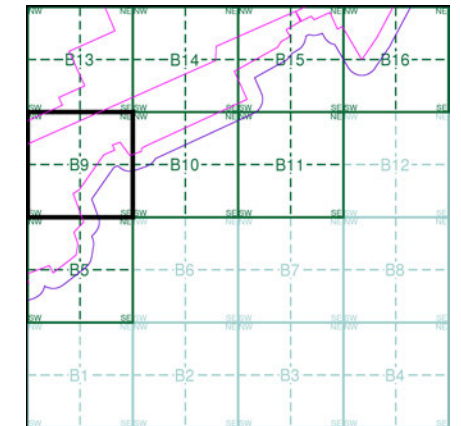

Order Details

Order Number: 218629437_1_1
 Customer Ref: 60559231/Teesside Clean Gas
 National Grid Reference: 457370, 520230
 Slice: B
 Site Area (Ha): 1523.9
 Search Buffer (m): 100

Site Details

Teesside Clean Gas Project 2 of 2



Tel:
Fax:
Web:

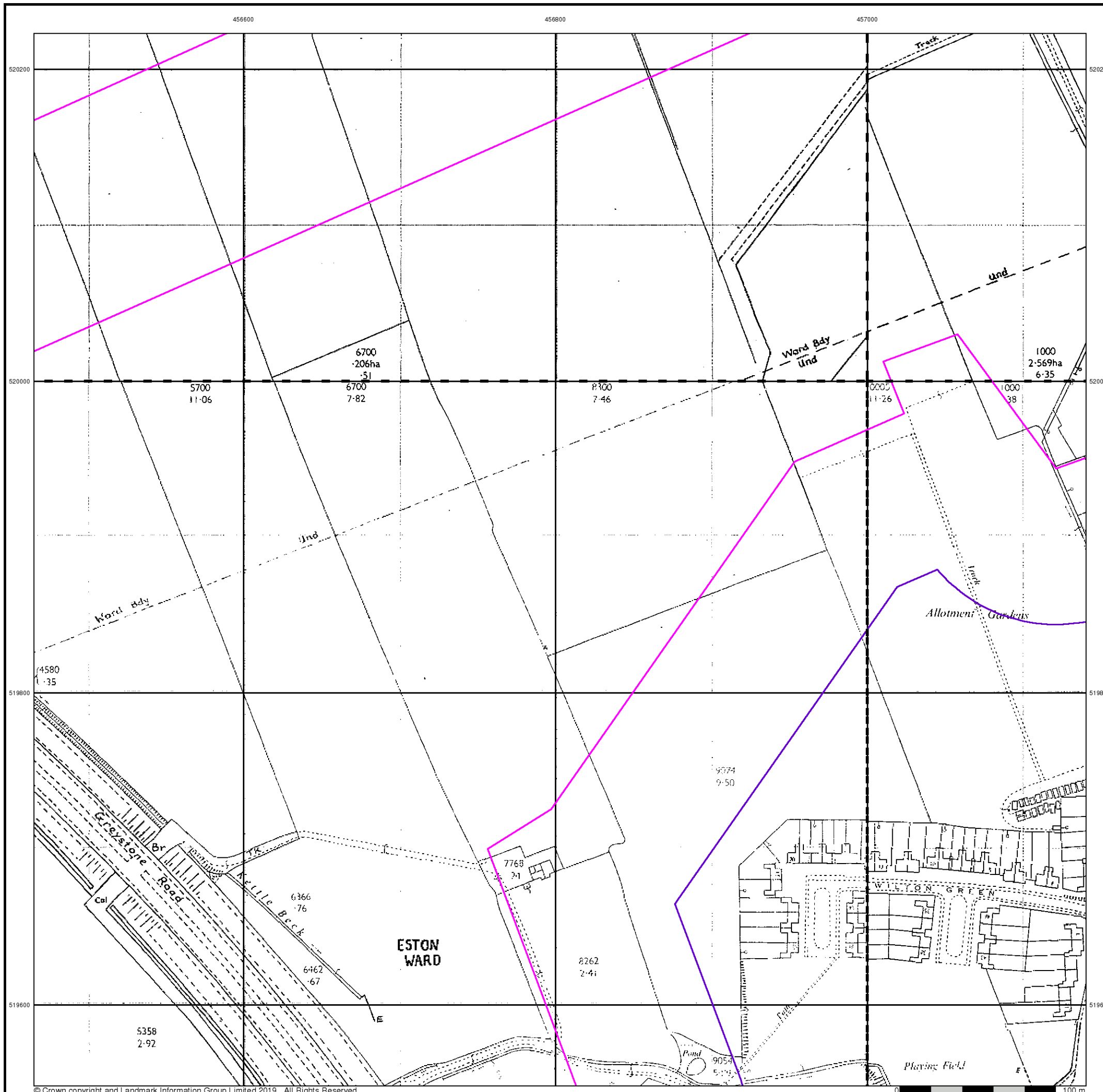



Additional SIMs

Published 1982

Source map scale - 1:2,500

The SIM cards (Ordnance Survey's 'Survey of Information on Microfilm') are further, minor editions of mapping which were produced and published in between the main editions as an area was updated. They date from 1947 to 1994, and contain detailed information on buildings, roads and land-use. These maps were produced at both 1:2,500 and 1:1,250 scales.

Map Name(s) and Date(s)

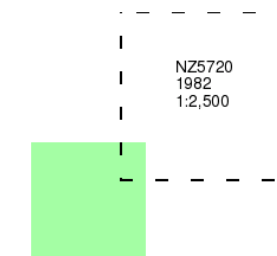

Historical Map - Segment B9

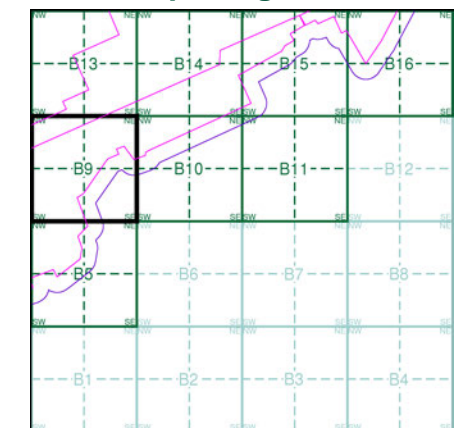

Order Details

Order Number: 218629437_1_1
Customer Ref: 60559231/Teesside Clean Gas
National Grid Reference: 457370, 520230
Slice: B
Site Area (Ha): 1523.9
Search Buffer (m): 100

Site Details

Teesside Clean Gas Project 2 of 2



Tel:
Fax:
Web:

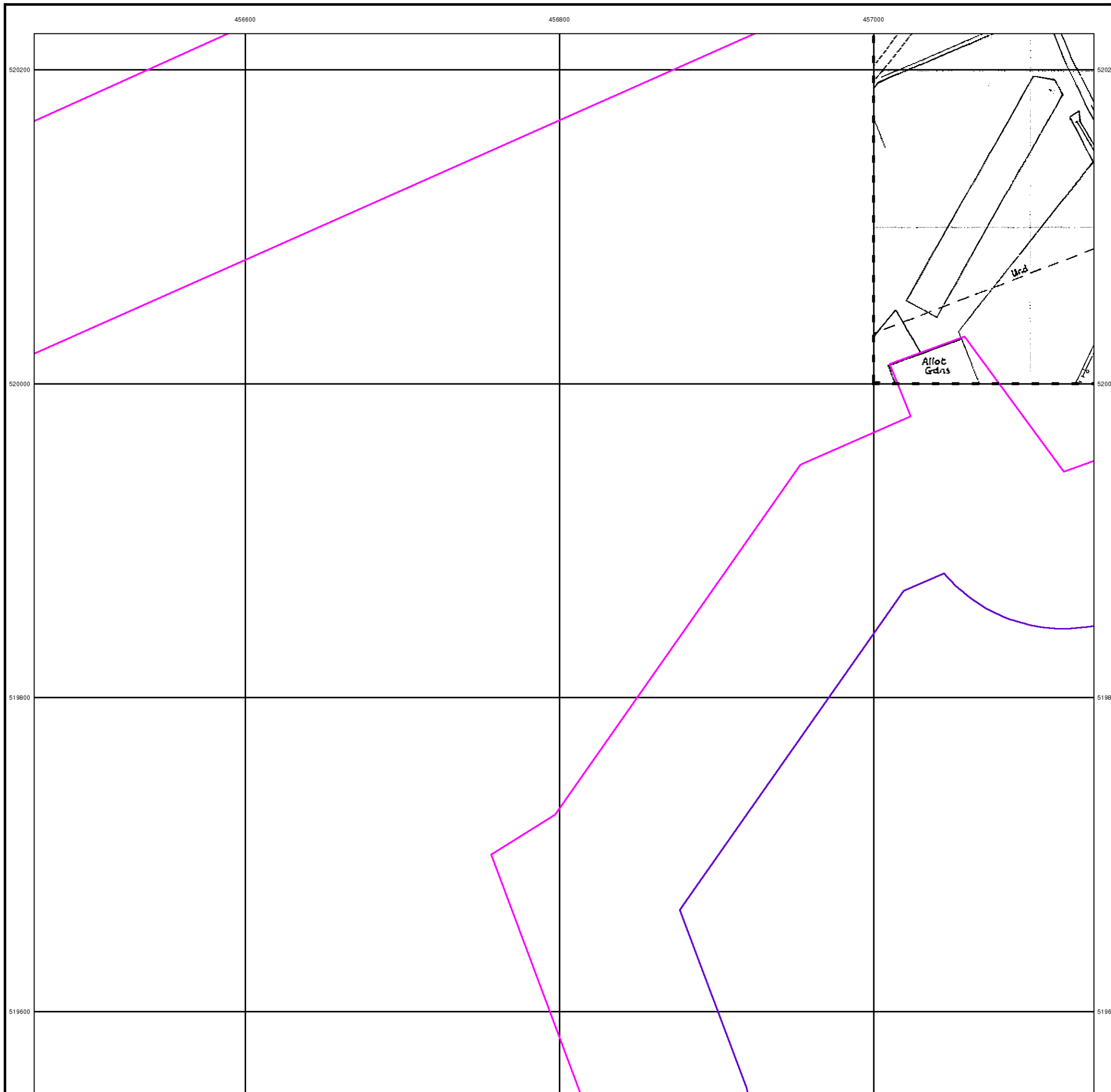



Ordnance Survey Plan

Published 1983 - 1989

Source map scale - 1:2,500

The historical maps shown were reproduced from maps predominantly held at the scale adopted for England, Wales and Scotland in the 1840's. In 1854 the 1:2,500 scale was adopted for mapping urban areas and by 1896 it covered the whole of what were considered to be the cultivated parts of Great Britain. The published date given below is often some years later than the surveyed date. Before 1938, all OS maps were based on the Cassini Projection, with independent surveys of a single county or group of counties, giving rise to significant inaccuracies in outlying areas.

Map Name(s) and Date(s)

NZ5620 1989 1:2,500	NZ5720 1989 1:2,500
NZ5619 1983 1:2,500	NZ5719 1983 1:2,500

Historical Map - Segment B9

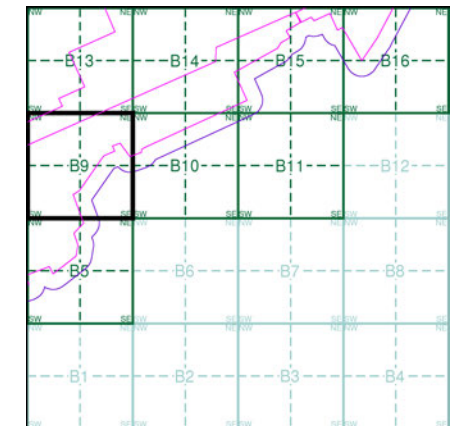

Order Details

Order Number: 218629437_1_1
 Customer Ref: 60559231/Teesside Clean Gas
 National Grid Reference: 457370, 520230
 Slice: B
 Site Area (Ha): 1523.9
 Search Buffer (m): 100

Site Details

Teesside Clean Gas Project 2 of 2



Tel: [Redacted]
 Fax: [Redacted]
 Web: [Redacted]

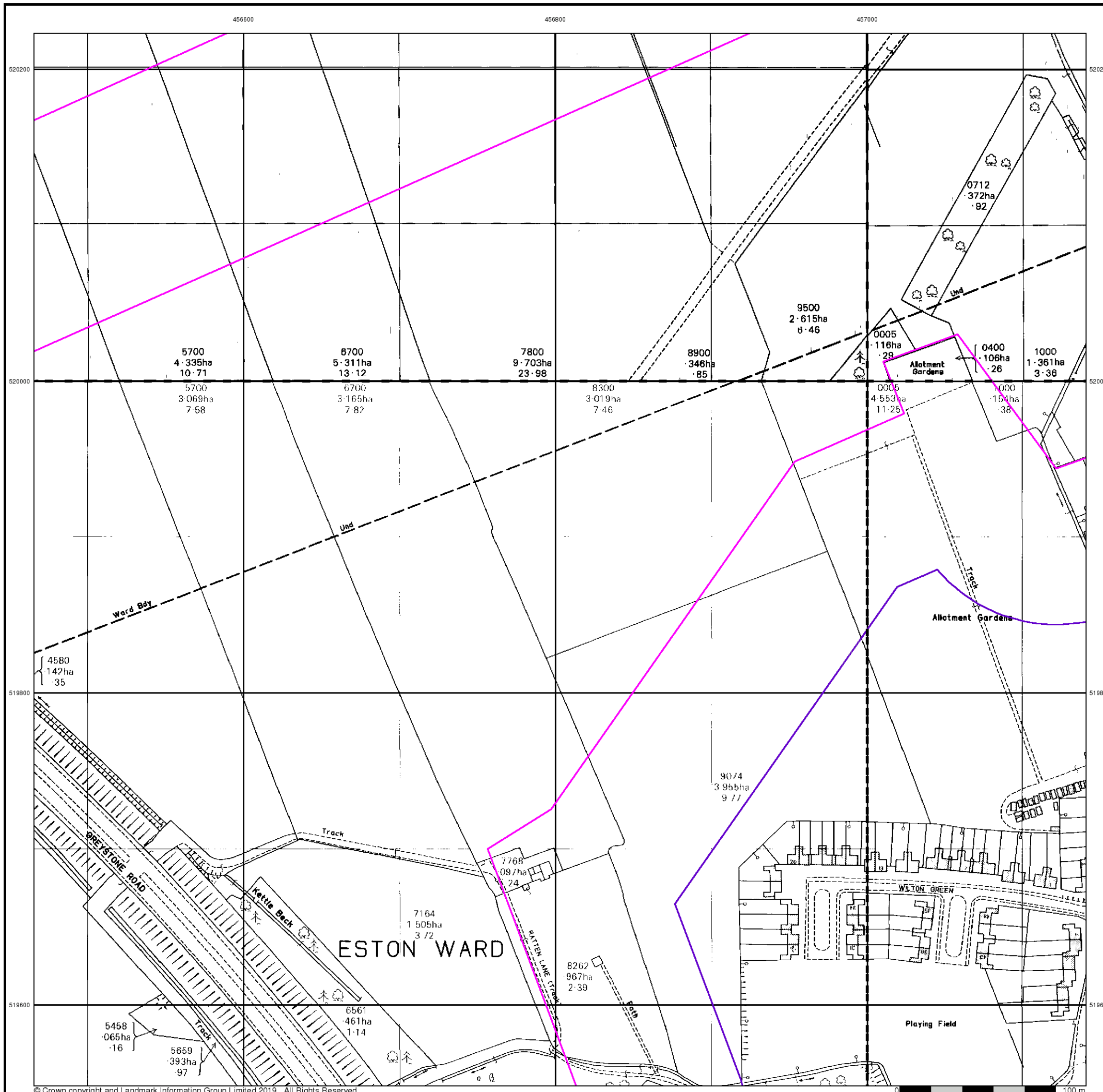



Large-Scale National Grid Data

Published 1993 - 1994

Source map scale - 1:2,500

'Large Scale National Grid Data' superseded SIM cards (Ordnance Survey's 'Survey of Information on Microfilm') in 1992, and continued to be produced until 1999. These maps were the fore-runners of digital mapping and so provide detailed information on houses and roads, but tend to show less topographic features such as vegetation. These maps were produced at both 1:2,500 and 1:1,250 scales.

Map Name(s) and Date(s)

NZ5720	1993	1:2,500
NZ5719	1994	1:2,500

Historical Map - Segment B9

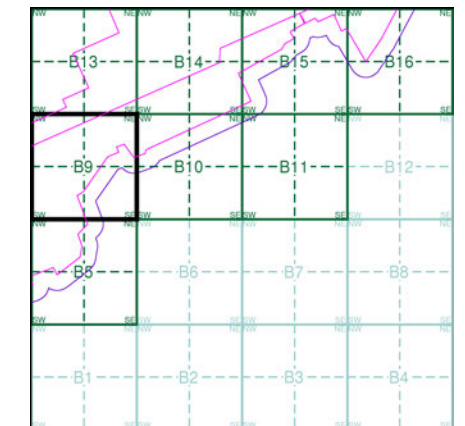

Order Details

Order Number: 218629437_1_1
 Customer Ref: 60559231/Teesside Clean Gas
 National Grid Reference: 457370, 520230
 Slice: B
 Site Area (Ha): 1523.9
 Search Buffer (m): 100

Site Details

Teesside Clean Gas Project 2 of 2



Tel: [Redacted]
 Fax: [Redacted]
 Web: [Redacted]





Large-Scale National Grid Data

Published 1993 - 1994

Source map scale - 1:1,250

'Large Scale National Grid Data' superseded SIM cards (Ordnance Survey's 'Survey of Information on Microfilm') in 1992, and continued to be produced until 1999. These maps were the fore-runners of digital mapping and so provide detailed information on houses and roads, but tend to show less topographic features such as vegetation. These maps were produced at both 1:2,500 and 1:1,250 scales.

Map Name(s) and Date(s)

NZ5620SW 1993 1:1,250	NZ5620SE 1993 1:1,250
NZ5619NW 1994 1:1,250	NZ5619NE 1994 1:1,250

Historical Map - Segment B9

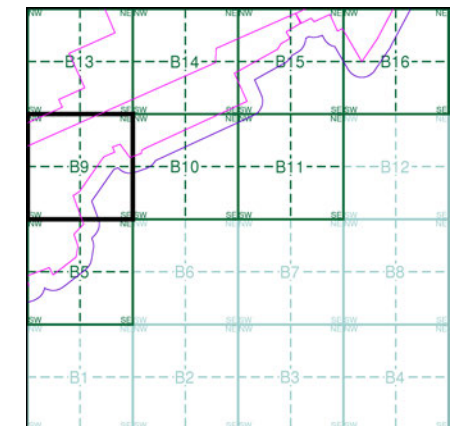

Order Details

Order Number: 218629437_1_1
 Customer Ref: 60559231/Teesside Clean Gas
 National Grid Reference: 457370, 520230
 Slice: B
 Site Area (Ha): 1523.9
 Search Buffer (m): 100

Site Details

Teesside Clean Gas Project 2 of 2



Tel: [Redacted]
 Fax: [Redacted]
 Web: [Redacted].co.uk

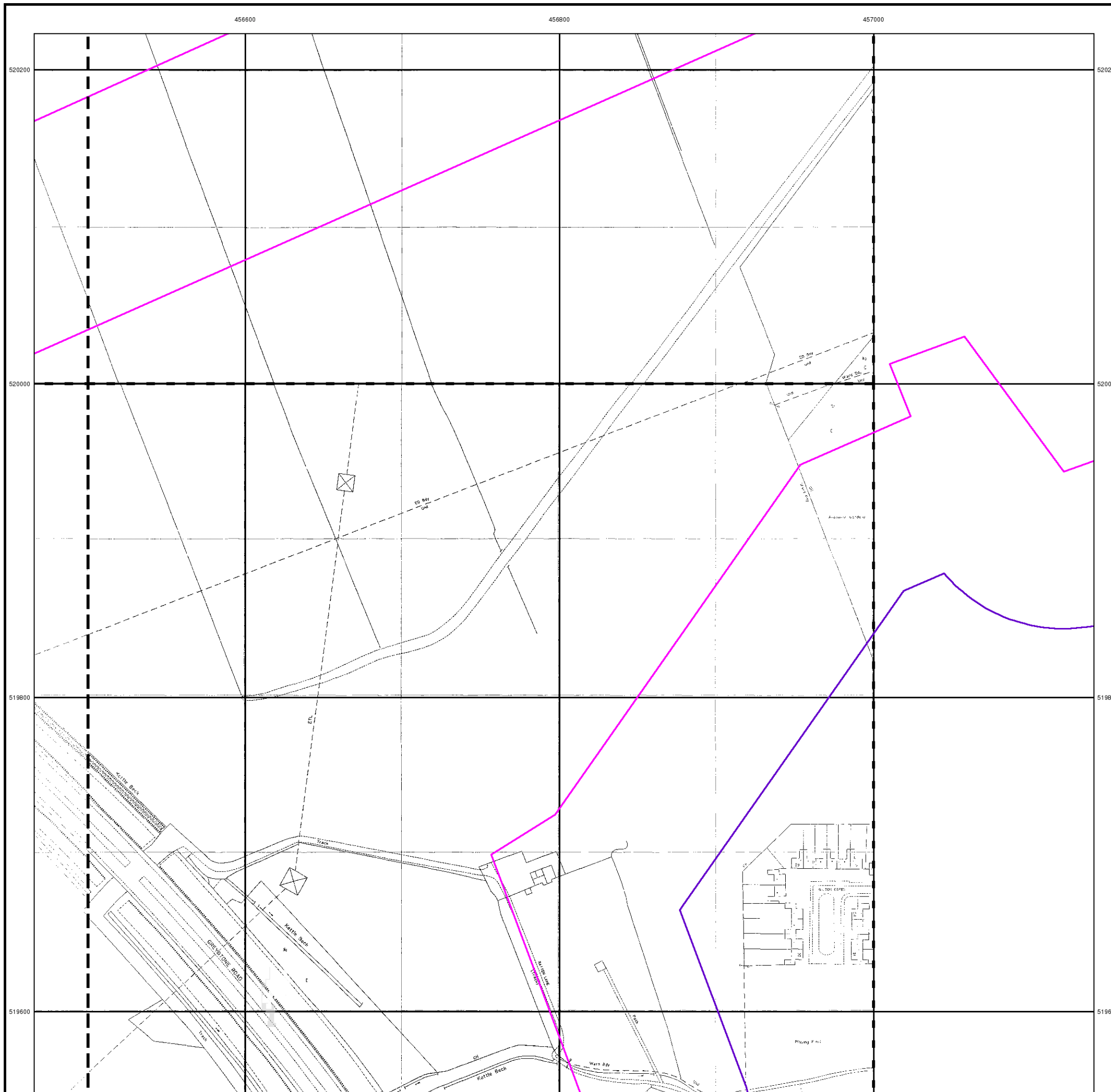



Large-Scale National Grid Data

Published 1993

Source map scale - 1:2,500

'Large Scale National Grid Data' superseded SIM cards (Ordnance Survey's 'Survey of Information on Microfilm') in 1992, and continued to be produced until 1999. These maps were the fore-runners of digital mapping and so provide detailed information on houses and roads, but tend to show less topographic features such as vegetation. These maps were produced at both 1:2,500 and 1:1,250 scales.

Map Name(s) and Date(s)

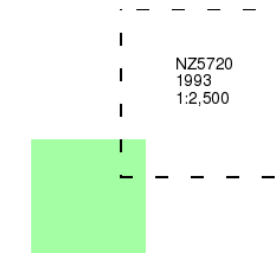

Historical Map - Segment B9

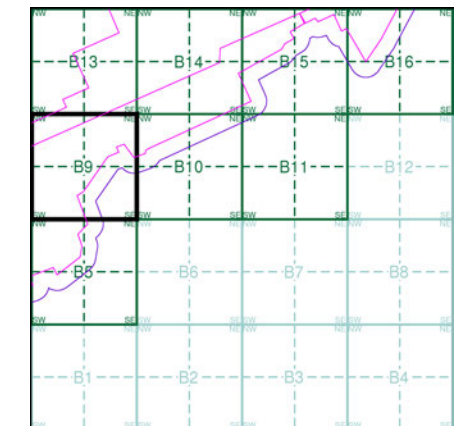

Order Details

Order Number: 218629437_1_1
Customer Ref: 60559231/Teesside Clean Gas
National Grid Reference: 457370, 520230
Slice: B
Site Area (Ha): 1523.9
Search Buffer (m): 100

Site Details

Teesside Clean Gas Project 2 of 2



Tel:
Fax:
Web:

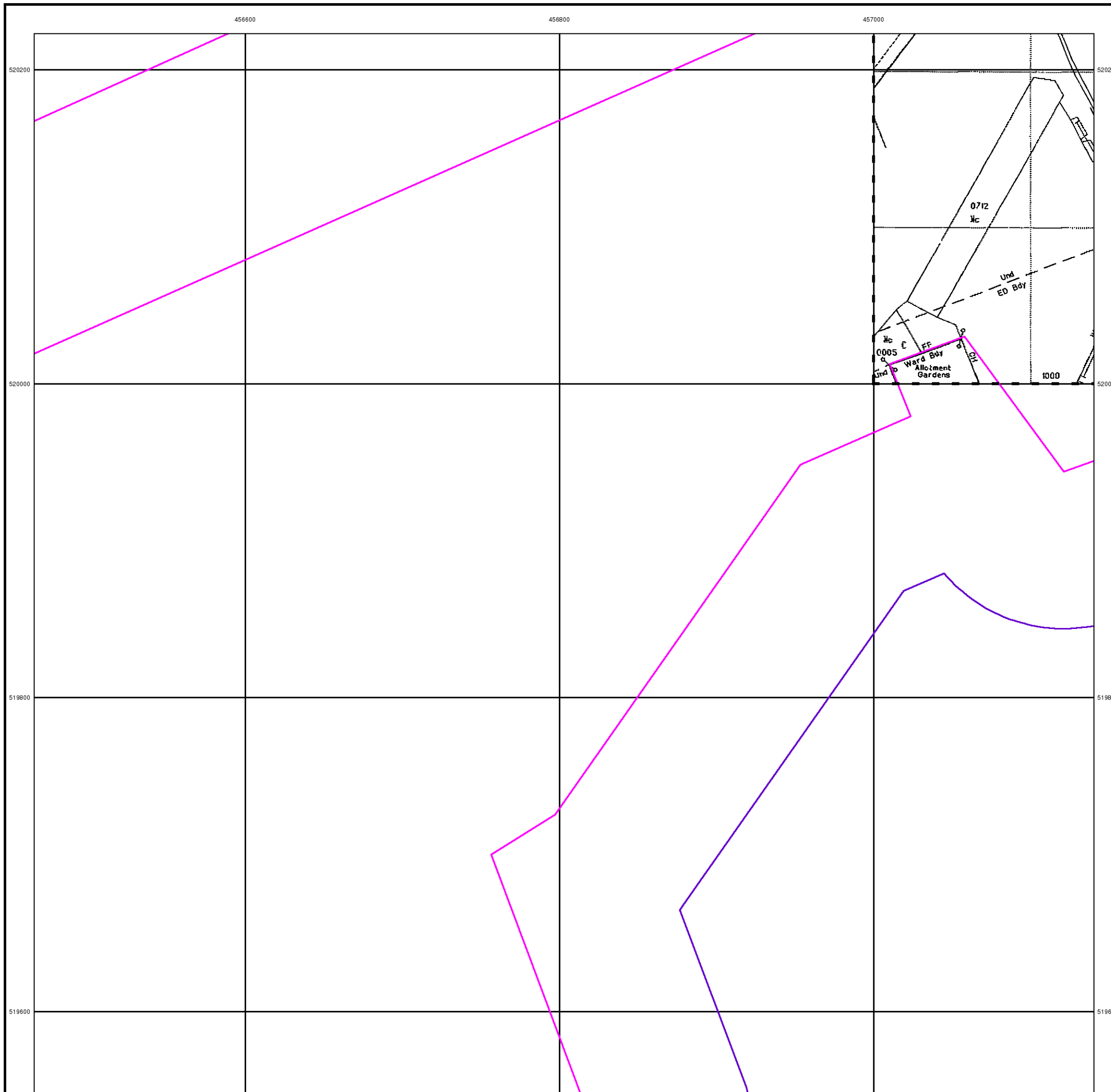



Large-Scale National Grid Data

Published 1993

Source map scale - 1:1,250

'Large Scale National Grid Data' superseded SIM cards (Ordnance Survey's 'Survey of Information on Microfilm') in 1992, and continued to be produced until 1999. These maps were the fore-runners of digital mapping and so provide detailed information on houses and roads, but tend to show less topographic features such as vegetation. These maps were produced at both 1:2,500 and 1:1,250 scales.

Map Name(s) and Date(s)

NZ5620SW 1993 1:1,250	NZ5620SE 1993 1:1,250
-----------------------------	-----------------------------

Historical Map - Segment B9

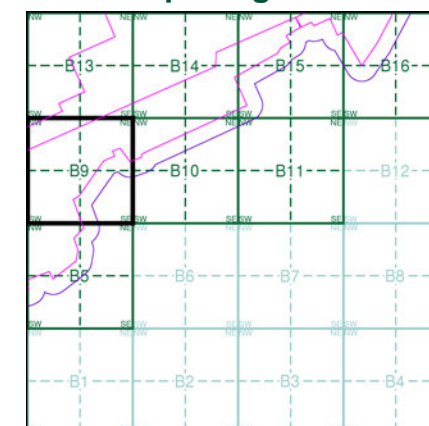

Order Details

Order Number: 218629437_1_1
 Customer Ref: 60559231/Teesside Clean Gas
 National Grid Reference: 457370, 520230
 Slice: B
 Site Area (Ha): 1523.9
 Search Buffer (m): 100

Site Details

Teesside Clean Gas Project 2 of 2



Tel:
Fax:
Web:

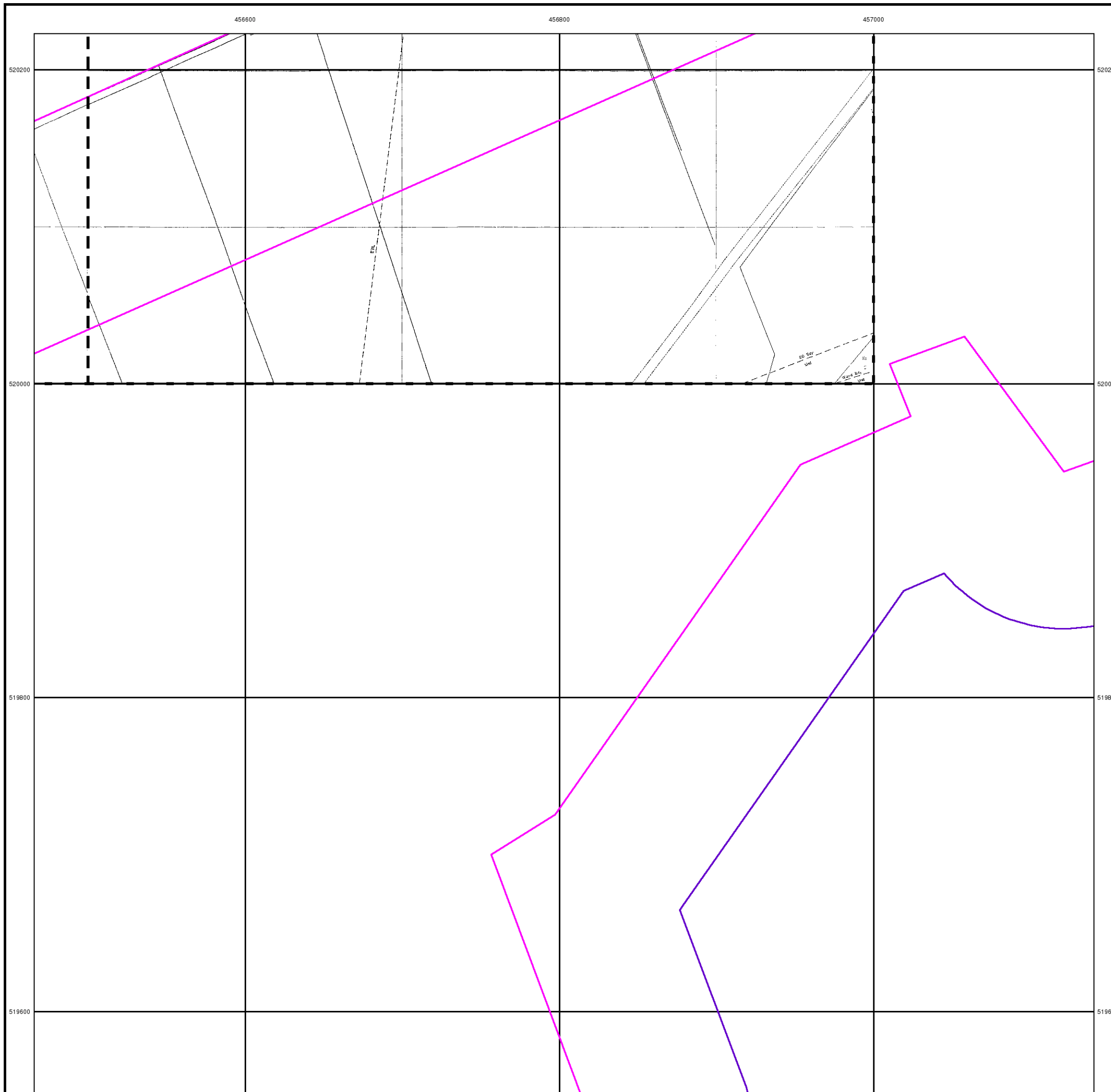

456600

456800

457000

520200

520200

520000

520000

519800

519800

519600

519600



Historical Aerial Photography

Published 1999

This aerial photography was produced by Getmapping, these vertical aerial photographs provide a seamless, full colour survey of the whole of Great Britain



Historical Aerial Photography - Segment B9

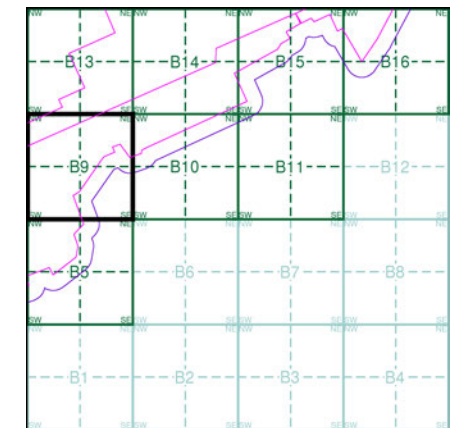

Order Details

Order Number: 218629437_1_1
 Customer Ref: 60559231/Teesside Clean Gas
 National Grid Reference: 457370, 520230
 Slice: B
 Site Area (Ha): 1523.9
 Search Buffer (m): 100

Site Details

Teesside Clean Gas Project 2 of 2



Tel:
Fax:
Web:



Historical Mapping Legends

Ordnance Survey County Series and Ordnance Survey Plan 1:2,500

Quarry **Gravel Pit** **Sand Pit**
Clay Pit **Shingle** **Refuse Heap**
Sloping Masonry **Flat Rock**
Marsh **Reeds** **Osiers**
Rough Pasture **Furze** **Wood**
Mixed Wood **Brushwood** **Orchard**
Fir **Ford** **Stepping Stones**
Ferry **Waterfall** **Lock**
Trig. Station **Altitude at Trig. Station**
B.M. 325.9 **Bench Mark** **Surface Level**
Arrow denotes flow of water **Antiquities (site of)**
Cutting **Embankment**
Railway crossing Road **Level Crossing** **Road crossing Railway**
Railway crossing River or Canal **Road over single stream** **Road over River or Canal**
County Boundary (Geographical)
County & Civil Parish Boundary
Administrative County & Civil Parish Boundary
County Borough Boundary (England)
Co. Boro. Bdy.
County Burgh Boundary (Scotland)
Boundary Post or Stone **Police Call Box**
B.R. **Bridle Road** **P** **Pump**
E.P. **Electricity Pylon** **S.P.** **Signal Post**
F.B. **Foot Bridge** **Sl.** **Sluice**
F.P. **Foot Path** **Sp.** **Spring**
G.P. **Guide Post or Board** **T.C.B.** **Telephone Call Box**
M.S. **Mile Stone** **Tr.** **Trough**
M.P. M.R. **Mooring Post or Ring** **W** **Well**

Ordnance Survey Plan, Additional SIMs and Supply of Unpublished Survey Information 1:2,500 and 1:1,250

Inactive Quarry, Chalk Pit or Clay Pit **Active Quarry, Chalk Pit or Clay Pit**
Rock **Boulders**
Cliff **Slopes** **Top**
Roofed Building **Glazed Roof Building**
Sloping Masonry **Archway**
Non-Coniferous Tree (surveyed) **Coniferous Tree (surveyed)**
Non-Coniferous Trees (not surveyed) **Coniferous Trees (not surveyed)**
Orchard Tree **Scrub** **Bracken**
Coppice, Osier **Reeds** **Marsh, Saltings**
Rough Grassland **Heath** **Culvert**
Direction of water flow **Bench Mark** **Antiquity (site of)**
Cave Entrance **Triangulation Station** **Electricity Pylon**
Electricity Transmission Line
County Boundary (Geographical)
County & Civil Parish Boundary
Civil Parish Boundary
Admin. County or County Bor. Boundary
London Borough Boundary
Symbol marking point where boundary mereing changes
BH **Beer House** **P** **Pillar, Pole or Post**
BP, BS **Boundary Post or Stone** **PO** **Post Office**
Cn, C **Capstan, Crane** **PC** **Public Convenience**
Chy **Chimney** **PH** **Public House**
D Fn **Drinking Fountain** **Pp** **Pump**
EI P **Electricity Pillar or Post** **SB, S Br** **Signal Box or Bridge**
FAP **Fire Alarm Pillar** **SP, SL** **Signal Post or Light**
FB **Foot Bridge** **Spr** **Spring**
GP **Guide Post** **Tk** **Tank or Track**
H **Hydrant or Hydraulic** **TCB** **Telephone Call Box**
LC **Level Crossing** **TCP** **Telephone Call Post**
MH **Manhole** **Tr** **Trough**
MP **Mile Post or Mooring Post** **Wr Pt, Wr T** **Water Point, Water Tap**
MS **Mile Stone** **W** **Well**
NTL **Normal Tidal Limit** **Wd Pp** **Wind Pump**

Large-Scale National Grid Data 1:2,500 and 1:1,250

Cliff **Slopes** **Top**
Rock **Rock (scattered)**
Boulders **Boulders (scattered)**
Positioned Boulder **Scree**
Non-Coniferous Tree (surveyed) **Coniferous Tree (surveyed)**
Non-Coniferous Trees (not surveyed) **Coniferous Trees (not surveyed)**
Orchard Tree **Scrub** **Bracken**
Coppice, Osier **Reeds** **Marsh, Saltings**
Rough Grassland **Heath** **Culvert**
Direction of water flow **Triangulation Station** **Antiquity (site of)**
Electricity Transmission Line **Electricity Pylon**
B.M. 231.60m **Bench Mark** **Buildings with Building Seed**
Roofed Building **Glazed Roof Building**
Civil parish/community boundary
District boundary
County boundary
Boundary post/stone
Boundary mereing symbol (note: these always appear in opposed pairs or groups of three)
Bks **Barracks** **P** **Pillar, Pole or Post**
Bty **Battery** **PO** **Post Office**
Cemy **Cemetery** **PC** **Public Convenience**
Chy **Chimney** **Pp** **Pump**
Cis **Cistern** **Ppg Sta** **Pumping Station**
Dismtd Rly **Dismantled Railway** **PW** **Place of Worship**
EI Gen Sta **Electricity Generating Station** **Sewage Ppg Sta** **Sewage Pumping Station**
EI P **Electricity Pole, Pillar** **SB, S Br** **Signal Box or Bridge**
EI Sub Sta **Electricity Sub Station** **SP, SL** **Signal Post or Light**
FB **Filter Bed** **Spr** **Spring**
Fn / D Fn **Fountain / Drinking Ftn.** **Tk** **Tank or Track**
Gas Gov **Gas Valve Compound** **Tr** **Trough**
GVC **Gas Governor** **Wd Pp** **Wind Pump**
GP **Guide Post** **Wr Pt, Wr T** **Water Point, Water Tap**
MH **Manhole** **Wks** **Works (building or area)**
MP, MS **Mile Post or Mile Stone** **W** **Well**



Historical Mapping & Photography included:

Mapping Type	Scale	Date	Pg
Yorkshire	1:2,500	1894	2
Yorkshire	1:2,500	1915	3
Yorkshire	1:2,500	1929	4
Ordnance Survey Plan	1:2,500	1968 - 1971	5
Supply of Unpublished Survey Information	1:2,500	1974	6
Additional SIMs	1:2,500	1977 - 1981	7
Additional SIMs	1:2,500	1982	8
Ordnance Survey Plan	1:2,500	1983 - 1989	9
Large-Scale National Grid Data	1:2,500	1993 - 1994	10
Large-Scale National Grid Data	1:2,500	1993	11
Historical Aerial Photography	1:2,500	1999	12

Historical Map - Segment B10

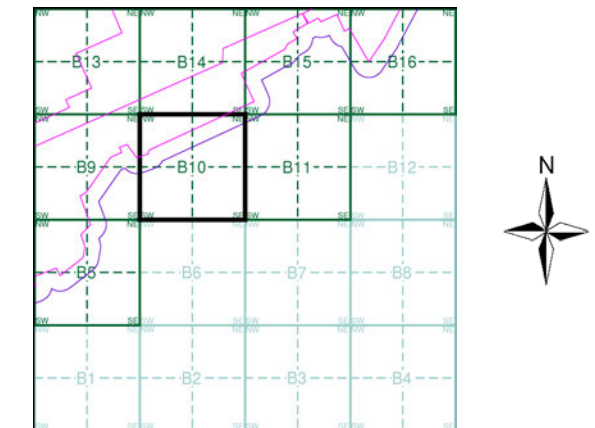

Order Details

Order Number: 218629437_1_1
 Customer Ref: 60559231/Teesside Clean Gas
 National Grid Reference: 457370, 520230
 Slice: B
 Site Area (Ha): 1523.9
 Search Buffer (m): 100

Site Details

Teesside Clean Gas Project 2 of 2



Tel: [Redacted]
 Fax: [Redacted]
 Web: [Redacted]



Yorkshire

Published 1894

Source map scale - 1:2,500

The historical maps shown were reproduced from maps predominantly held at the scale adopted for England, Wales and Scotland in the 1840's. In 1854 the 1:2,500 scale was adopted for mapping urban areas and by 1896 it covered the whole of what were considered to be the cultivated parts of Great Britain. The published date given below is often some years later than the surveyed date. Before 1938, all OS maps were based on the Cassini Projection, with independent surveys of a single county or group of counties, giving rise to significant inaccuracies in outlying areas.

Map Name(s) and Date(s)

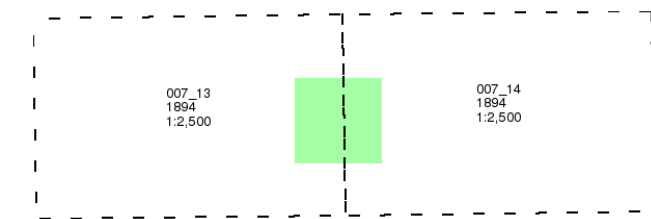

Historical Map - Segment B10

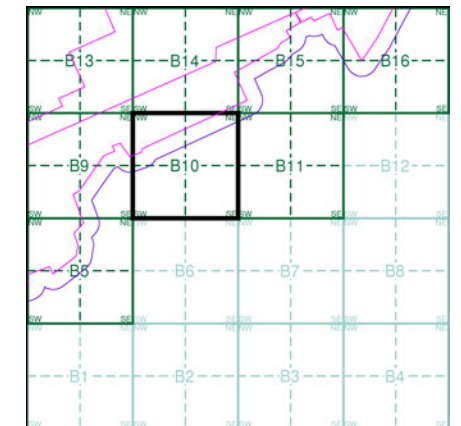

Order Details

Order Number: 218629437_1_1
Customer Ref: 60559231/Teesside Clean Gas
National Grid Reference: 457370, 520230
Slice: B
Site Area (Ha): 1523.9
Search Buffer (m): 100

Site Details

Teesside Clean Gas Project 2 of 2



Tel: [Redacted]
Fax: [Redacted]
Web: [Redacted]

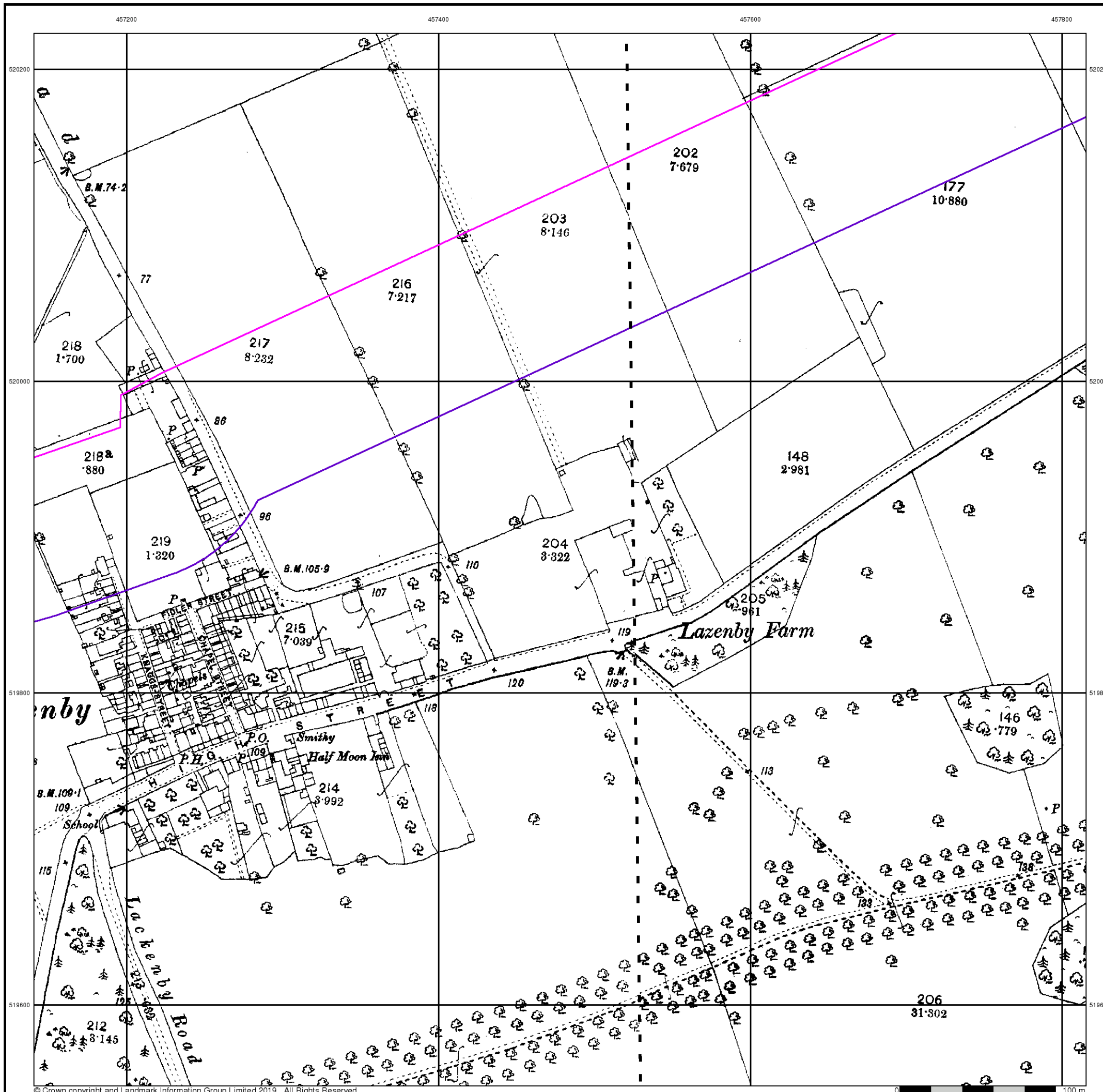



Yorkshire

Published 1915

Source map scale - 1:2,500

The historical maps shown were reproduced from maps predominantly held at the scale adopted for England, Wales and Scotland in the 1840's. In 1854 the 1:2,500 scale was adopted for mapping urban areas and by 1896 it covered the whole of what were considered to be the cultivated parts of Great Britain. The published date given below is often some years later than the surveyed date. Before 1938, all OS maps were based on the Cassini Projection, with independent surveys of a single county or group of counties, giving rise to significant inaccuracies in outlying areas.

Map Name(s) and Date(s)

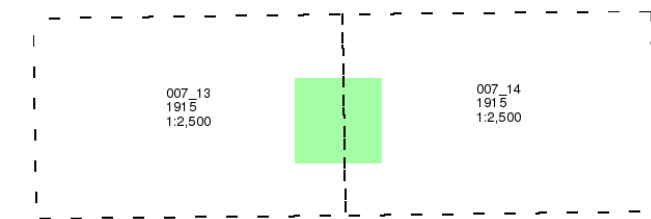

Historical Map - Segment B10

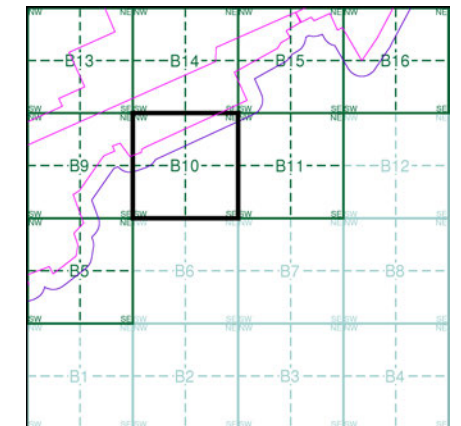

Order Details

Order Number: 218629437_1_1
Customer Ref: 60559231/Teesside Clean Gas
National Grid Reference: 457370, 520230
Slice: B
Site Area (Ha): 1523.9
Search Buffer (m): 100

Site Details

Teesside Clean Gas Project 2 of 2



Tel: [Redacted]
Fax: [Redacted]
Web: [Redacted].uk

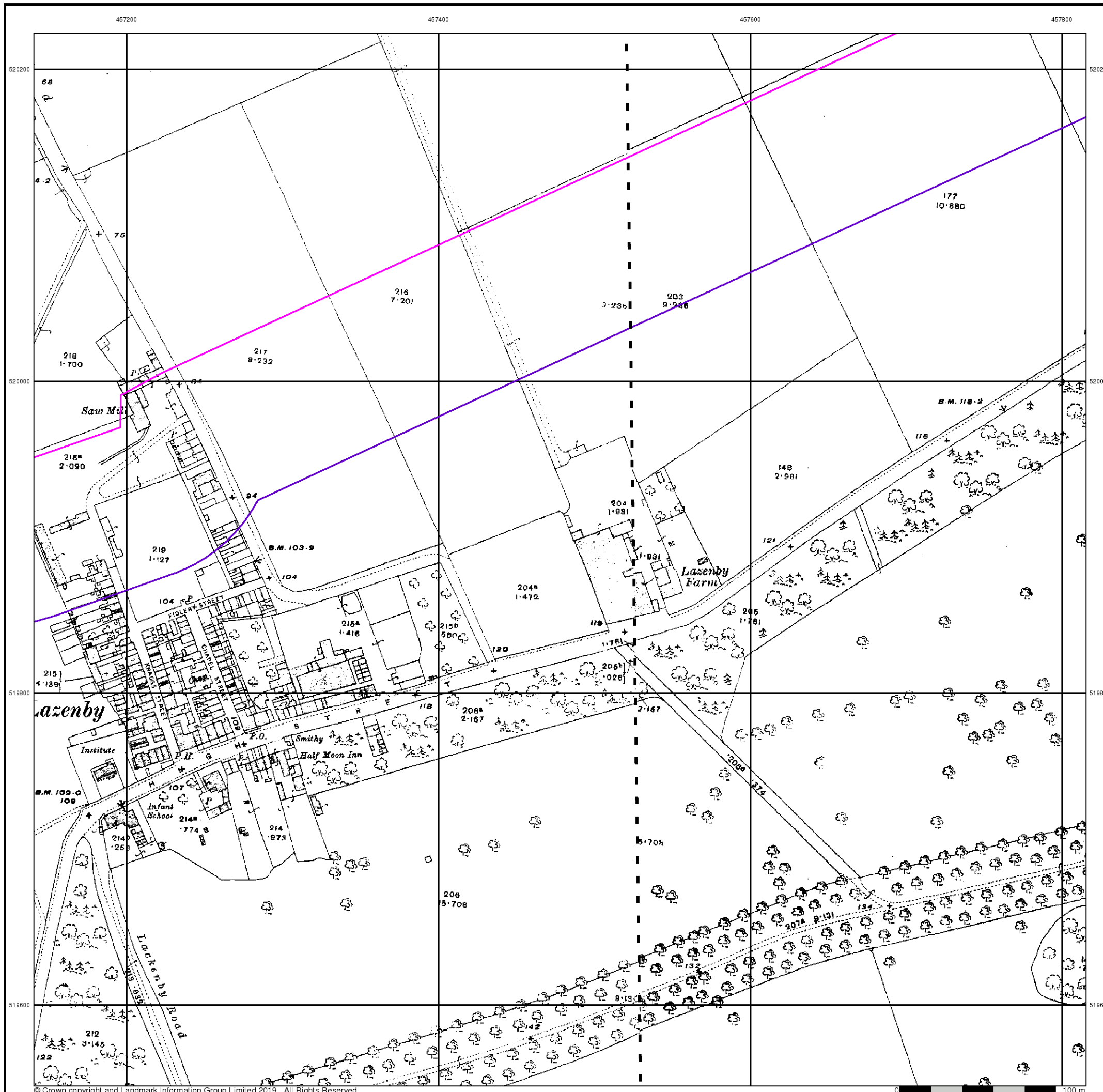



Yorkshire

Published 1929

Source map scale - 1:2,500

The historical maps shown were reproduced from maps predominantly held at the scale adopted for England, Wales and Scotland in the 1840's. In 1854 the 1:2,500 scale was adopted for mapping urban areas and by 1896 it covered the whole of what were considered to be the cultivated parts of Great Britain. The published date given below is often some years later than the surveyed date. Before 1938, all OS maps were based on the Cassini Projection, with independent surveys of a single county or group of counties, giving rise to significant inaccuracies in outlying areas.

Map Name(s) and Date(s)

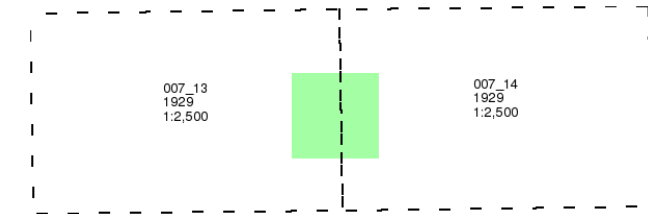

Historical Map - Segment B10

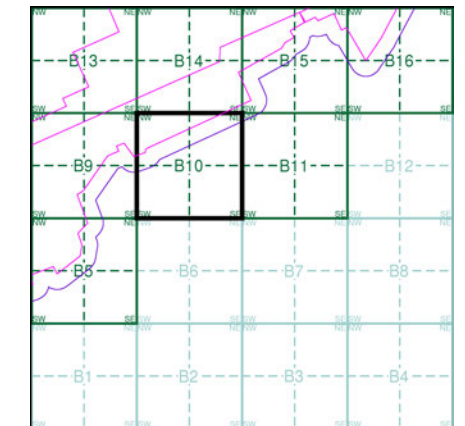

Order Details

Order Number: 218629437_1_1
Customer Ref: 60559231/Teesside Clean Gas
National Grid Reference: 457370, 520230
Slice: B
Site Area (Ha): 1523.9
Search Buffer (m): 100

Site Details

Teesside Clean Gas Project 2 of 2



Tel: [redacted]
Fax: [redacted]
Web: [redacted].co.uk

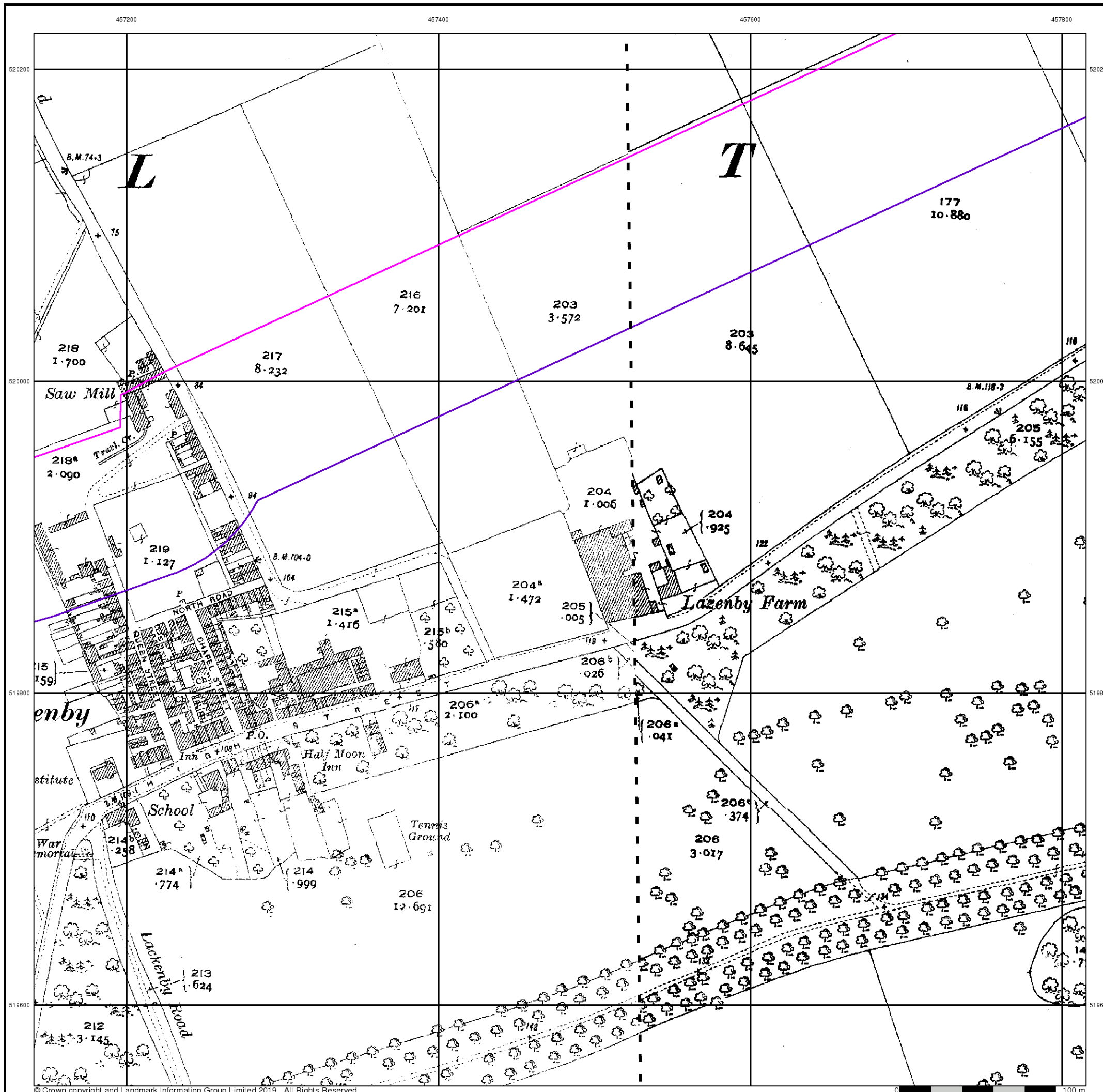

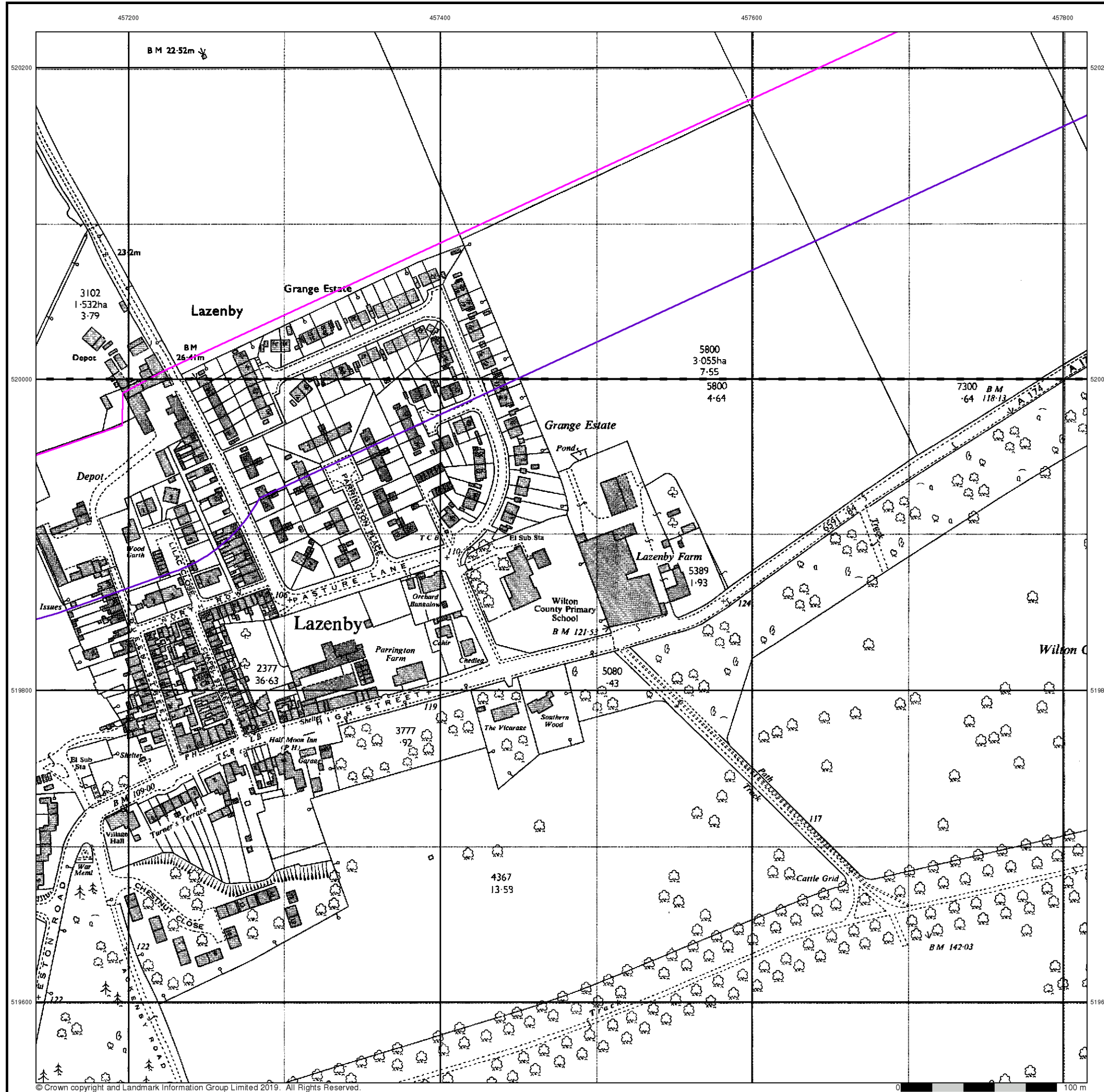

Ordnance Survey Plan
Published 1968 - 1971
Source map scale - 1:2,500

The historical maps shown were reproduced from maps predominantly held at the scale adopted for England, Wales and Scotland in the 1840's. In 1854 the 1:2,500 scale was adopted for mapping urban areas and by 1896 it covered the whole of what were considered to be the cultivated parts of Great Britain. The published date given below is often some years later than the surveyed date. Before 1938, all OS maps were based on the Cassini Projection, with independent surveys of a single county or group of counties, giving rise to significant inaccuracies in outlying areas.

Map Name(s) and Date(s)

NZ5720	1971	1:2,500
NZ5719	1968	1:2,500

Historical Map - Segment B10

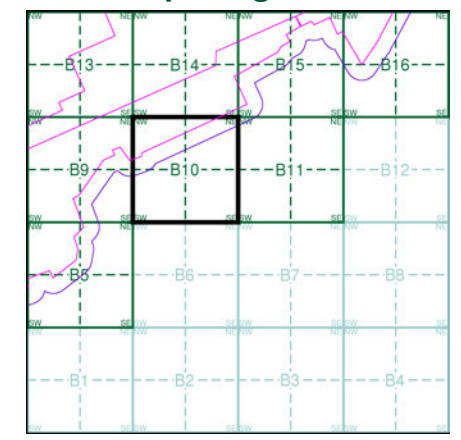

Order Details

Order Number: 218629437_1_1
 Customer Ref: 60559231/Teesside Clean Gas
 National Grid Reference: 457370, 520230
 Slice: B
 Site Area (Ha): 1523.9
 Search Buffer (m): 100

Site Details

Teesside Clean Gas Project 2 of 2



Tel: [Redacted]
 Fax: [Redacted]
 Web: [Redacted].co.uk



Supply of Unpublished Survey Information

Published 1974

Source map scale - 1:2,500

SUSI maps (Supply of Unpublished Survey Information) were produced between 1972 and 1977, mainly for internal use at Ordnance Survey. These were more of a 'work-in-progress' plan as they showed updates of individual areas on a map. These maps were unpublished, and they do not represent a single moment in time. They were produced at both 1:2,500 and 1:1,250 scales.

Map Name(s) and Date(s)

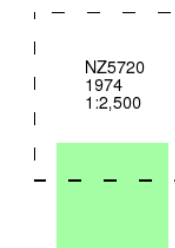

Historical Map - Segment B10

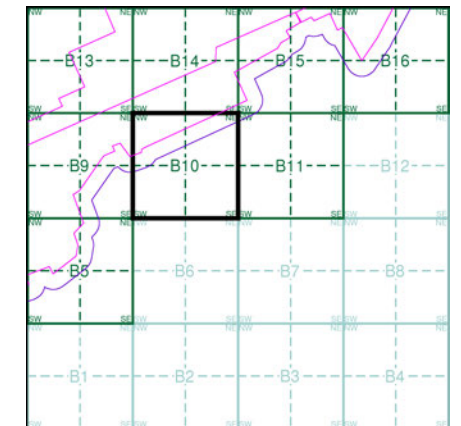

Order Details

Order Number: 218629437_1_1
Customer Ref: 60559231/Teesside Clean Gas
National Grid Reference: 457370, 520230
Slice: B
Site Area (Ha): 1523.9
Search Buffer (m): 100

Site Details

Teesside Clean Gas Project 2 of 2



Tel: [Redacted]
Fax: [Redacted]
Web: [Redacted].co.uk

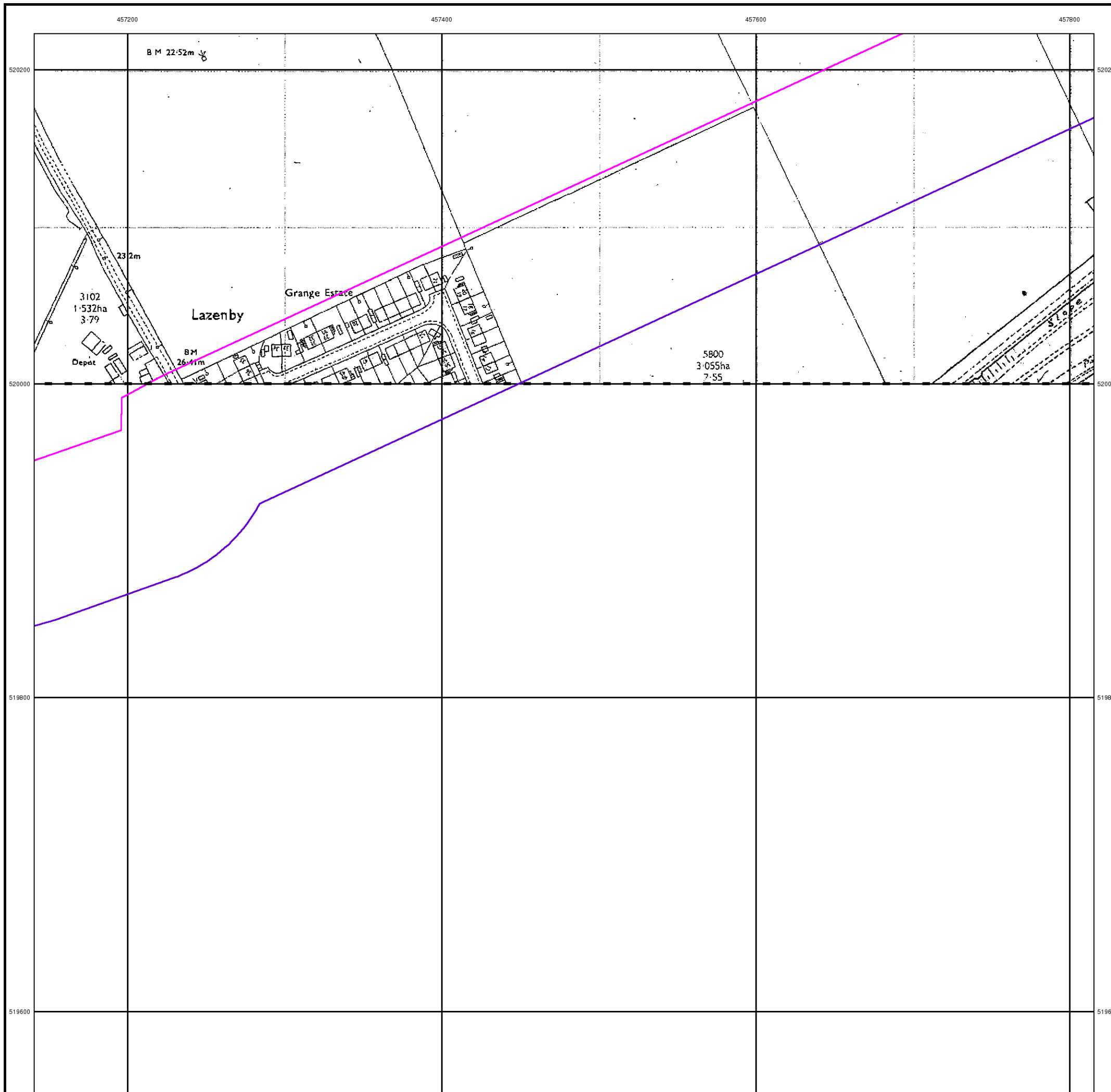



Additional SIMs

Published 1977 - 1981

Source map scale - 1:2,500

The SIM cards (Ordnance Survey's 'Survey of Information on Microfilm') are further, minor editions of mapping which were produced and published in between the main editions as an area was updated. They date from 1947 to 1994, and contain detailed information on buildings, roads and land-use. These maps were produced at both 1:2,500 and 1:1,250 scales.

Map Name(s) and Date(s)

NZ5720	1981	1:2,500
NZ5719	1977	1:2,500

Historical Map - Segment B10

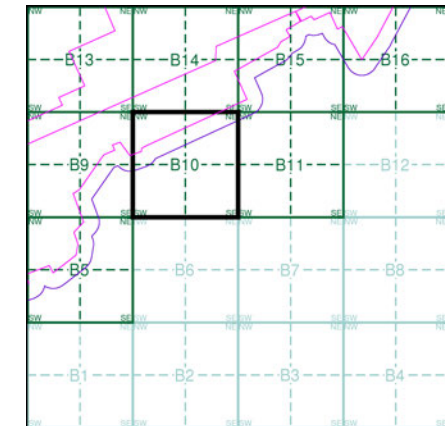

Order Details

Order Number: 218629437_1_1
 Customer Ref: 60559231/Teesside Clean Gas
 National Grid Reference: 457370, 520230
 Slice: B
 Site Area (Ha): 1523.9
 Search Buffer (m): 100

Site Details

Teesside Clean Gas Project 2 of 2



Tel: [Redacted]
 Fax: [Redacted]
 Web: [Redacted].co.uk

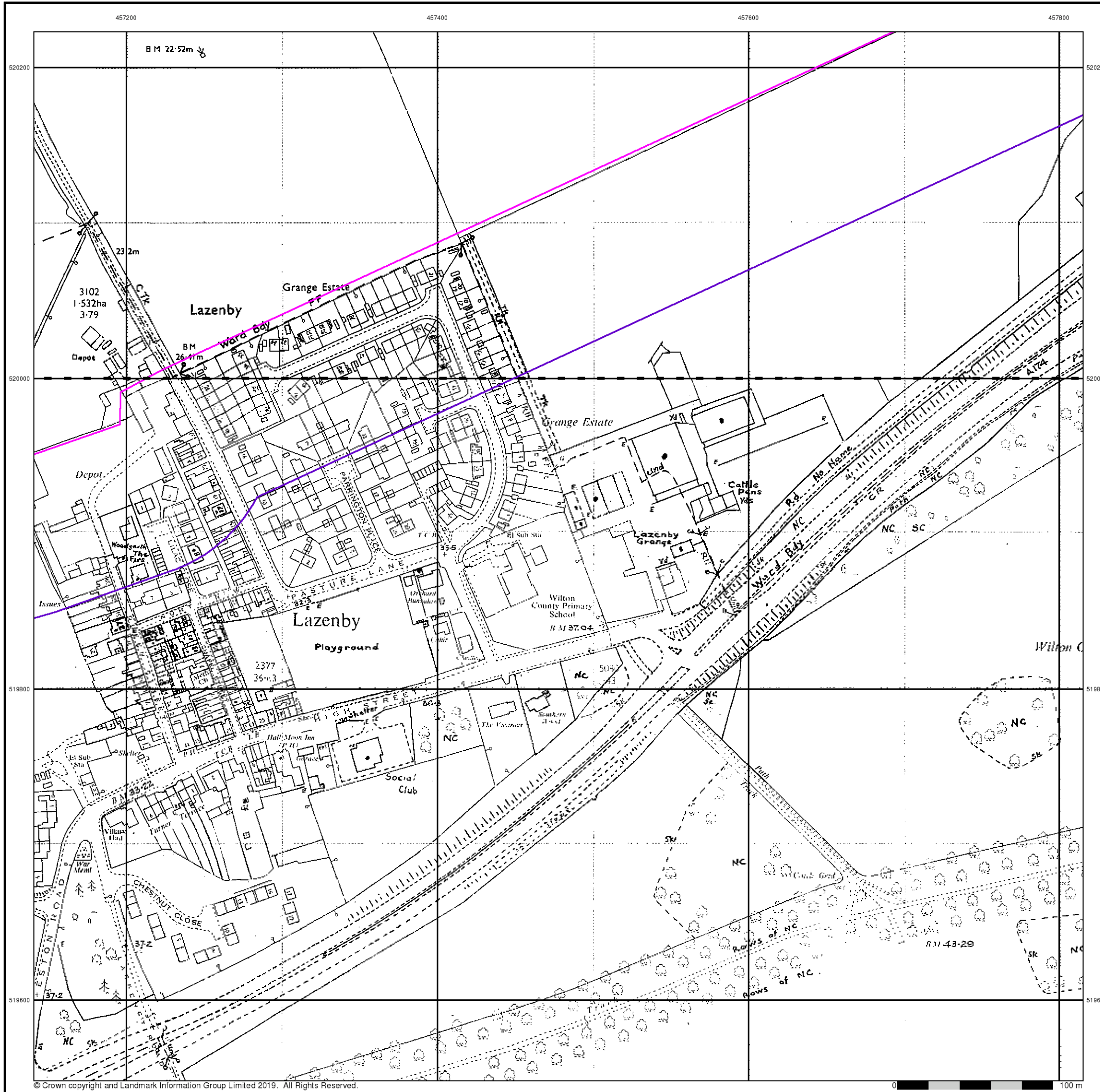



Additional SIMs

Published 1982

Source map scale - 1:2,500

The SIM cards (Ordnance Survey's 'Survey of Information on Microfilm') are further, minor editions of mapping which were produced and published in between the main editions as an area was updated. They date from 1947 to 1994, and contain detailed information on buildings, roads and land-use. These maps were produced at both 1:2,500 and 1:1,250 scales.

Map Name(s) and Date(s)

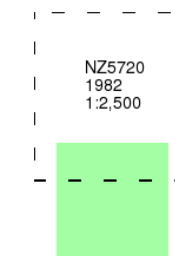

Historical Map - Segment B10

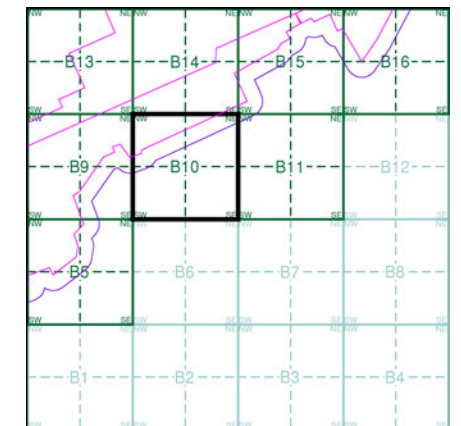

Order Details

Order Number:	218629437_1_1
Customer Ref:	60559231/Teesside Clean Gas
National Grid Reference:	457370, 520230
Slice:	B
Site Area (Ha):	1523.9
Search Buffer (m):	100

Site Details

Teesside Clean Gas Project 2 of 2



Tel: [Redacted]
 Fax: [Redacted]
 Web: [Redacted].uk

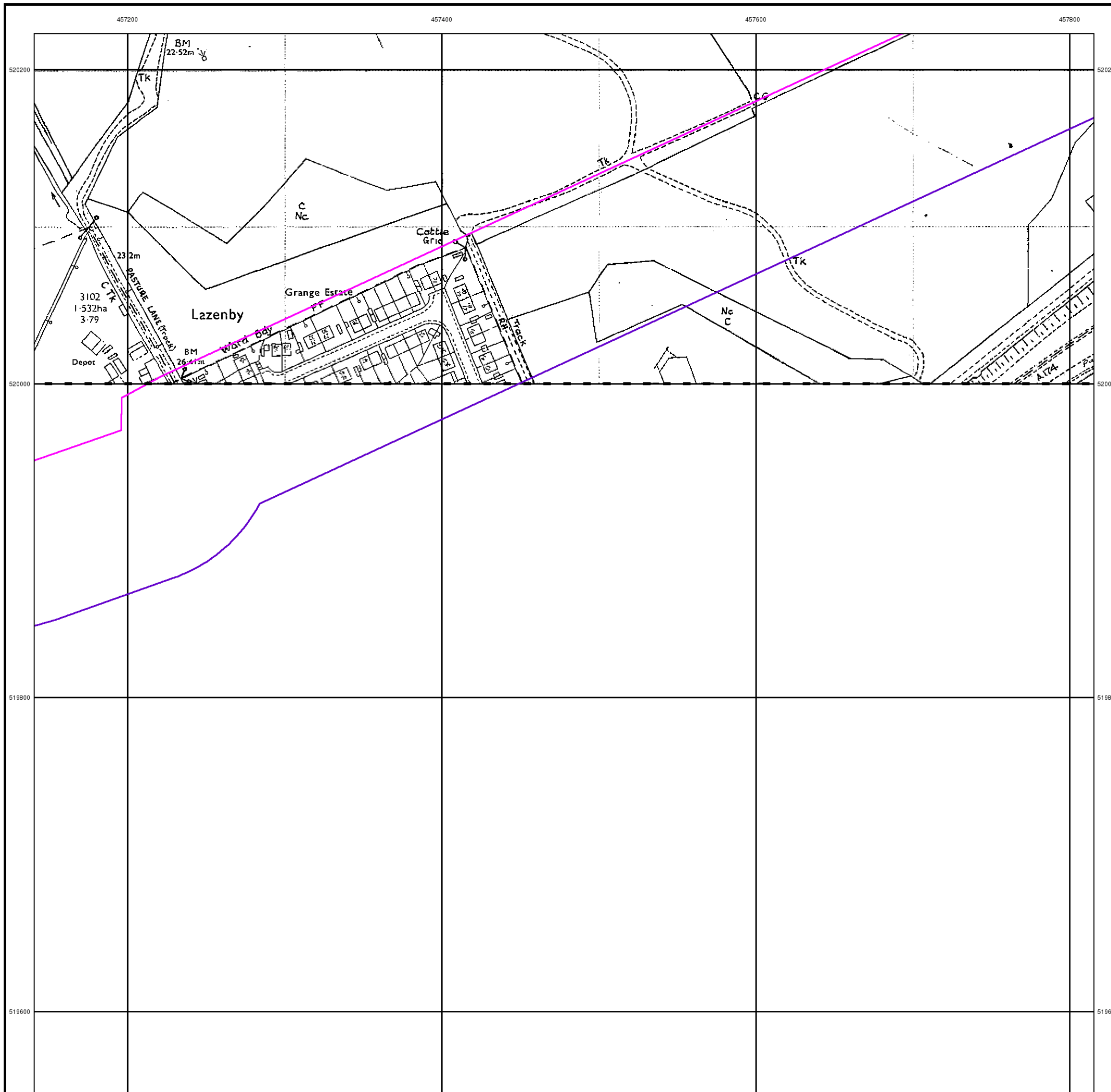



Ordnance Survey Plan

Published 1983 - 1989

Source map scale - 1:2,500

The historical maps shown were reproduced from maps predominantly held at the scale adopted for England, Wales and Scotland in the 1840's. In 1854 the 1:2,500 scale was adopted for mapping urban areas and by 1896 it covered the whole of what were considered to be the cultivated parts of Great Britain. The published date given below is often some years later than the surveyed date. Before 1938, all OS maps were based on the Cassini Projection, with independent surveys of a single county or group of counties, giving rise to significant inaccuracies in outlying areas.

Map Name(s) and Date(s)

NZ5720	1989	1:2,500
NZ5719	1983	1:2,500

Historical Map - Segment B10

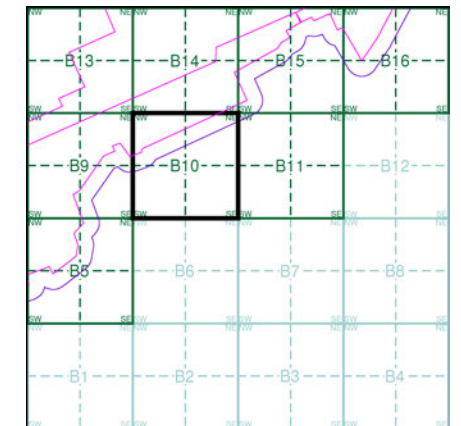

Order Details

Order Number: 218629437_1_1
 Customer Ref: 60559231/Teesside Clean Gas
 National Grid Reference: 457370, 520230
 Slice: B
 Site Area (Ha): 1523.9
 Search Buffer (m): 100

Site Details

Teesside Clean Gas Project 2 of 2



Tel: [Redacted]
 Fax: [Redacted]
 Web: [Redacted].co.uk





Large-Scale National Grid Data
Published 1993 - 1994
Source map scale - 1:2,500

'Large Scale National Grid Data' superseded SIM cards (Ordnance Survey's 'Survey of Information on Microfilm') in 1992, and continued to be produced until 1999. These maps were the fore-runners of digital mapping and so provide detailed information on houses and roads, but tend to show less topographic features such as vegetation. These maps were produced at both 1:2,500 and 1:1,250 scales.

Map Name(s) and Date(s)

NZ5720	1993	1:2,500
NZ5719	1994	1:2,500

Historical Map - Segment B10

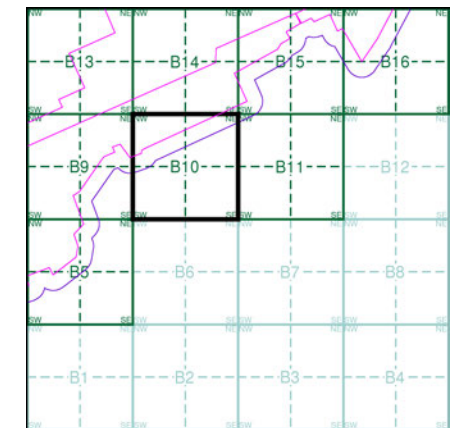

Order Details

Order Number: 218629437_1_1
 Customer Ref: 60559231/Teesside Clean Gas
 National Grid Reference: 457370, 520230
 Slice: B
 Site Area (Ha): 1523.9
 Search Buffer (m): 100

Site Details

Teesside Clean Gas Project 2 of 2



Tel: [Redacted]
 Fax: [Redacted]
 Web: [Redacted].co.uk





Large-Scale National Grid Data

Published 1993

Source map scale - 1:2,500

'Large Scale National Grid Data' superseded SIM cards (Ordnance Survey's 'Survey of Information on Microfilm') in 1992, and continued to be produced until 1999. These maps were the fore-runners of digital mapping and so provide detailed information on houses and roads, but tend to show less topographic features such as vegetation. These maps were produced at both 1:2,500 and 1:1,250 scales.

Map Name(s) and Date(s)

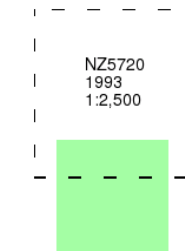

Historical Map - Segment B10

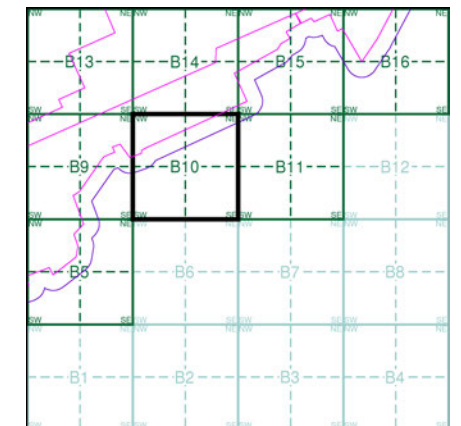

Order Details

Order Number: 218629437_1_1
Customer Ref: 60559231/Teesside Clean Gas
National Grid Reference: 457370, 520230
Slice: B
Site Area (Ha): 1523.9
Search Buffer (m): 100

Site Details

Teesside Clean Gas Project 2 of 2



Tel: [Redacted]
Fax: [Redacted]
Web: [Redacted].co.uk

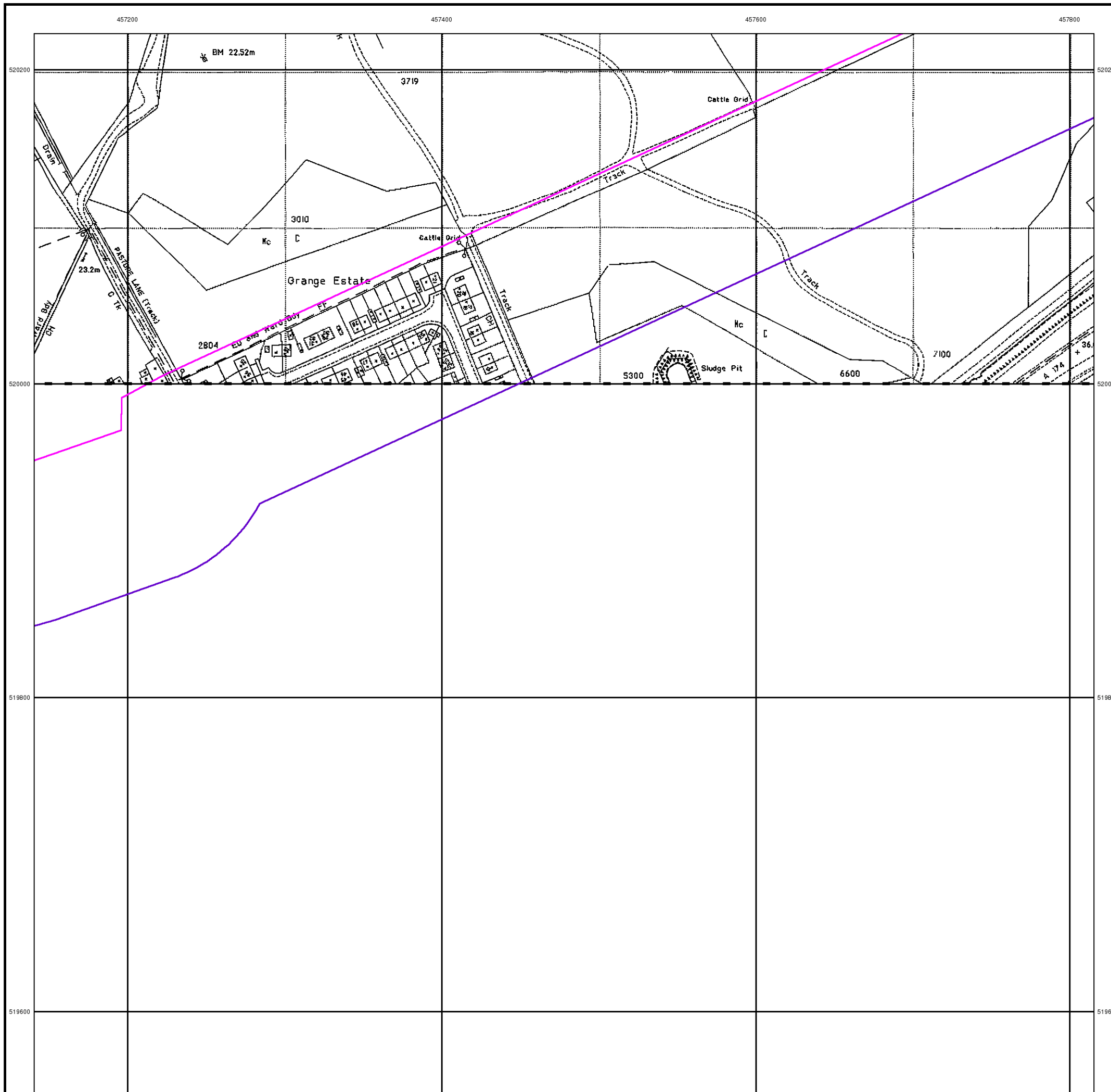

457200

457400

457600

457800

520200

520200

520000

520000

519800

519800

519600

519600



Historical Aerial Photography

Published 1999

This aerial photography was produced by Getmapping, these vertical aerial photographs provide a seamless, full colour survey of the whole of Great Britain



Historical Aerial Photography - Segment B10

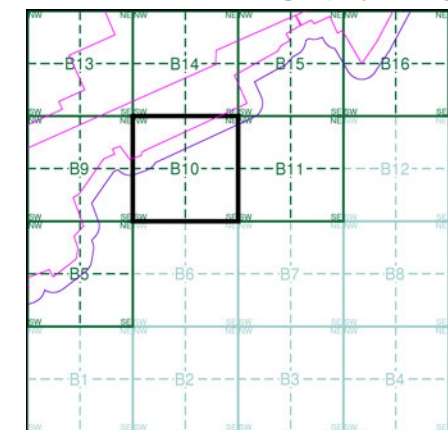

Order Details

Order Number: 218629437_1_1
 Customer Ref: 60559231/Teesside Clean Gas
 National Grid Reference: 457370, 520230
 Slice: B
 Site Area (Ha): 1523.9
 Search Buffer (m): 100

Site Details

Teesside Clean Gas Project 2 of 2



Tel: [Redacted]
 Fax: [Redacted]
 Web: [Redacted].co.uk

Historical Mapping Legends

Ordnance Survey County Series and Ordnance Survey Plan 1:2,500

Quarry **Gravel Pit** **Sand Pit**
Clay Pit **Shingle** **Refuse Heap**
Sloping Masonry **Flat Rock**
Marsh **Reeds** **Osiers**
Rough Pasture **Furze** **Wood**
Mixed Wood **Brushwood** **Orchard**
Fir **Ford** **Stepping Stones**
Ferry **Waterfall** **Lock**
Trig. Station **Altitude at Trig. Station**
B.M. 325.9 **Bench Mark** **Surface Level**
Arrow denotes flow of water **Antiquities (site of)**
Cutting **Embankment**
Railway crossing Road **Level Crossing** **Road crossing Railway**
Railway crossing River or Canal **Road over single stream** **Road over River or Canal**
County Boundary (Geographical)
County & Civil Parish Boundary
Administrative County & Civil Parish Boundary
County Borough Boundary (England)
Co. Boro. Bdy.
County Burgh Boundary (Scotland)
Boundary Post or Stone **Police Call Box**
B.R. **Bridle Road** **P** **Pump**
E.P. **Electricity Pylon** **S.P.** **Signal Post**
F.B. **Foot Bridge** **Sl.** **Sluice**
F.P. **Foot Path** **Sp.** **Spring**
G.P. **Guide Post or Board** **T.C.B.** **Telephone Call Box**
M.S. **Mile Stone** **Tr.** **Trough**
M.P. M.R. **Mooring Post or Ring** **W** **Well**

Ordnance Survey Plan, Additional SIMs and Supply of Unpublished Survey Information 1:2,500 and 1:1,250

Inactive Quarry, Chalk Pit or Clay Pit **Active Quarry, Chalk Pit or Clay Pit**
Rock **Boulders**
Cliff **Slopes** **Top**
Roofed Building **Glazed Roof Building**
Sloping Masonry **Archway**
Non-Coniferous Tree (surveyed) **Coniferous Tree (surveyed)**
Non-Coniferous Trees (not surveyed) **Coniferous Trees (not surveyed)**
Orchard Tree **Scrub** **Bracken**
Coppice, Osier **Reeds** **Marsh, Saltings**
Rough Grassland **Heath** **Culvert**
Direction of water flow **Bench Mark** **Antiquity (site of)**
Cave Entrance **Triangulation Station** **Electricity Pylon**
Electricity Transmission Line
County Boundary (Geographical)
County & Civil Parish Boundary
Civil Parish Boundary
Admin. County or County Bor. Boundary
London Borough Boundary
Symbol marking point where boundary mereing changes
BH **Beer House** **P** **Pillar, Pole or Post**
BP, BS **Boundary Post or Stone** **PO** **Post Office**
Cn, C **Capstan, Crane** **PC** **Public Convenience**
Chy **Chimney** **PH** **Public House**
D Fn **Drinking Fountain** **Pp** **Pump**
EI P **Electricity Pillar or Post** **SB, S Br** **Signal Box or Bridge**
FAP **Fire Alarm Pillar** **SP, SL** **Signal Post or Light**
FB **Foot Bridge** **Spr** **Spring**
GP **Guide Post** **Tk** **Tank or Track**
H **Hydrant or Hydraulic** **TCB** **Telephone Call Box**
LC **Level Crossing** **TCP** **Telephone Call Post**
MH **Manhole** **Tr** **Trough**
MP **Mile Post or Mooring Post** **Wr Pt, Wr T** **Water Point, Water Tap**
MS **Mile Stone** **W** **Well**
NTL **Normal Tidal Limit** **Wd Pp** **Wind Pump**

Large-Scale National Grid Data 1:2,500 and 1:1,250

Cliff **Slopes** **Top**
Rock **Rock (scattered)**
Boulders **Boulders (scattered)**
Positioned Boulder **Scree**
Non-Coniferous Tree (surveyed) **Coniferous Tree (surveyed)**
Non-Coniferous Trees (not surveyed) **Coniferous Trees (not surveyed)**
Orchard Tree **Scrub** **Bracken**
Coppice, Osier **Reeds** **Marsh, Saltings**
Rough Grassland **Heath** **Culvert**
Direction of water flow **Triangulation Station** **Antiquity (site of)**
Electricity Transmission Line **Electricity Pylon**
B.M. 231.60m **Bench Mark** **Buildings with Building Seed**
Roofed Building **Glazed Roof Building**
Civil parish/community boundary
District boundary
County boundary
Boundary post/stone
Boundary mereing symbol (note: these always appear in opposed pairs or groups of three)
Bks **Barracks** **P** **Pillar, Pole or Post**
Bty **Battery** **PO** **Post Office**
Cemy **Cemetery** **PC** **Public Convenience**
Chy **Chimney** **Pp** **Pump**
Cis **Cistern** **Ppg Sta** **Pumping Station**
Dismtd Rly **Dismantled Railway** **PW** **Place of Worship**
EI Gen Sta **Electricity Generating Station** **Sewage Ppg Sta** **Sewage Pumping Station**
EI P **Electricity Pole, Pillar** **SB, S Br** **Signal Box or Bridge**
EI Sub Sta **Electricity Sub Station** **SP, SL** **Signal Post or Light**
FB **Filter Bed** **Spr** **Spring**
Fn / D Fn **Fountain / Drinking Ftn.** **Tk** **Tank or Track**
Gas Gov **Gas Valve Compound** **Tr** **Trough**
GVC **Gas Governor** **Wd Pp** **Wind Pump**
GP **Guide Post** **Wr Pt, Wr T** **Water Point, Water Tap**
MH **Manhole** **Wks** **Works (building or area)**
MP, MS **Mile Post or Mile Stone** **W** **Well**



Historical Mapping & Photography included:

Mapping Type	Scale	Date	Pg
Yorkshire	1:2,500	1894	2
Yorkshire	1:2,500	1915	3
Yorkshire	1:2,500	1929	4
Ordnance Survey Plan	1:2,500	1968 - 1971	5
Supply of Unpublished Survey Information	1:2,500	1974	6
Additional SIMs	1:2,500	1977 - 1981	7
Ordnance Survey Plan	1:2,500	1981 - 1989	8
Additional SIMs	1:2,500	1982 - 1988	9
Large-Scale National Grid Data	1:2,500	1993 - 1994	10
Large-Scale National Grid Data	1:2,500	1993	11
Historical Aerial Photography	1:2,500	1999	12

Historical Map - Segment B11

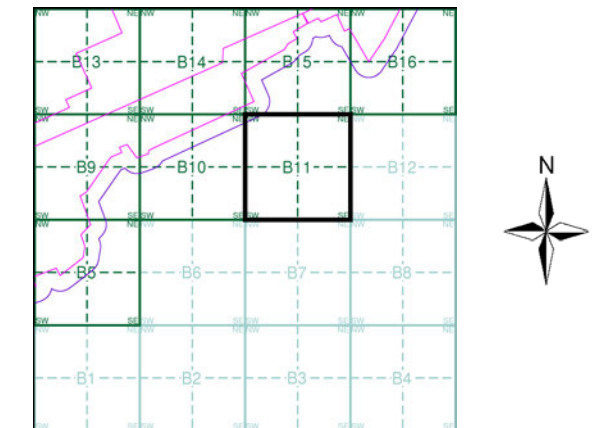

Order Details

Order Number: 218629437_1_1
 Customer Ref: 60559231/Teesside Clean Gas
 National Grid Reference: 457370, 520230
 Slice: B
 Site Area (Ha): 1523.9
 Search Buffer (m): 100

Site Details

Teesside Clean Gas Project 2 of 2



Tel: [Redacted]
 Fax: [Redacted]
 Web: [Redacted].co.uk



Yorkshire

Published 1894

Source map scale - 1:2,500

The historical maps shown were reproduced from maps predominantly held at the scale adopted for England, Wales and Scotland in the 1840's. In 1854 the 1:2,500 scale was adopted for mapping urban areas and by 1896 it covered the whole of what were considered to be the cultivated parts of Great Britain. The published date given below is often some years later than the surveyed date. Before 1938, all OS maps were based on the Cassini Projection, with independent surveys of a single county or group of counties, giving rise to significant inaccuracies in outlying areas.

Map Name(s) and Date(s)

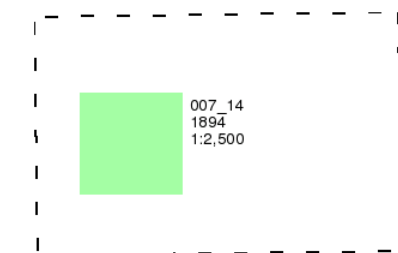

Historical Map - Segment B11

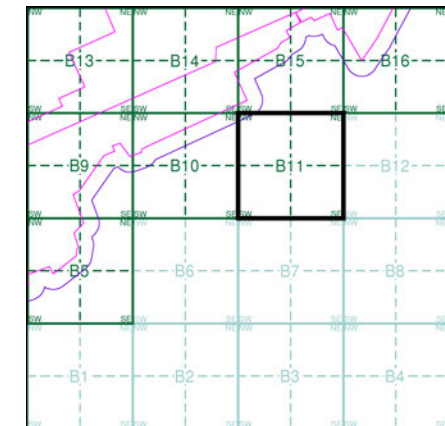

Order Details

Order Number: 218629437_1_1
Customer Ref: 60559231/Teesside Clean Gas
National Grid Reference: 457370, 520230
Slice: B
Site Area (Ha): 1523.9
Search Buffer (m): 100

Site Details

Teesside Clean Gas Project 2 of 2



Tel:
Fax:
Web:

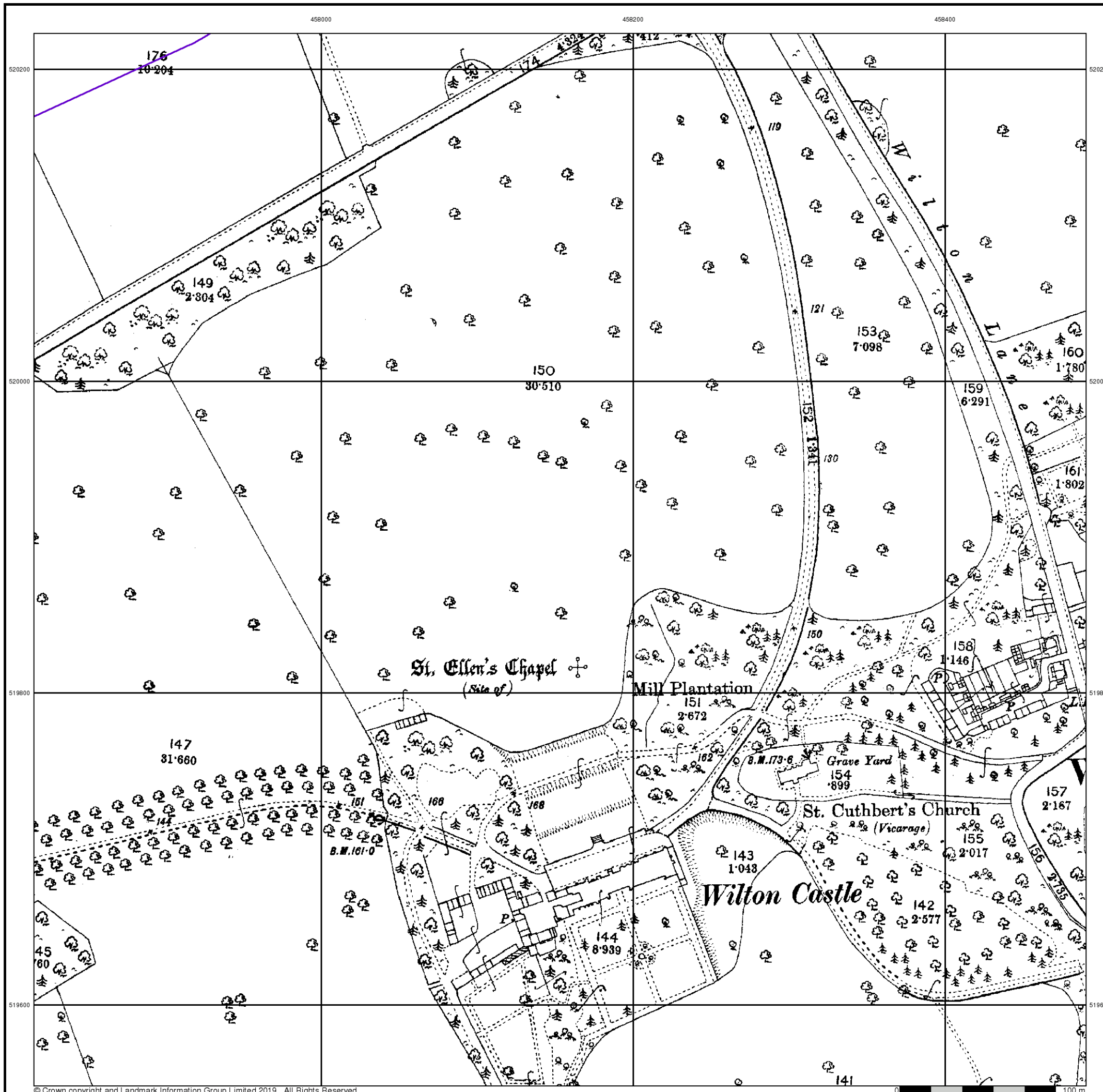



Yorkshire

Published 1915

Source map scale - 1:2,500

The historical maps shown were reproduced from maps predominantly held at the scale adopted for England, Wales and Scotland in the 1840's. In 1854 the 1:2,500 scale was adopted for mapping urban areas and by 1896 it covered the whole of what were considered to be the cultivated parts of Great Britain. The published date given below is often some years later than the surveyed date. Before 1938, all OS maps were based on the Cassini Projection, with independent surveys of a single county or group of counties, giving rise to significant inaccuracies in outlying areas.

Map Name(s) and Date(s)

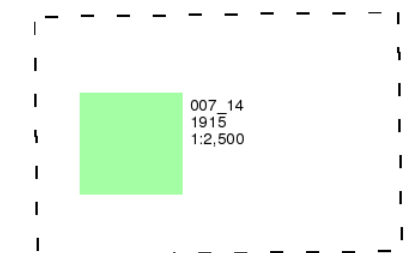

Historical Map - Segment B11

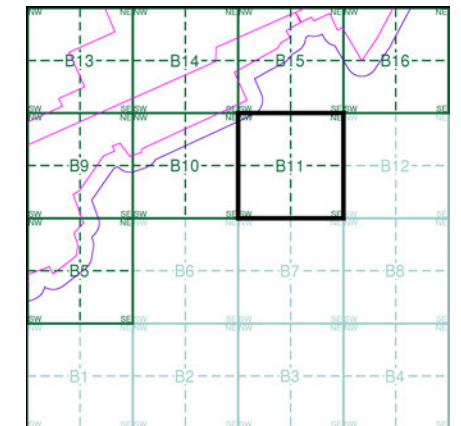

Order Details

Order Number: 218629437_1_1
Customer Ref: 60559231/Teesside Clean Gas
National Grid Reference: 457370, 520230
Slice: B
Site Area (Ha): 1523.9
Search Buffer (m): 100

Site Details

Teesside Clean Gas Project 2 of 2



Tel: [redacted]
Fax: [redacted]
Web: [redacted] uk

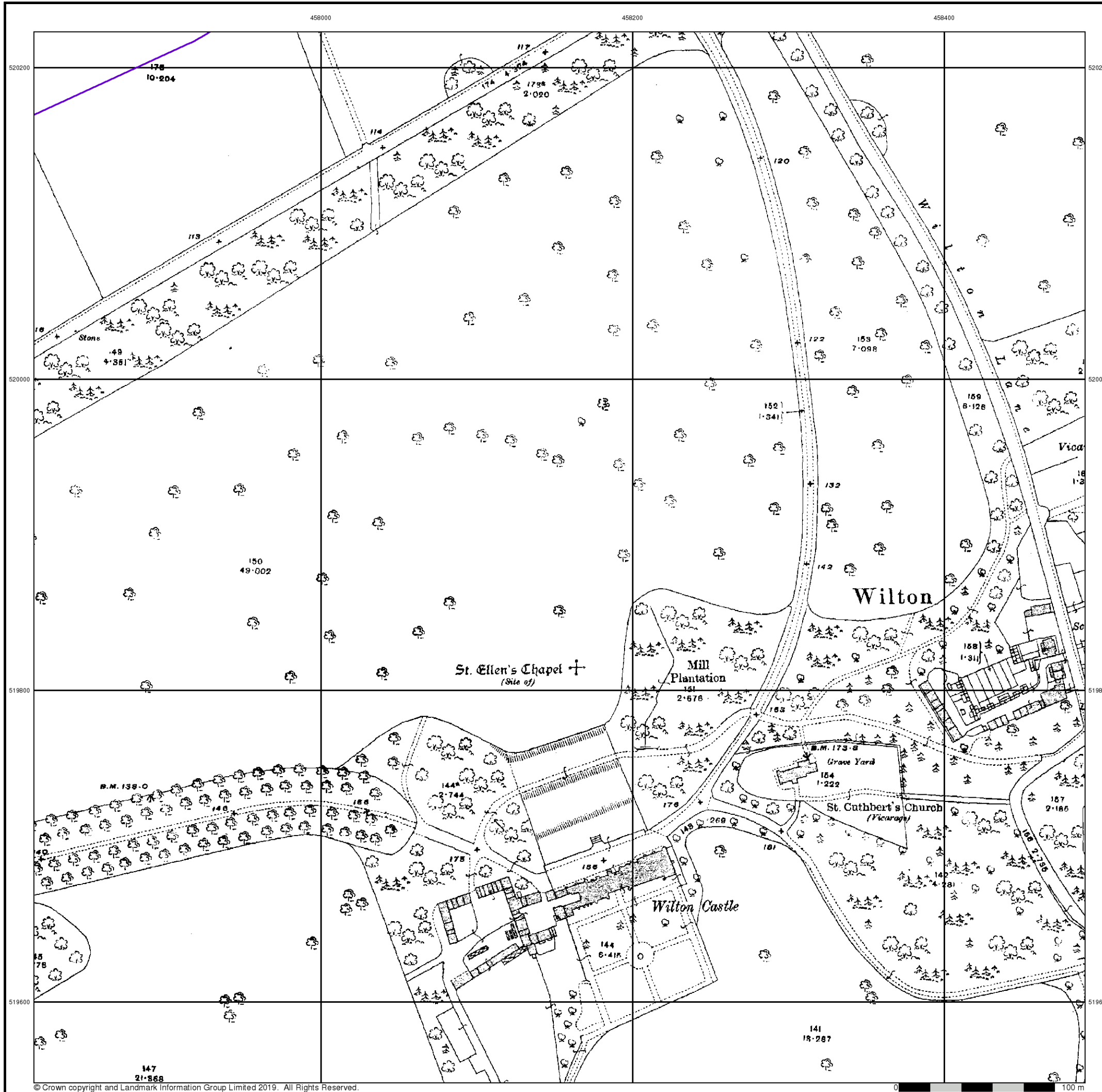



Yorkshire

Published 1929

Source map scale - 1:2,500

The historical maps shown were reproduced from maps predominantly held at the scale adopted for England, Wales and Scotland in the 1840's. In 1854 the 1:2,500 scale was adopted for mapping urban areas and by 1896 it covered the whole of what were considered to be the cultivated parts of Great Britain. The published date given below is often some years later than the surveyed date. Before 1938, all OS maps were based on the Cassini Projection, with independent surveys of a single county or group of counties, giving rise to significant inaccuracies in outlying areas.

Map Name(s) and Date(s)

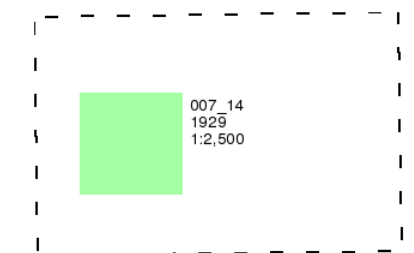

Historical Map - Segment B11

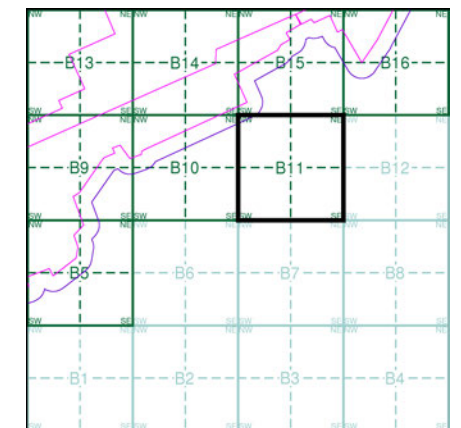

Order Details

Order Number: 218629437_1_1
Customer Ref: 60559231/Teesside Clean Gas
National Grid Reference: 457370, 520230
Slice: B
Site Area (Ha): 1523.9
Search Buffer (m): 100

Site Details

Teesside Clean Gas Project 2 of 2



Tel:
Fax:
Web:

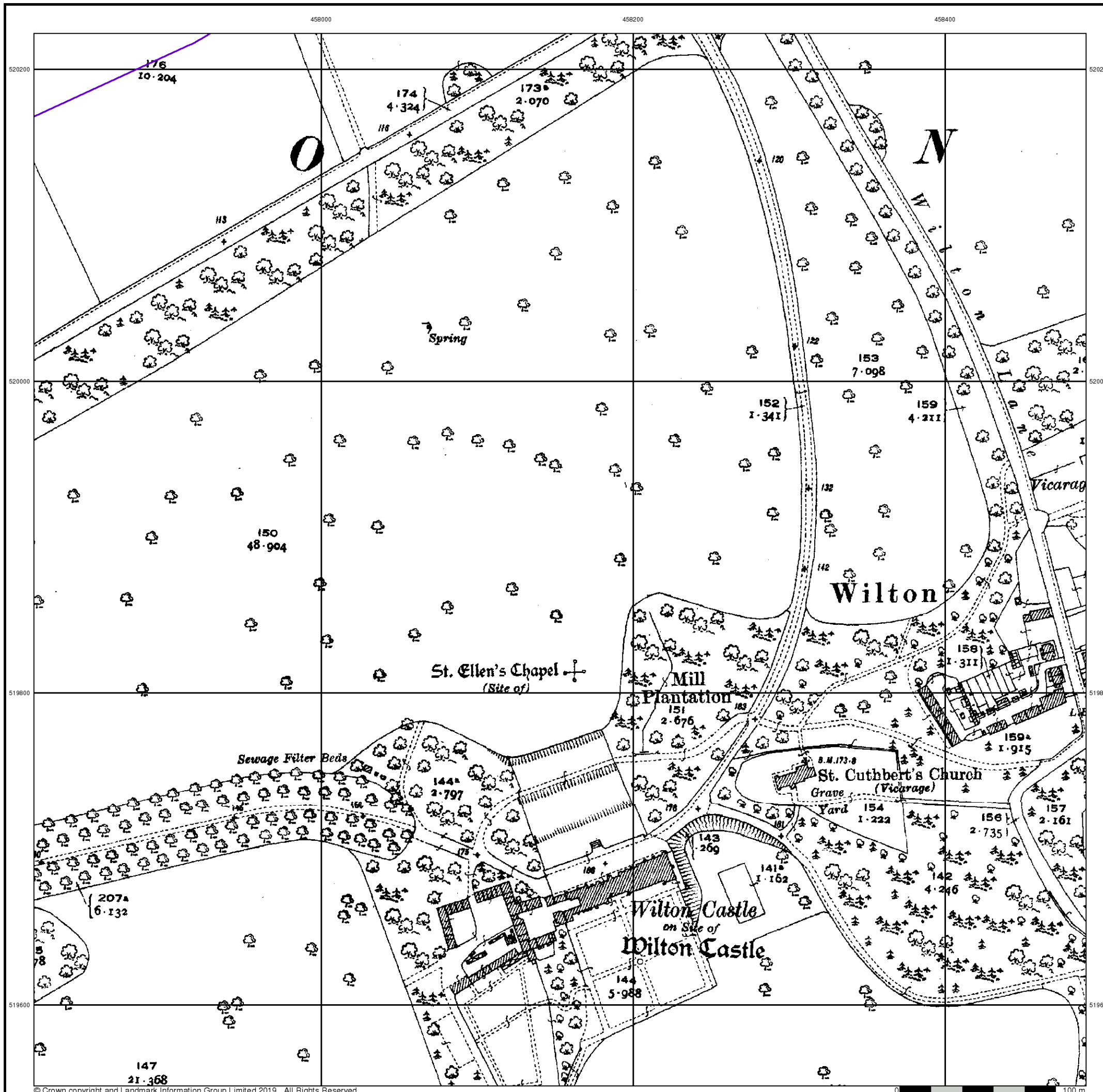



Ordnance Survey Plan

Published 1968 - 1971

Source map scale - 1:2,500

The historical maps shown were reproduced from maps predominantly held at the scale adopted for England, Wales and Scotland in the 1840's. In 1854 the 1:2,500 scale was adopted for mapping urban areas and by 1896 it covered the whole of what were considered to be the cultivated parts of Great Britain. The published date given below is often some years later than the surveyed date. Before 1938, all OS maps were based on the Cassini Projection, with independent surveys of a single county or group of counties, giving rise to significant inaccuracies in outlying areas.

Map Name(s) and Date(s)

NZ5720 1971 1:2,500	NZ5820 1971 1:2,500
NZ5719 1968 1:2,500	NZ5819 1968 1:2,500

Historical Map - Segment B11

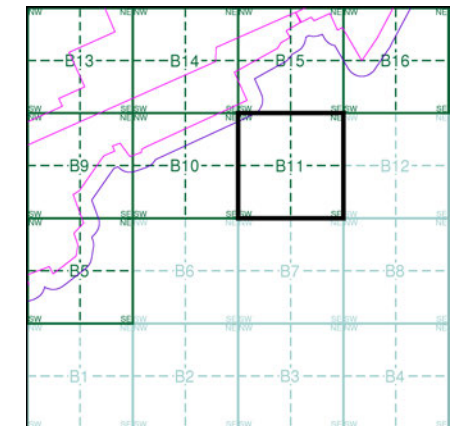

Order Details

Order Number: 218629437_1_1
 Customer Ref: 60559231/Teesside Clean Gas
 National Grid Reference: 457370, 520230
 Slice: B
 Site Area (Ha): 1523.9
 Search Buffer (m): 100

Site Details

Teesside Clean Gas Project 2 of 2



Tel: [Redacted]
 Fax: [Redacted]
 Web: [Redacted]

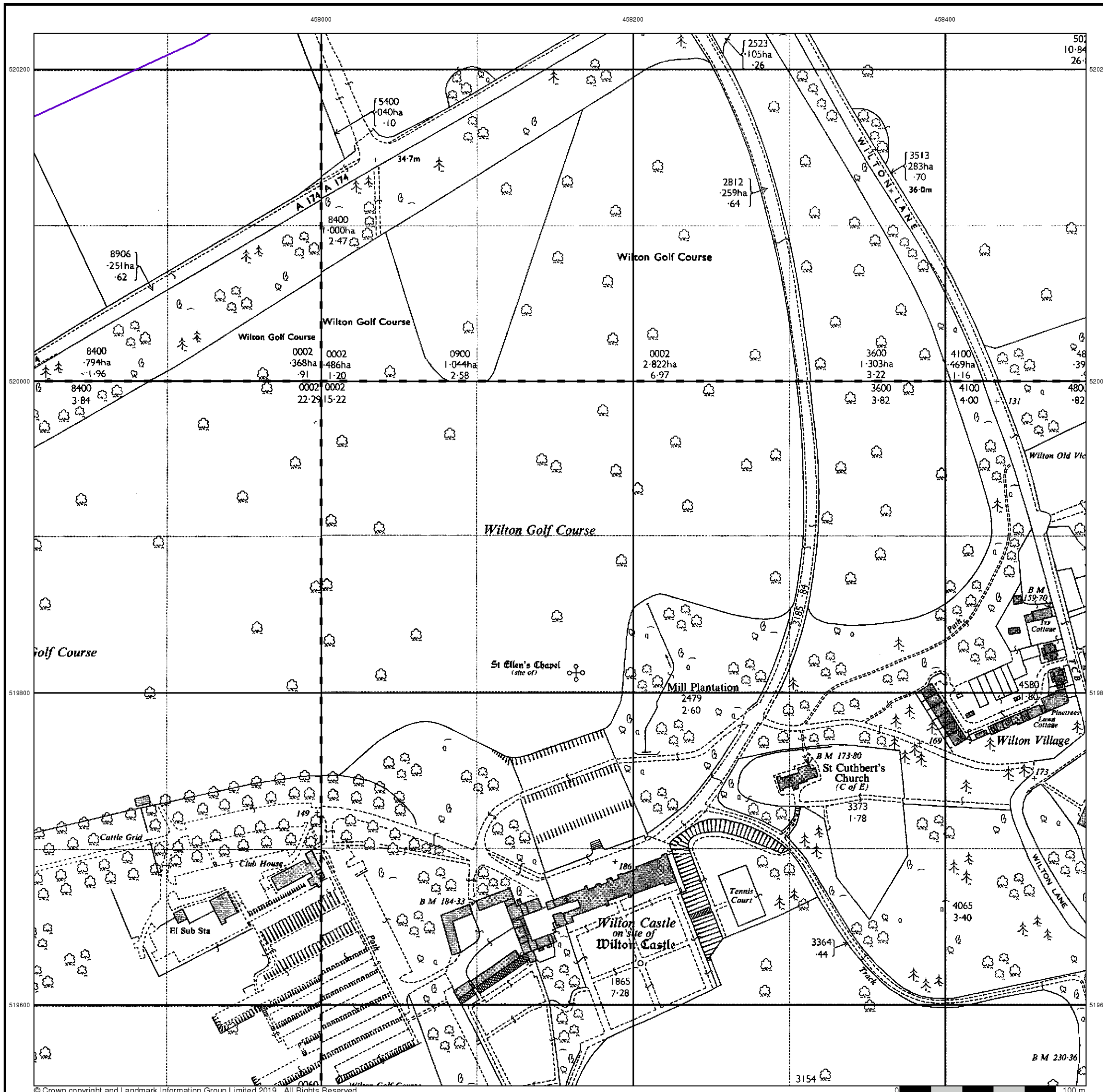



Supply of Unpublished Survey Information

Published 1974

Source map scale - 1:2,500

SUSI maps (Supply of Unpublished Survey Information) were produced between 1972 and 1977, mainly for internal use at Ordnance Survey. These were more of a 'work-in-progress' plan as they showed updates of individual areas on a map. These maps were unpublished, and they do not represent a single moment in time. They were produced at both 1:2,500 and 1:1,250 scales.

Map Name(s) and Date(s)

NZ5720 1974 1:2,500	NZ5820 1974 1:2,500
---------------------------	---------------------------

Historical Map - Segment B11

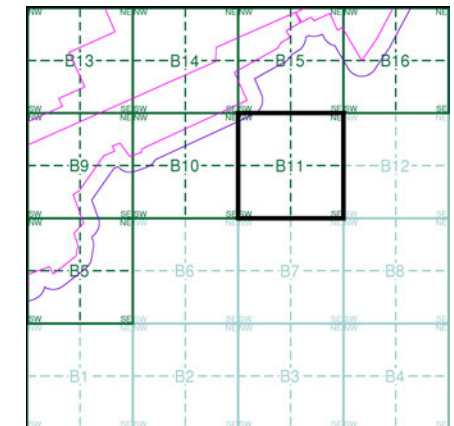

Order Details

Order Number: 218629437_1_1
Customer Ref: 60559231/Teesside Clean Gas
National Grid Reference: 457370, 520230
Slice: B
Site Area (Ha): 1523.9
Search Buffer (m): 100

Site Details

Teesside Clean Gas Project 2 of 2



Tel: [REDACTED]
Fax: [REDACTED]
Web: [REDACTED].co.uk

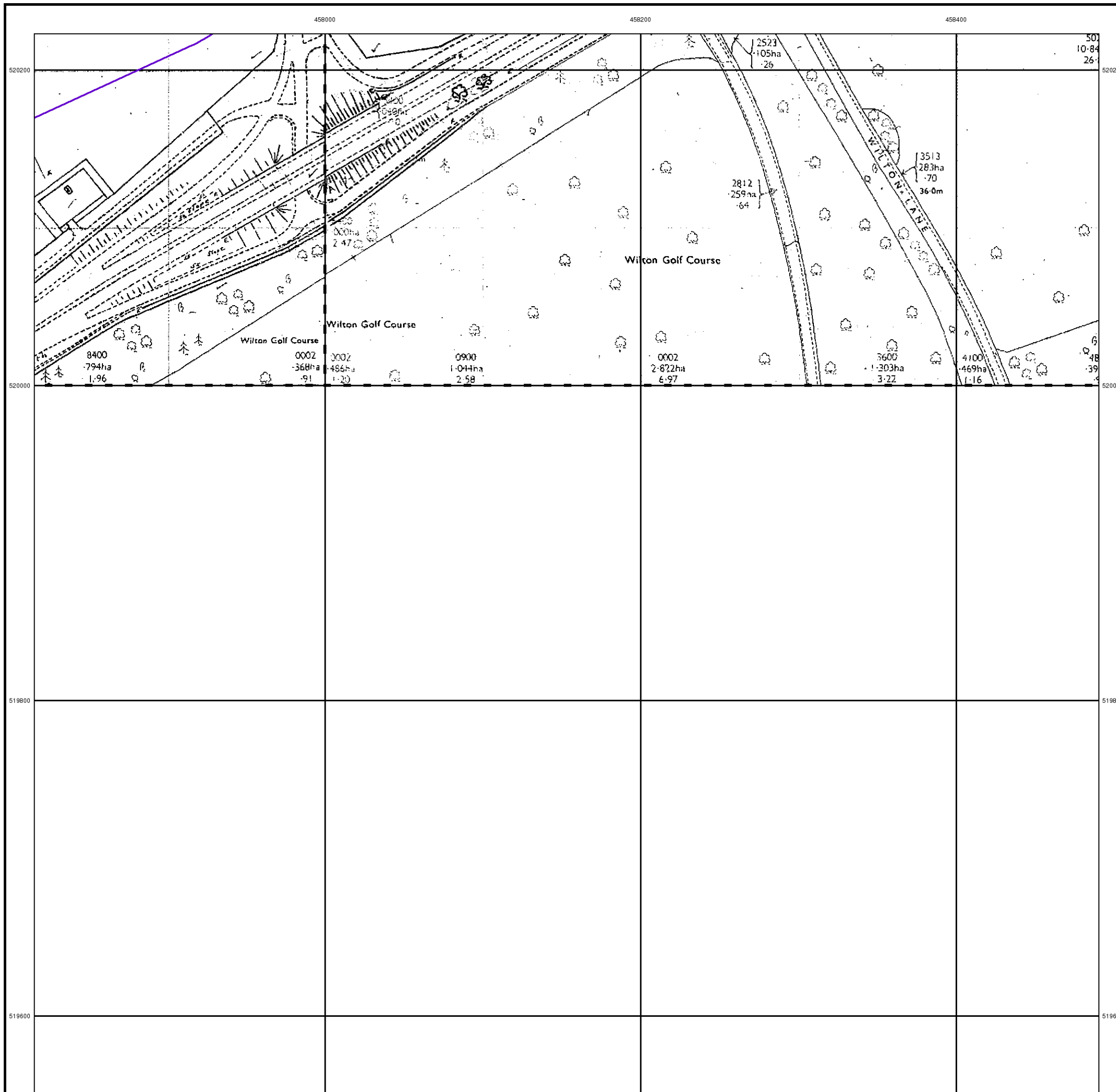



Additional SIMs

Published 1977 - 1981

Source map scale - 1:2,500

The SIM cards (Ordnance Survey's 'Survey of Information on Microfilm') are further, minor editions of mapping which were produced and published in between the main editions as an area was updated. They date from 1947 to 1994, and contain detailed information on buildings, roads and land-use. These maps were produced at both 1:2,500 and 1:1,250 scales.

Map Name(s) and Date(s)

NZ5720 1981 1:2,500	NZ5820 1979 1:2,500
NZ5719 1977 1:2,500	

Historical Map - Segment B11

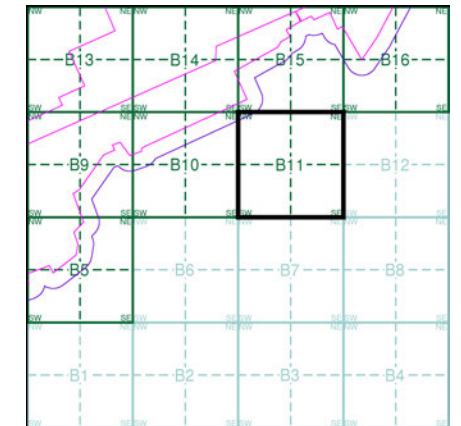

Order Details

Order Number: 218629437_1_1
 Customer Ref: 60559231/Teesside Clean Gas
 National Grid Reference: 457370, 520230
 Slice: B
 Site Area (Ha): 1523.9
 Search Buffer (m): 100

Site Details

Teesside Clean Gas Project 2 of 2



Tel: [Redacted]
 Fax: [Redacted]
 Web: [Redacted].uk

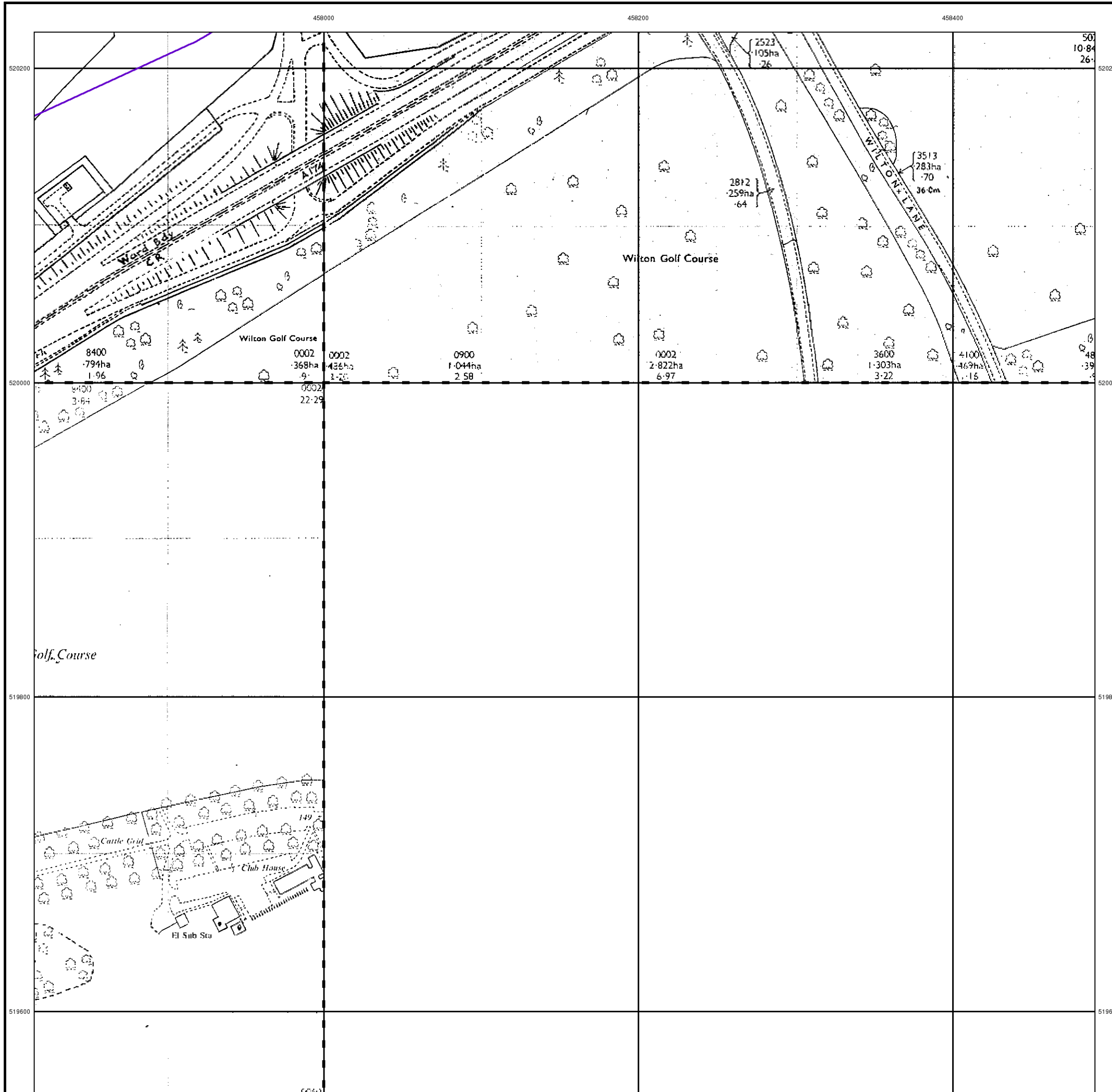



Ordnance Survey Plan
Published 1981 - 1989
Source map scale - 1:2,500

The historical maps shown were reproduced from maps predominantly held at the scale adopted for England, Wales and Scotland in the 1840's. In 1854 the 1:2,500 scale was adopted for mapping urban areas and by 1896 it covered the whole of what were considered to be the cultivated parts of Great Britain. The published date given below is often some years later than the surveyed date. Before 1938, all OS maps were based on the Cassini Projection, with independent surveys of a single county or group of counties, giving rise to significant inaccuracies in outlying areas.

Map Name(s) and Date(s)

NZ5720 1989 1:2,500	NZ5820 1981 1:2,500
NZ5719 1983 1:2,500	

Historical Map - Segment B11

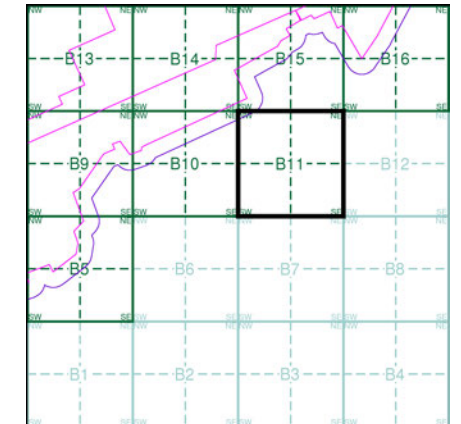

Order Details

Order Number: 218629437_1_1
 Customer Ref: 60559231/Teesside Clean Gas
 National Grid Reference: 457370, 520230
 Slice: B
 Site Area (Ha): 1523.9
 Search Buffer (m): 100

Site Details

Teesside Clean Gas Project 2 of 2



Tel:
Fax:
Web:

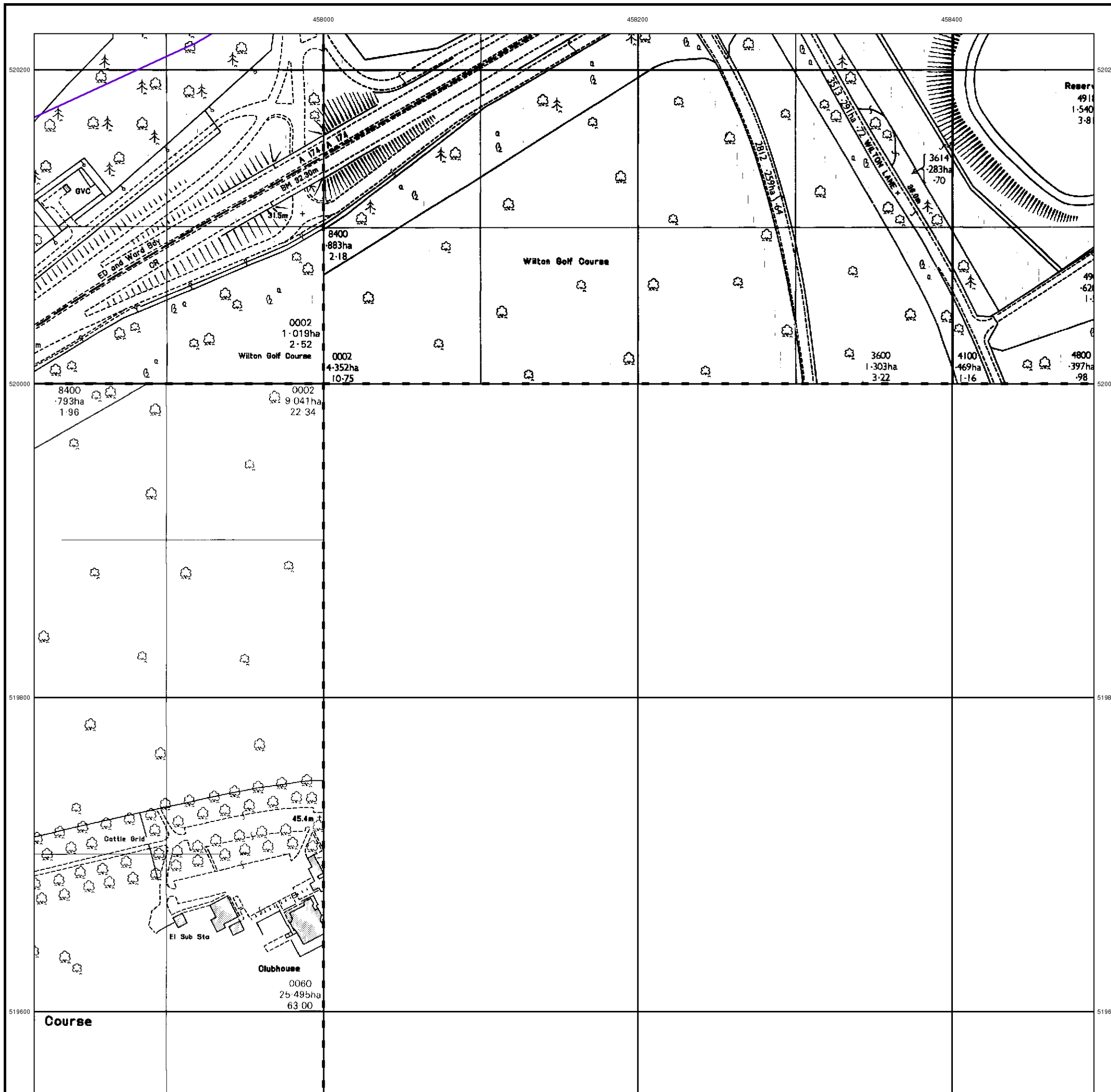



Additional SIMs

Published 1982 - 1988

Source map scale - 1:2,500

The SIM cards (Ordnance Survey's 'Survey of Information on Microfilm') are further, minor editions of mapping which were produced and published in between the main editions as an area was updated. They date from 1947 to 1994, and contain detailed information on buildings, roads and land-use. These maps were produced at both 1:2,500 and 1:1,250 scales.

Map Name(s) and Date(s)

NZ5720 1982 1:2,500	NZ5820 1988 1:2,500
---------------------------	---------------------------

Historical Map - Segment B11

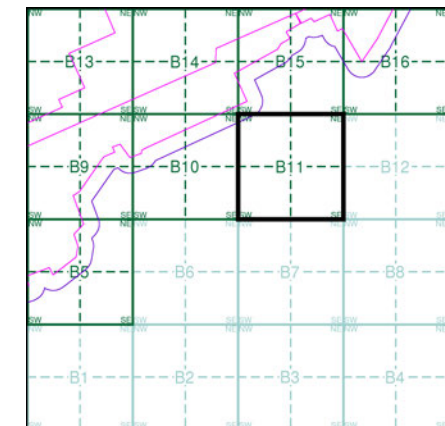

Order Details

Order Number: 218629437_1_1
 Customer Ref: 60559231/Teesside Clean Gas
 National Grid Reference: 457370, 520230
 Slice: B
 Site Area (Ha): 1523.9
 Search Buffer (m): 100

Site Details

Teesside Clean Gas Project 2 of 2



Tel: [Redacted]
 Fax: [Redacted]
 Web: [Redacted].co.uk

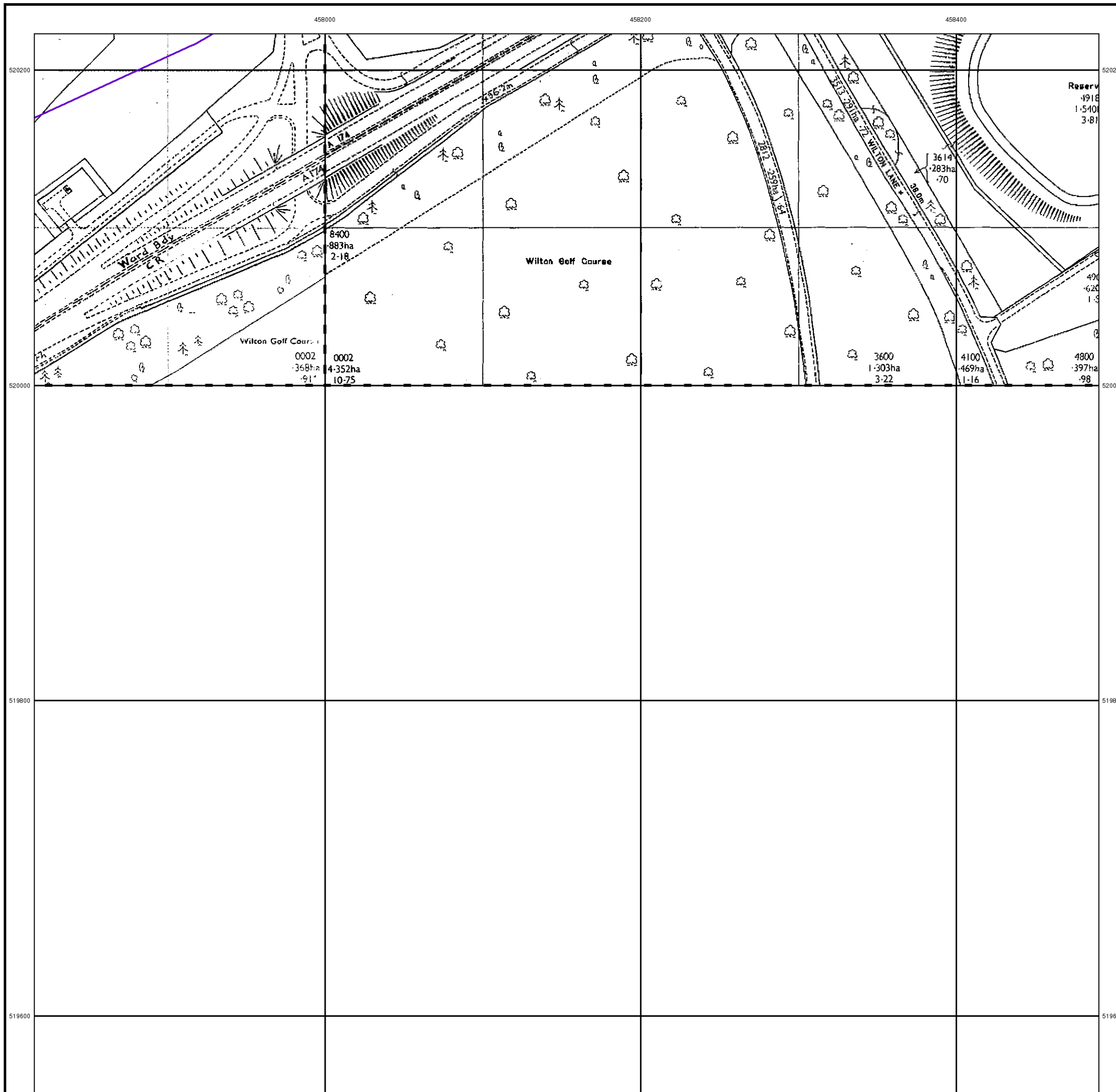



Large-Scale National Grid Data

Published 1993 - 1994

Source map scale - 1:2,500

'Large Scale National Grid Data' superseded SIM cards (Ordnance Survey's 'Survey of Information on Microfilm') in 1992, and continued to be produced until 1999. These maps were the fore-runners of digital mapping and so provide detailed information on houses and roads, but tend to show less topographic features such as vegetation. These maps were produced at both 1:2,500 and 1:1,250 scales.

Map Name(s) and Date(s)

NZ5720 1993 1:2,500	NZ5820 1993 1:2,500
NZ5719 1994 1:2,500	NZ5819 1994 1:2,500

Historical Map - Segment B11

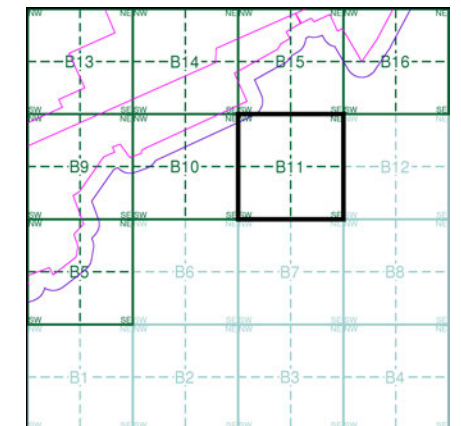

Order Details

Order Number: 218629437_1_1
 Customer Ref: 60559231/Teesside Clean Gas
 National Grid Reference: 457370, 520230
 Slice: B
 Site Area (Ha): 1523.9
 Search Buffer (m): 100

Site Details

Teesside Clean Gas Project 2 of 2



Tel: [Redacted]
 Fax: [Redacted]
 Web: [Redacted]

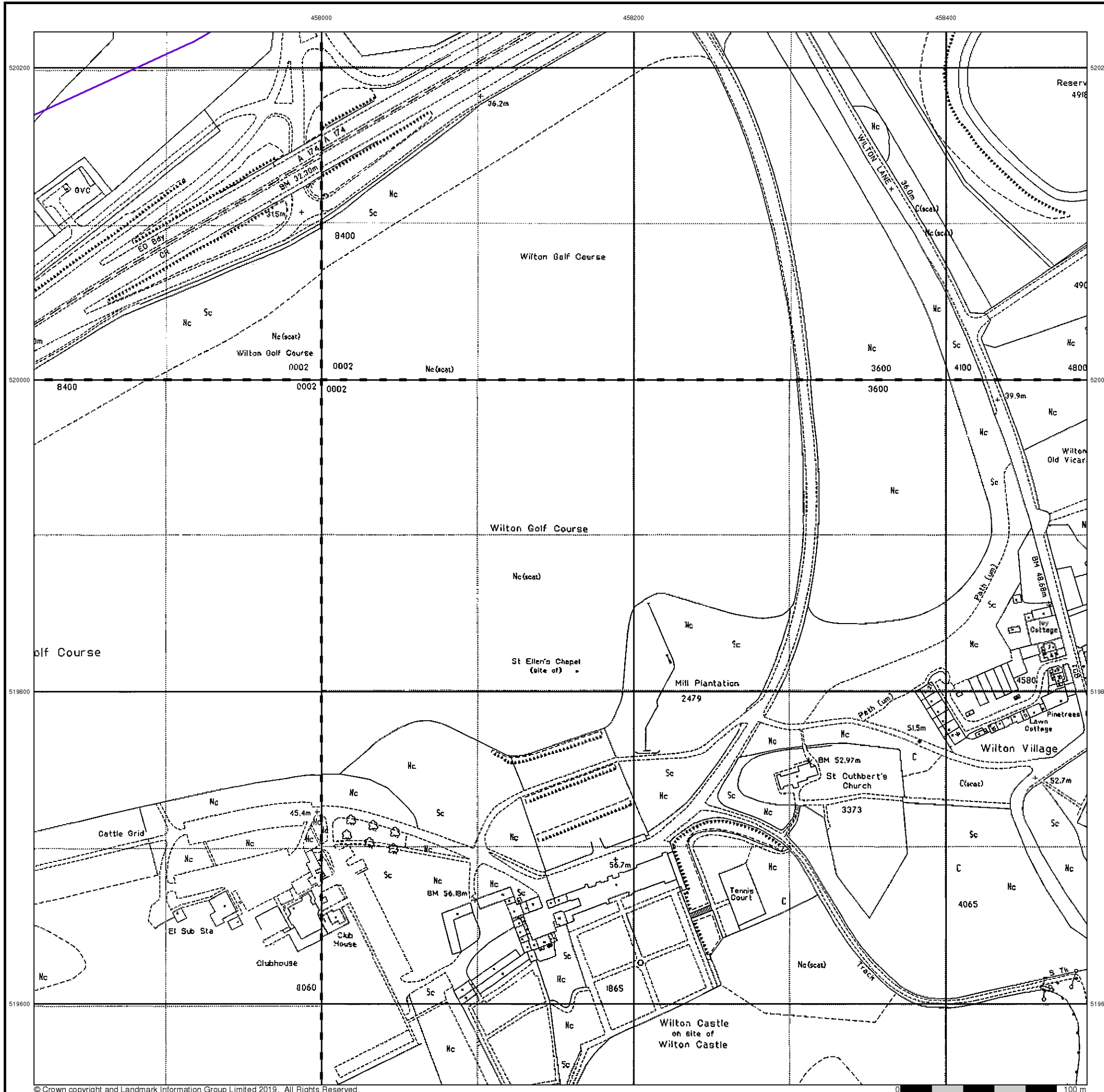



Large-Scale National Grid Data

Published 1993

Source map scale - 1:2,500

'Large Scale National Grid Data' superseded SIM cards (Ordnance Survey's 'Survey of Information on Microfilm') in 1992, and continued to be produced until 1999. These maps were the fore-runners of digital mapping and so provide detailed information on houses and roads, but tend to show less topographic features such as vegetation. These maps were produced at both 1:2,500 and 1:1,250 scales.

Map Name(s) and Date(s)

NZ5720 1993 1:2,500	NZ5820 1993 1:2,500
---------------------------	---------------------------

Historical Map - Segment B11

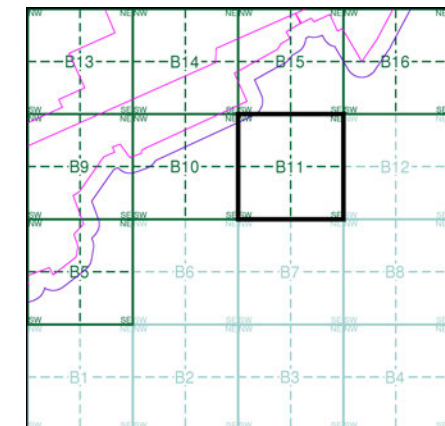

Order Details

Order Number: 218629437_1_1
 Customer Ref: 60559231/Teesside Clean Gas
 National Grid Reference: 457370, 520230
 Slice: B
 Site Area (Ha): 1523.9
 Search Buffer (m): 100

Site Details

Teesside Clean Gas Project 2 of 2



Tel: [Redacted]
 Fax: [Redacted]
 Web: [Redacted].uk

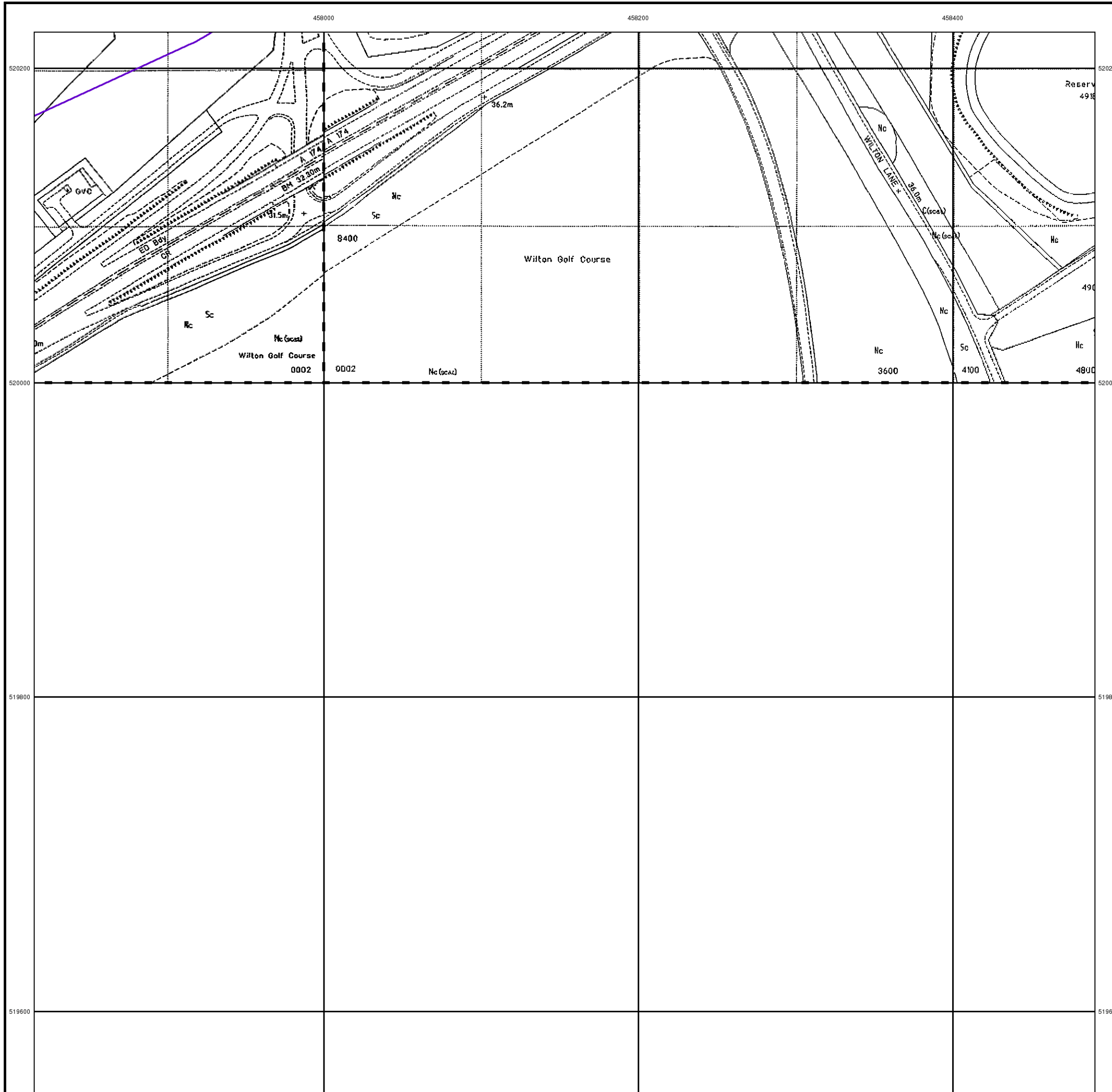

458000 458200 458400



Historical Aerial Photography Published 1999

This aerial photography was produced by Getmapping, these vertical aerial photographs provide a seamless, full colour survey of the whole of Great Britain

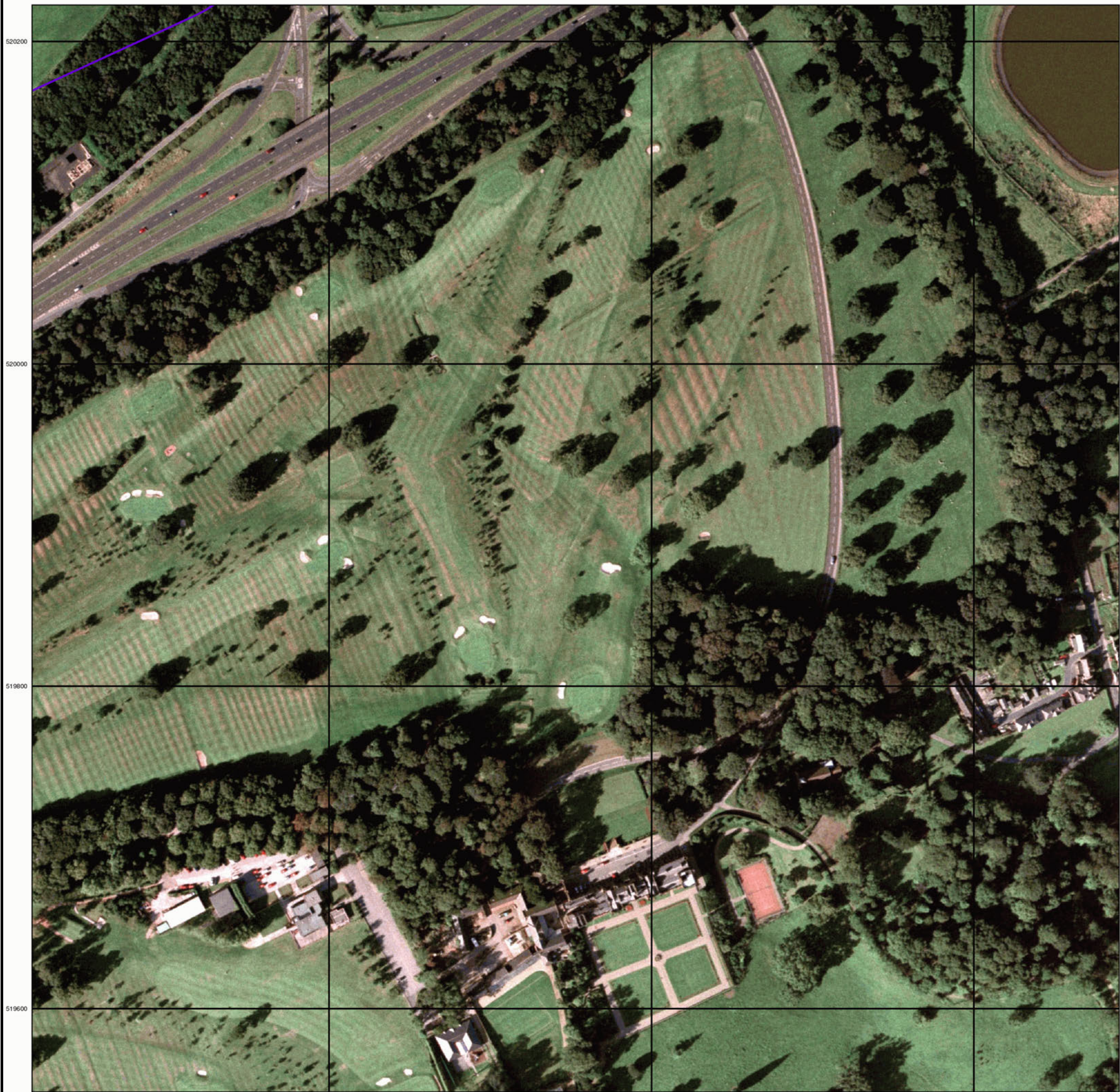

Historical Aerial Photography - Segment B11

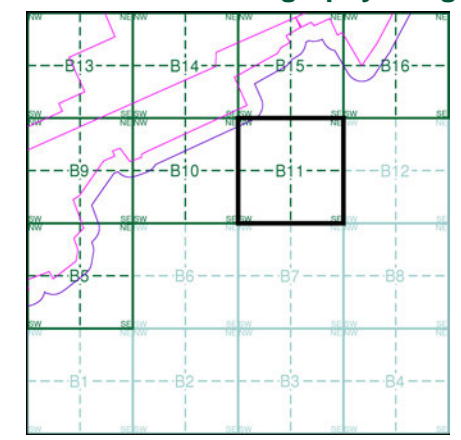

Order Details

Order Number: 218629437_1_1
Customer Ref: 60559231/Teesside Clean Gas
National Grid Reference: 457370, 520230
Slice: B
Site Area (Ha): 1523.9
Search Buffer (m): 100

Site Details

Teesside Clean Gas Project 2 of 2



Tel: [redacted]
Fax: [redacted]
Web: [redacted].co.uk

Historical Mapping Legends

Ordnance Survey County Series and Ordnance Survey Plan 1:2,500

Quarry **Gravel Pit** **Sand Pit**
Clay Pit **Shingle** **Refuse Heap**
Sloping Masonry **Flat Rock**
Marsh **Reeds** **Osiers**
Rough Pasture **Furze** **Wood**
Mixed Wood **Brushwood** **Orchard**
Fir **Ford** **Stepping Stones**
Ferry **Waterfall** **Lock**
Trig. Station **Altitude at Trig. Station**
B.M. 325.9 **Bench Mark** **Surface Level**
Arrow denotes flow of water **Antiquities (site of)**
Cutting **Embankment**
Railway crossing Road **Level Crossing** **Road crossing Railway**
Railway crossing River or Canal **Road over single stream** **Road over River or Canal**
County Boundary (Geographical)
County & Civil Parish Boundary
Administrative County & Civil Parish Boundary
County Borough Boundary (England)
Co. Boro. Bdy.
County Burgh Boundary (Scotland)
Boundary Post or Stone **Police Call Box**
B.R. **Bridle Road** **P** **Pump**
E.P. **Electricity Pylon** **S.P.** **Signal Post**
F.B. **Foot Bridge** **Sl.** **Sluice**
F.P. **Foot Path** **Sp.** **Spring**
G.P. **Guide Post or Board** **T.C.B.** **Telephone Call Box**
M.S. **Mile Stone** **Tr.** **Trough**
M.P. M.R. **Mooring Post or Ring** **W** **Well**

Ordnance Survey Plan, Additional SIMs and Supply of Unpublished Survey Information 1:2,500 and 1:1,250

Inactive Quarry, Chalk Pit or Clay Pit **Active Quarry, Chalk Pit or Clay Pit**
Rock **Boulders**
Cliff **Slopes** **Top**
Roofed Building **Glazed Roof Building**
Sloping Masonry **Archway**
Non-Coniferous Tree (surveyed) **Coniferous Tree (surveyed)**
Non-Coniferous Trees (not surveyed) **Coniferous Trees (not surveyed)**
Orchard Tree **Scrub** **Bracken**
Coppice, Osier **Reeds** **Marsh, Saltings**
Rough Grassland **Heath** **Culvert**
Direction of water flow **Bench Mark** **Antiquity (site of)**
Cave Entrance **Triangulation Station** **Electricity Pylon**
Electricity Transmission Line
County Boundary (Geographical)
County & Civil Parish Boundary
Civil Parish Boundary
Admin. County or County Bor. Boundary
London Borough Boundary
Symbol marking point where boundary mereing changes
Beer House **Pillar, Pole or Post**
Boundary Post or Stone **Post Office**
Capstan, Crane **Public Convenience**
Chimney **Public House**
Drinking Fountain **Pump**
Electricity Pillar or Post **Signal Box or Bridge**
Fire Alarm Pillar **Signal Post or Light**
Foot Bridge **Spring**
Guide Post **Tank or Track**
Hydrant or Hydraulic **Telephone Call Box**
Level Crossing **Telephone Call Post**
Manhole **Trough**
Mile Post or Mooring Post **Water Point, Water Tap**
Mile Stone **Well**
Normal Tidal Limit **Wind Pump**

Large-Scale National Grid Data 1:2,500 and 1:1,250

Cliff **Slopes** **Top**
Rock **Rock (scattered)**
Boulders **Boulders (scattered)**
Positioned Boulder **Scree**
Non-Coniferous Tree (surveyed) **Coniferous Tree (surveyed)**
Non-Coniferous Trees (not surveyed) **Coniferous Trees (not surveyed)**
Orchard Tree **Scrub** **Bracken**
Coppice, Osier **Reeds** **Marsh, Saltings**
Rough Grassland **Heath** **Culvert**
Direction of water flow **Triangulation Station** **Antiquity (site of)**
Electricity Transmission Line **Electricity Pylon**
Bench Mark **Buildings with Building Seed**
Roofed Building **Glazed Roof Building**
Civil parish/community boundary
District boundary
County boundary
Boundary post/stone
Boundary mereing symbol (note: these always appear in opposed pairs or groups of three)
Barracks **Pillar, Pole or Post**
Battery **Post Office**
Cemetery **Public Convenience**
Chimney **Pump**
Cistern **Pumping Station**
Dismtd Rly **Place of Worship**
Electricity Generating Station **Sewage Ppg Sta** **Sewage Pumping Station**
Electricity Pole, Pillar **Signal Box or Bridge**
Electricity Sub Station **Signal Post or Light**
Filter Bed **Spring**
Fountain / Drinking Ftn. **Tank or Track**
Gas Valve Compound **Trough**
Gas Governor **Wind Pump**
Guide Post **Water Point, Water Tap**
Manhole **Works (building or area)**
Mile Post or Mile Stone **Well**



Historical Mapping & Photography included:

Mapping Type	Scale	Date	Pg
Yorkshire	1:2,500	1894	2
Yorkshire	1:2,500	1915	3
Yorkshire	1:2,500	1929	4
Ordnance Survey Plan	1:1,250	1967	5
Additional SIMs	1:1,250	1967	6
Ordnance Survey Plan	1:2,500	1971	7
Supply of Unpublished Survey Information	1:2,500	1974	8
Supply of Unpublished Survey Information	1:1,250	1974 - 1976	9
Additional SIMs	1:2,500	1981 - 1984	10
Additional SIMs	1:2,500	1982	11
Additional SIMs	1:1,250	1984	12
Ordnance Survey Plan	1:2,500	1989	13
Large-Scale National Grid Data	1:1,250	1993	14
Large-Scale National Grid Data	1:2,500	1993	15
Large-Scale National Grid Data	1:2,500	1993	16
Large-Scale National Grid Data	1:1,250	1993	17
Historical Aerial Photography	1:2,500	1999	18

Historical Map - Segment B13

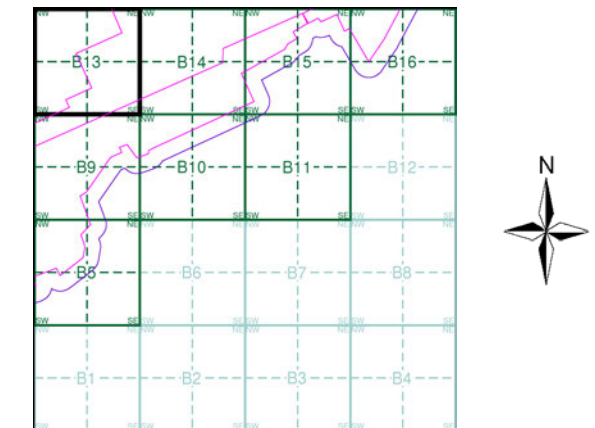

Order Details

Order Number: 218629437_1_1
 Customer Ref: 60559231/Teesside Clean Gas
 National Grid Reference: 457370, 520230
 Slice: B
 Site Area (Ha): 1523.9
 Search Buffer (m): 100

Site Details

Teesside Clean Gas Project 2 of 2



Tel: [Redacted]
 Fax: [Redacted]
 Web: [Redacted].uk



Yorkshire

Published 1894

Source map scale - 1:2,500

The historical maps shown were reproduced from maps predominantly held at the scale adopted for England, Wales and Scotland in the 1840's. In 1854 the 1:2,500 scale was adopted for mapping urban areas and by 1896 it covered the whole of what were considered to be the cultivated parts of Great Britain. The published date given below is often some years later than the surveyed date. Before 1938, all OS maps were based on the Cassini Projection, with independent surveys of a single county or group of counties, giving rise to significant inaccuracies in outlying areas.

Map Name(s) and Date(s)

007_09	1894	1:2,500
007_13	1894	1:2,500

Historical Map - Segment B13

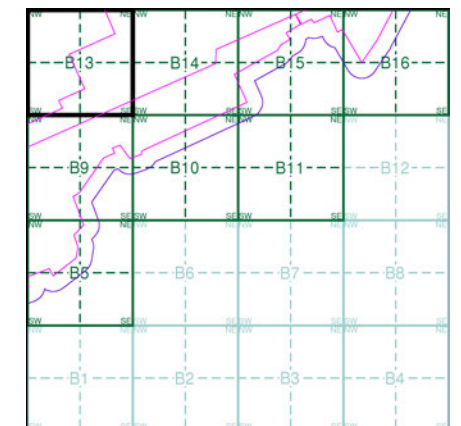

Order Details

Order Number: 218629437_1_1
 Customer Ref: 60559231/Teesside Clean Gas
 National Grid Reference: 457370, 520230
 Slice: B
 Site Area (Ha): 1523.9
 Search Buffer (m): 100

Site Details

Teesside Clean Gas Project 2 of 2



Tel:
Fax:
Web:

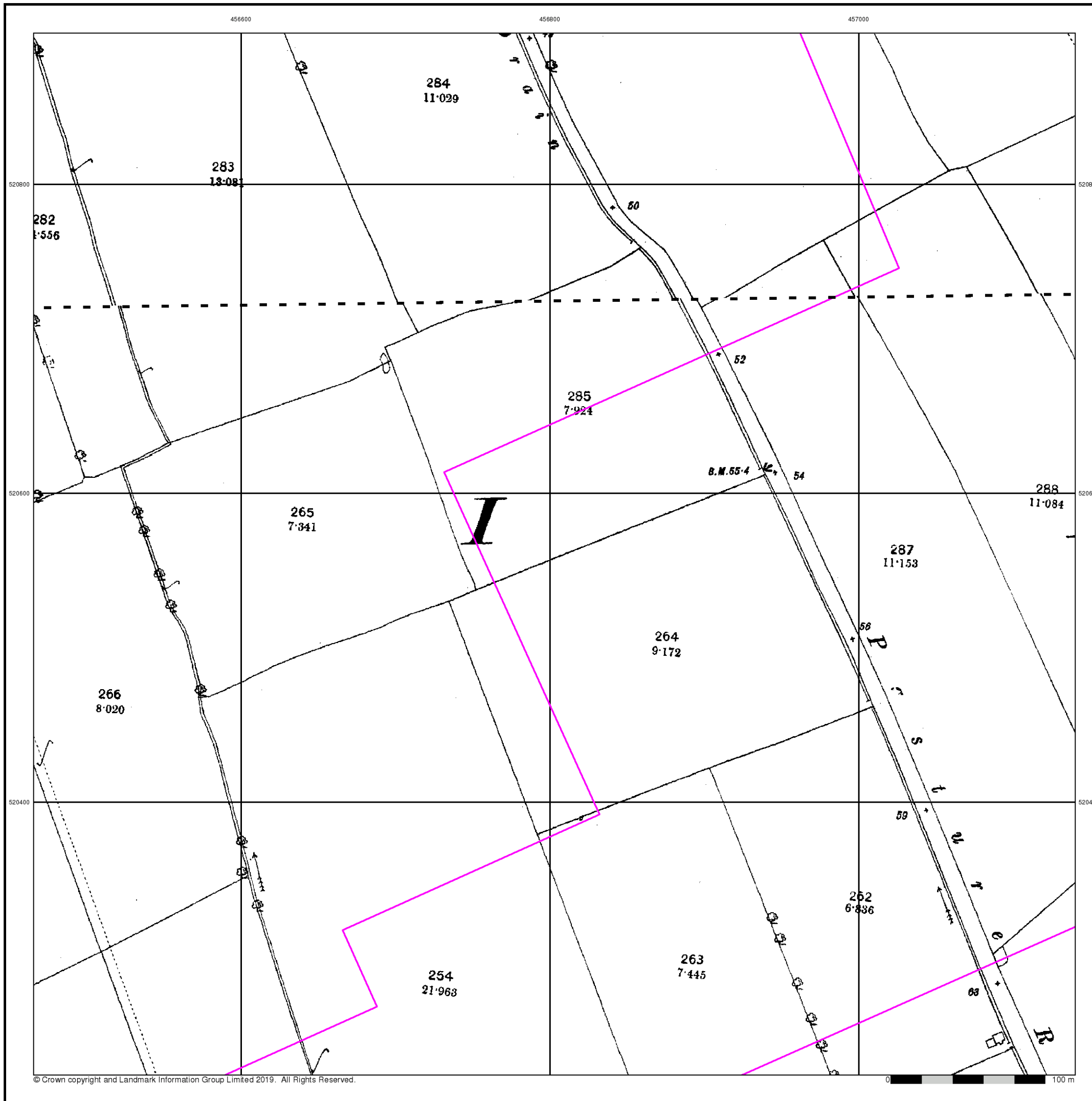



Yorkshire

Published 1915

Source map scale - 1:2,500

The historical maps shown were reproduced from maps predominantly held at the scale adopted for England, Wales and Scotland in the 1840's. In 1854 the 1:2,500 scale was adopted for mapping urban areas and by 1896 it covered the whole of what were considered to be the cultivated parts of Great Britain. The published date given below is often some years later than the surveyed date. Before 1938, all OS maps were based on the Cassini Projection, with independent surveys of a single county or group of counties, giving rise to significant inaccuracies in outlying areas.

Map Name(s) and Date(s)

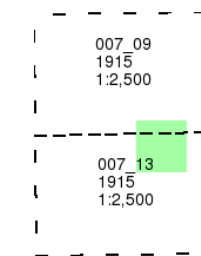

Historical Map - Segment B13

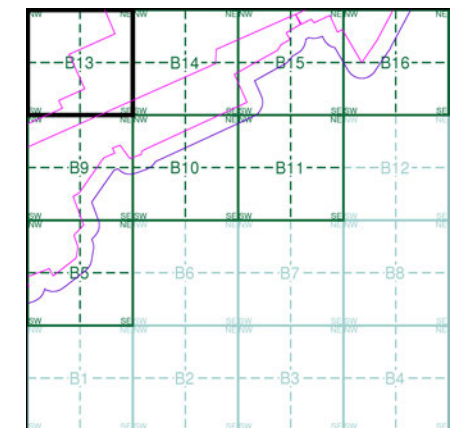

Order Details

Order Number: 218629437_1_1
Customer Ref: 60559231/Teesside Clean Gas
National Grid Reference: 457370, 520230
Slice: B
Site Area (Ha): 1523.9
Search Buffer (m): 100

Site Details

Teesside Clean Gas Project 2 of 2



Tel:
Fax:
Web:

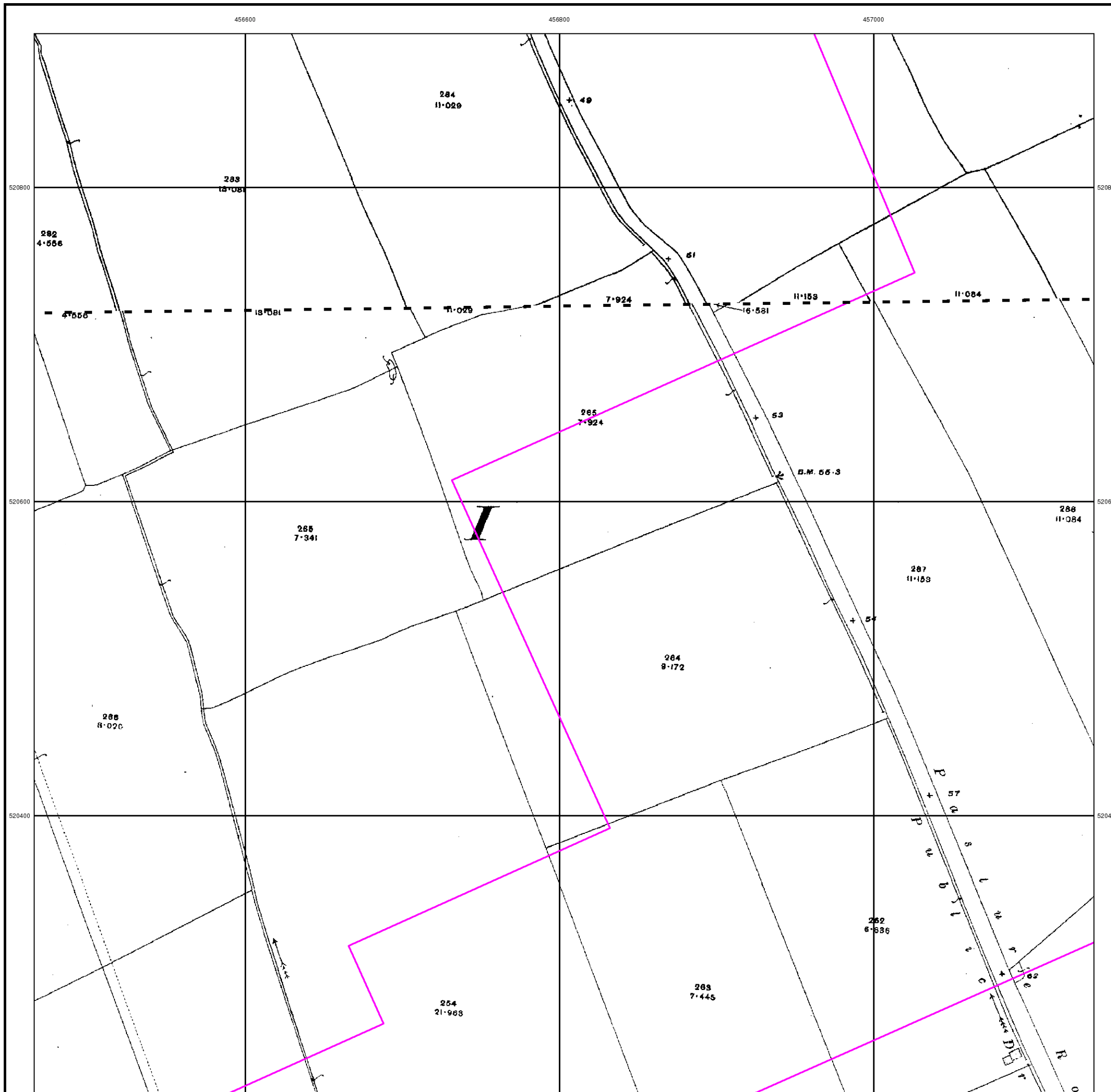



Yorkshire

Published 1929

Source map scale - 1:2,500

The historical maps shown were reproduced from maps predominantly held at the scale adopted for England, Wales and Scotland in the 1840's. In 1854 the 1:2,500 scale was adopted for mapping urban areas and by 1896 it covered the whole of what were considered to be the cultivated parts of Great Britain. The published date given below is often some years later than the surveyed date. Before 1938, all OS maps were based on the Cassini Projection, with independent surveys of a single county or group of counties, giving rise to significant inaccuracies in outlying areas.

Map Name(s) and Date(s)

007_09	1929	1:2,500
007_13	1929	1:2,500

Historical Map - Segment B13

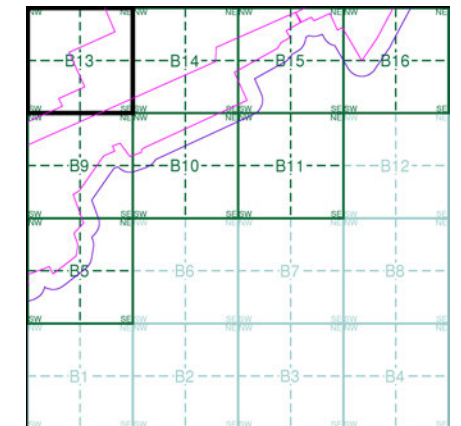

Order Details

Order Number: 218629437_1_1
 Customer Ref: 60559231/Teesside Clean Gas
 National Grid Reference: 457370, 520230
 Slice: B
 Site Area (Ha): 1523.9
 Search Buffer (m): 100

Site Details

Teesside Clean Gas Project 2 of 2



Tel:
Fax:
Web:

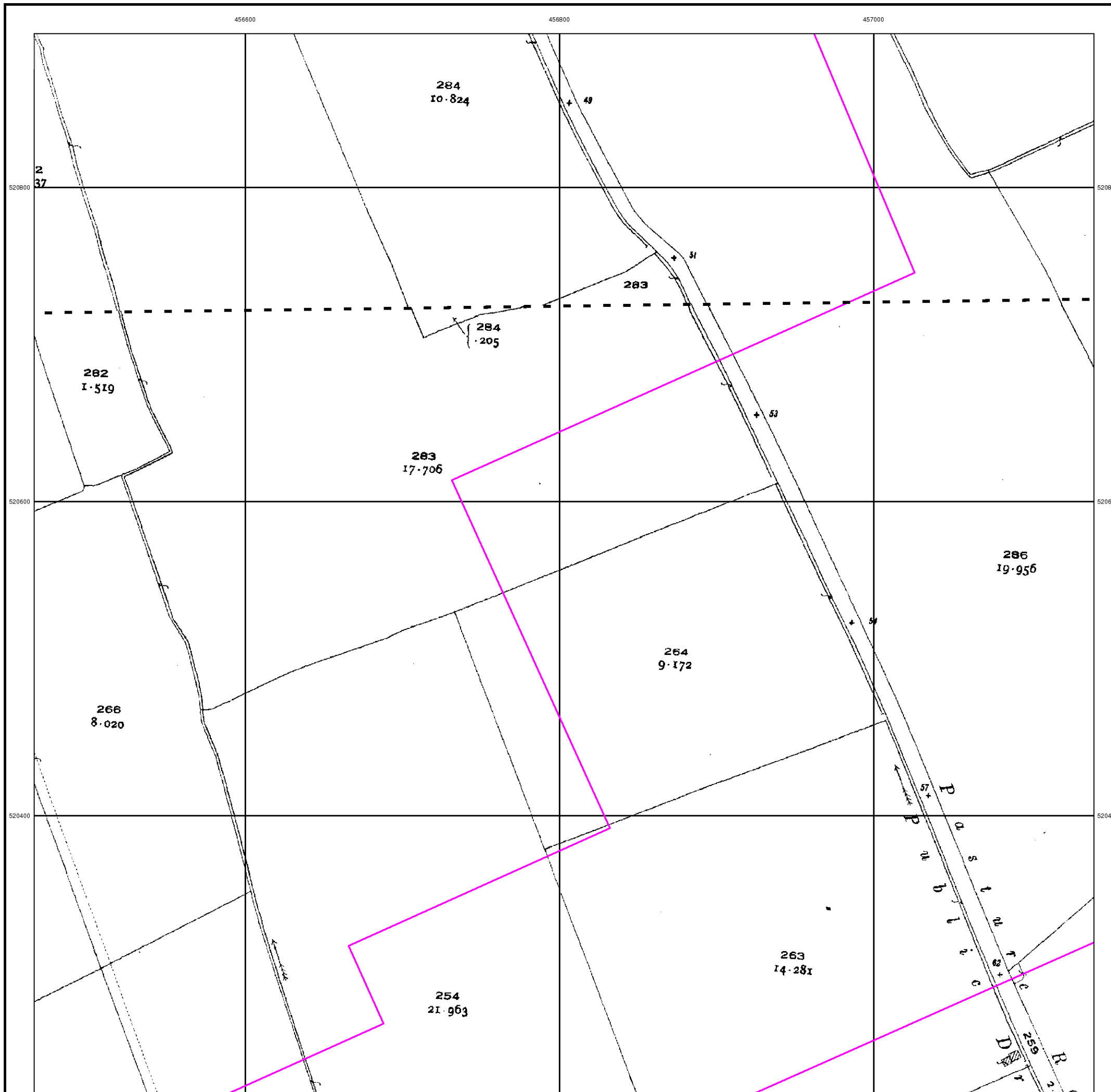



Ordnance Survey Plan

Published 1967

Source map scale - 1:1,250

The historical maps shown were reproduced from maps predominantly held at the scale adopted for England, Wales and Scotland in the 1840's. In 1854 the 1:2,500 scale was adopted for mapping urban areas and by 1896 it covered the whole of what were considered to be the cultivated parts of Great Britain. The published date given below is often some years later than the surveyed date. Before 1938, all OS maps were based on the Cassini Projection, with independent surveys of a single county or group of counties, giving rise to significant inaccuracies in outlying areas.

Map Name(s) and Date(s)

NZ5620NW 1967 1:1,250	NZ5620NE 1967 1:1,250
-----------------------------	-----------------------------

Historical Map - Segment B13

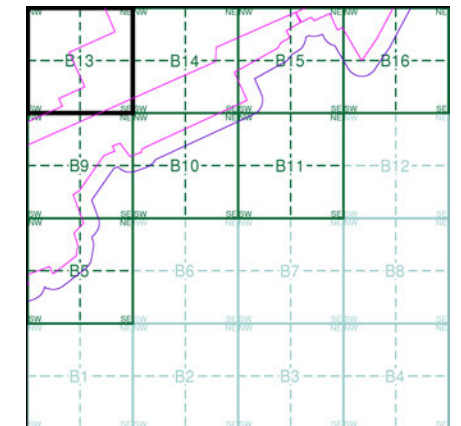

Order Details

Order Number: 218629437_1_1
 Customer Ref: 60559231/Teesside Clean Gas
 National Grid Reference: 457370, 520230
 Slice: B
 Site Area (Ha): 1523.9
 Search Buffer (m): 100

Site Details

Teesside Clean Gas Project 2 of 2



Tel:
Fax:
Web:

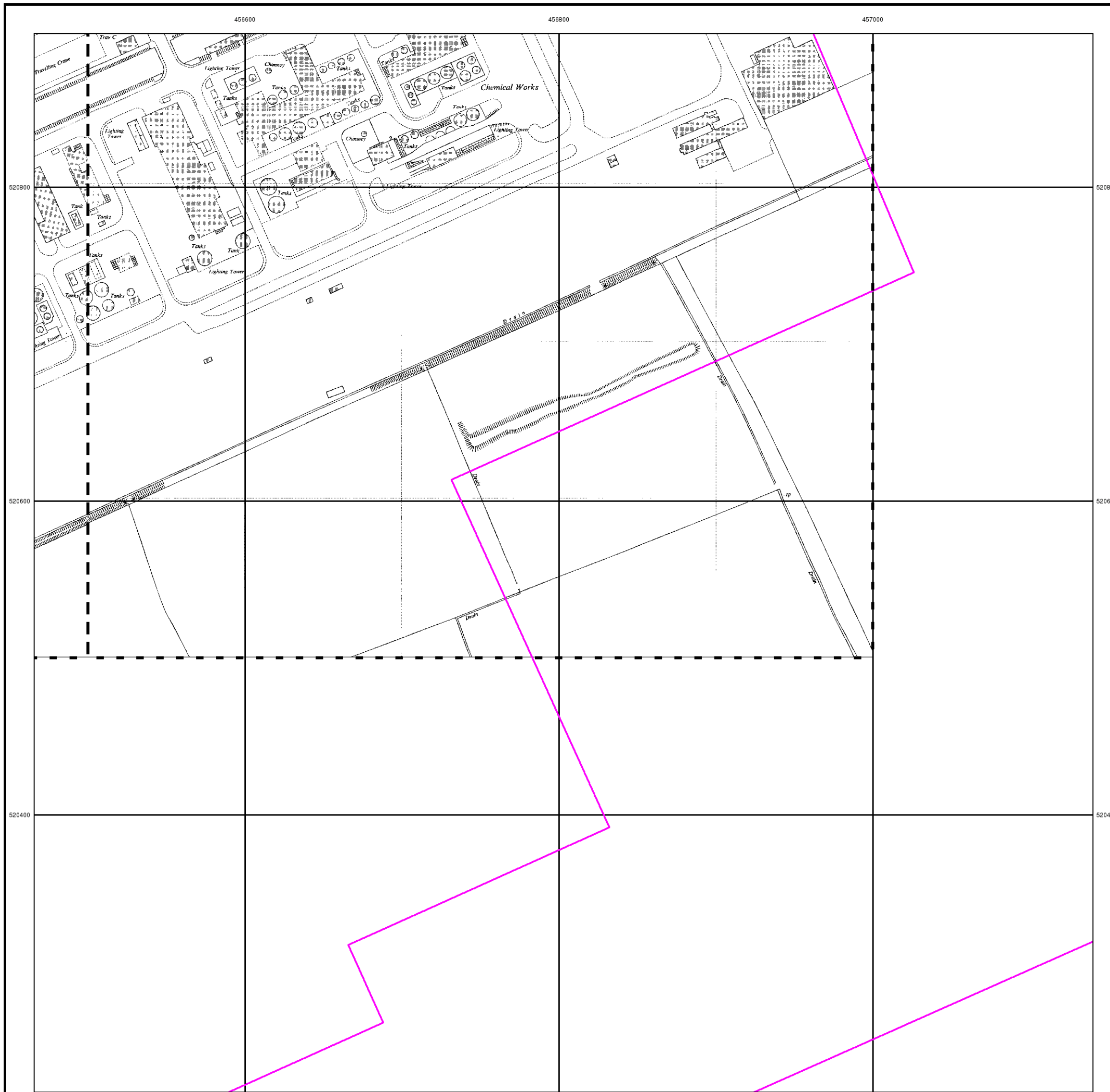
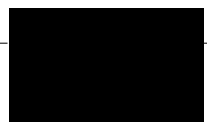



Additional SIMs

Published 1967

Source map scale - 1:1,250

The SIM cards (Ordnance Survey's 'Survey of Information on Microfilm') are further, minor editions of mapping which were produced and published in between the main editions as an area was updated. They date from 1947 to 1994, and contain detailed information on buildings, roads and land-use. These maps were produced at both 1:2,500 and 1:1,250 scales.

Map Name(s) and Date(s)

NZ5620NW 1967 1:1,250	NZ5620NE 1967 1:1,250
-----------------------------	-----------------------------

Historical Map - Segment B13

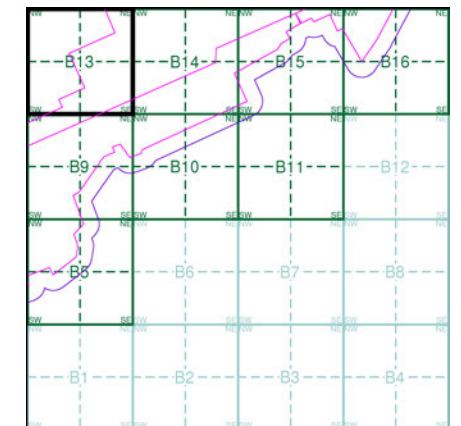

Order Details

Order Number: 218629437_1_1
Customer Ref: 60559231/Teesside Clean Gas
National Grid Reference: 457370, 520230
Slice: B
Site Area (Ha): 1523.9
Search Buffer (m): 100

Site Details

Teesside Clean Gas Project 2 of 2



Tel:
Fax:
Web:

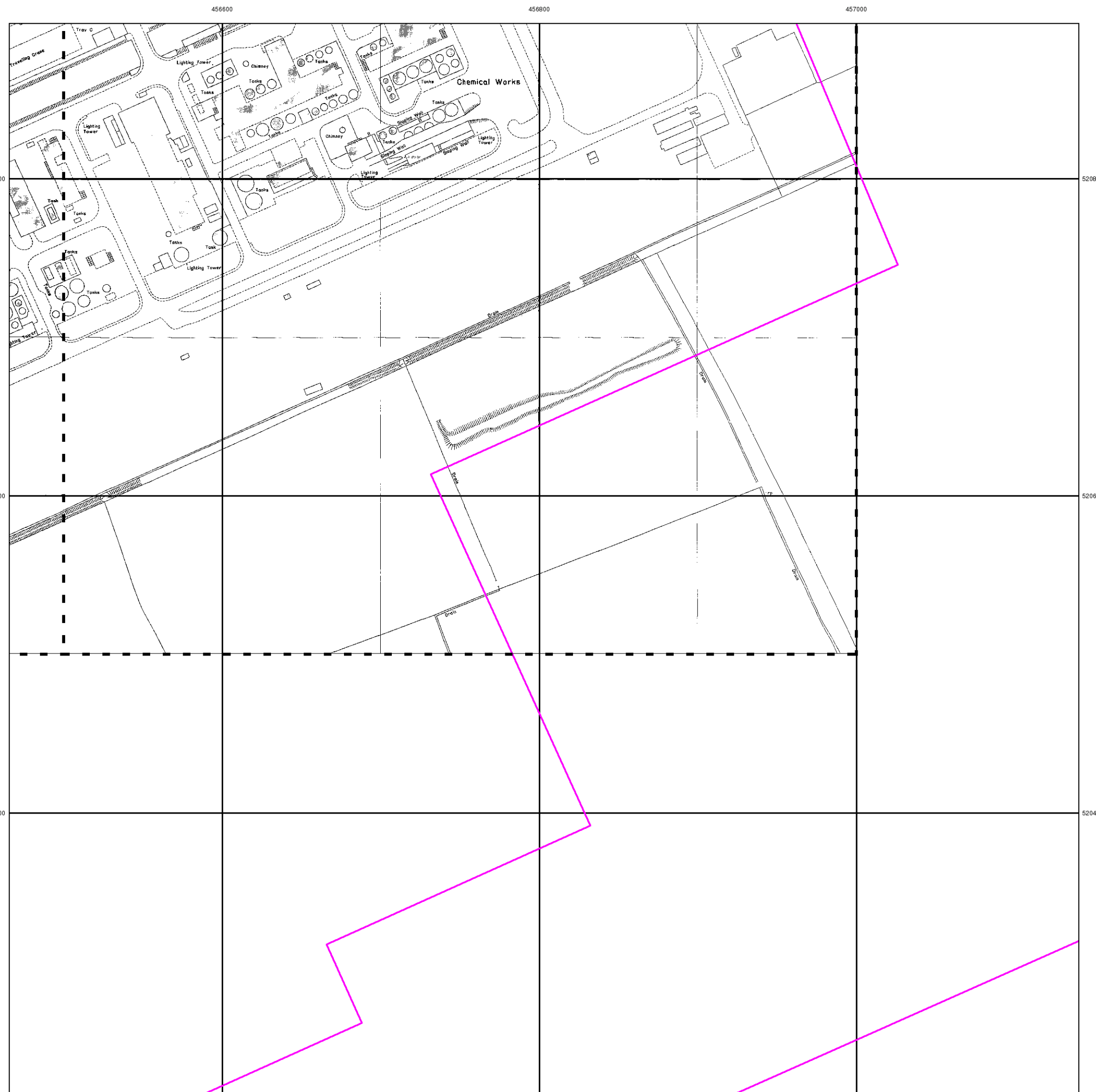



Ordnance Survey Plan

Published 1971

Source map scale - 1:2,500

The historical maps shown were reproduced from maps predominantly held at the scale adopted for England, Wales and Scotland in the 1840's. In 1854 the 1:2,500 scale was adopted for mapping urban areas and by 1896 it covered the whole of what were considered to be the cultivated parts of Great Britain. The published date given below is often some years later than the surveyed date. Before 1938, all OS maps were based on the Cassini Projection, with independent surveys of a single county or group of counties, giving rise to significant inaccuracies in outlying areas.

Map Name(s) and Date(s)

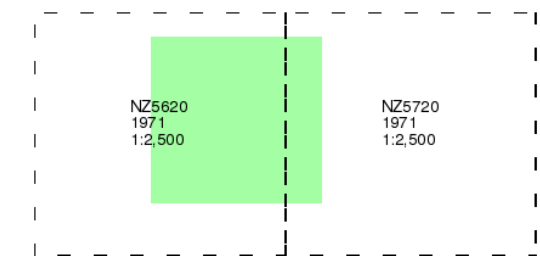

Historical Map - Segment B13

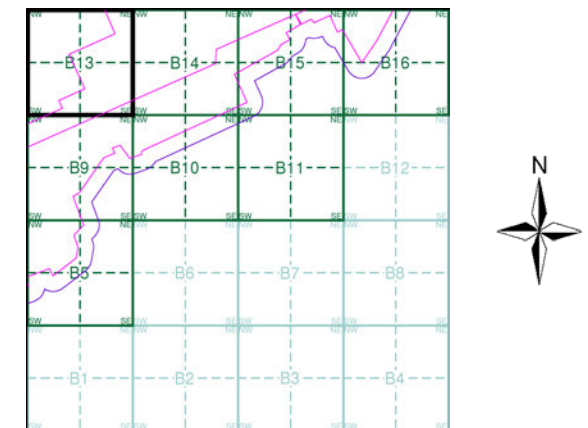

Order Details

Order Number: 218629437_1_1
 Customer Ref: 60559231/Teesside Clean Gas
 National Grid Reference: 457370, 520230
 Slice: B
 Site Area (Ha): 1523.9
 Search Buffer (m): 100

Site Details

Teesside Clean Gas Project 2 of 2



Tel: [Redacted]
 Fax: [Redacted]
 Web: [Redacted].uk

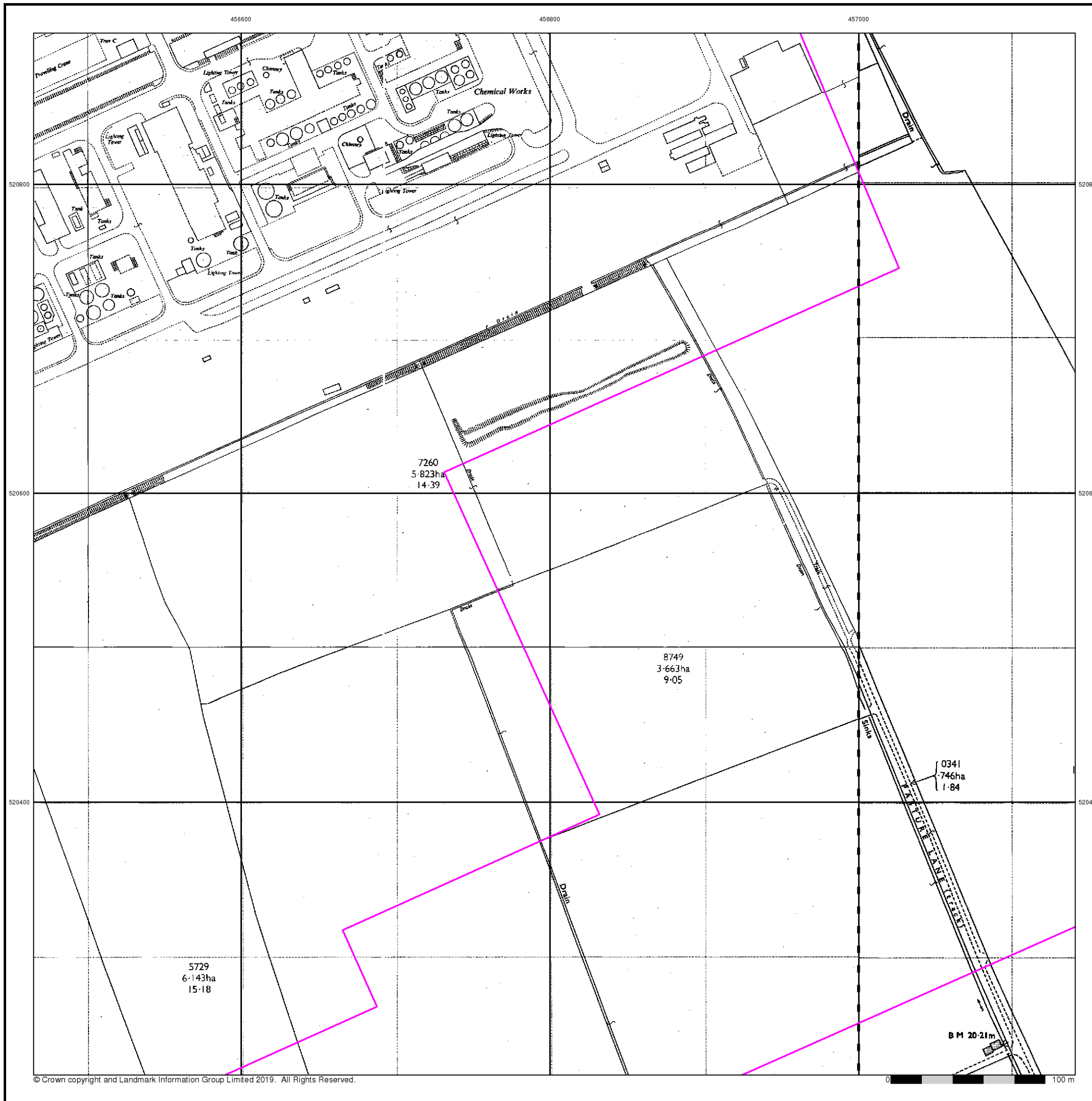



Supply of Unpublished Survey Information

Published 1974

Source map scale - 1:2,500

SUSI maps (Supply of Unpublished Survey Information) were produced between 1972 and 1977, mainly for internal use at Ordnance Survey. These were more of a 'work-in-progress' plan as they showed updates of individual areas on a map. These maps were unpublished, and they do not represent a single moment in time. They were produced at both 1:2,500 and 1:1,250 scales.

Map Name(s) and Date(s)

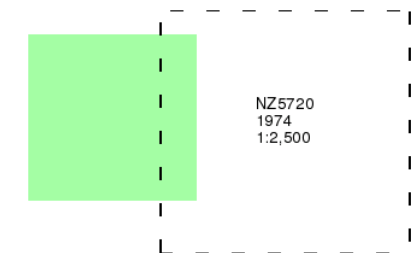

Historical Map - Segment B13

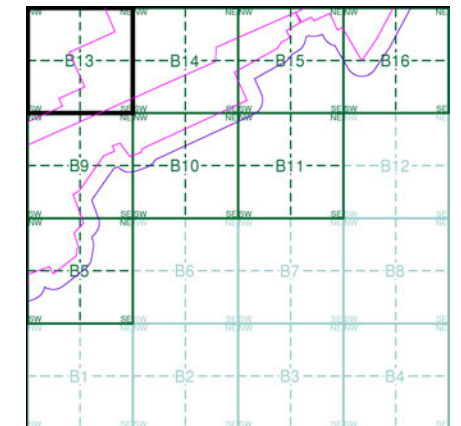

Order Details

Order Number: 218629437_1_1
Customer Ref: 60559231/Teesside Clean Gas
National Grid Reference: 457370, 520230
Slice: B
Site Area (Ha): 1523.9
Search Buffer (m): 100

Site Details

Teesside Clean Gas Project 2 of 2



Tel: [Redacted]
Fax: [Redacted]
Web: [Redacted].uk

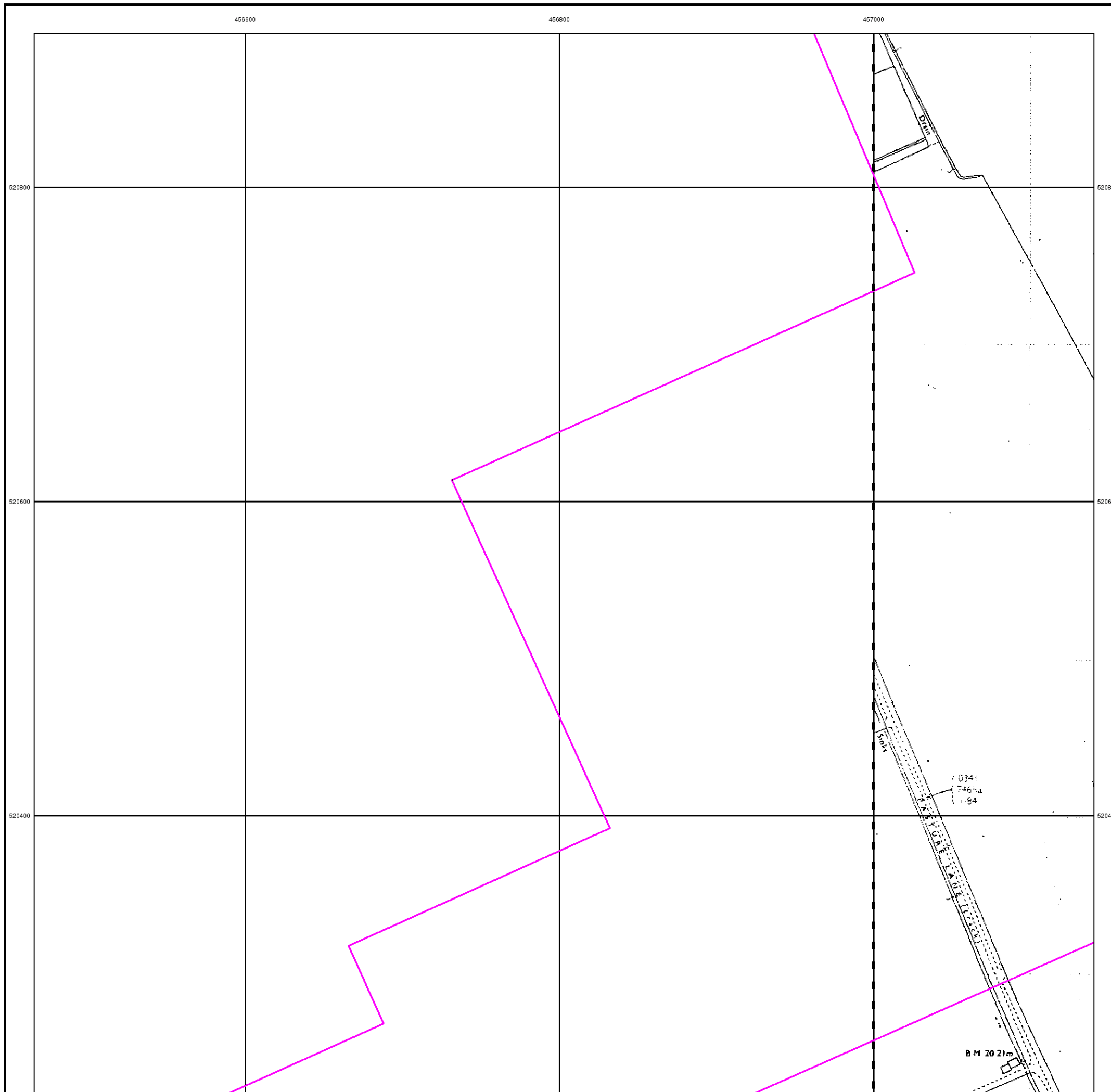



Supply of Unpublished Survey Information

Published 1974 - 1976

Source map scale - 1:1,250

SUSI maps (Supply of Unpublished Survey Information) were produced between 1972 and 1977, mainly for internal use at Ordnance Survey. These were more of a 'work-in-progress' plan as they showed updates of individual areas on a map. These maps were unpublished, and they do not represent a single moment in time. They were produced at both 1:2,500 and 1:1,250 scales.

Map Name(s) and Date(s)

NZ5620NW 1976 1:1,250	NZ5620NE 1974 1:1,250
-----------------------------	-----------------------------

Historical Map - Segment B13

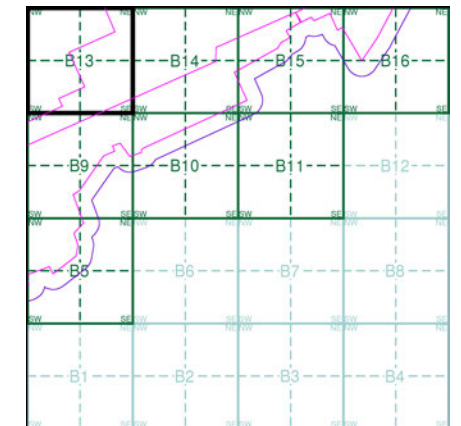

Order Details

Order Number: 218629437_1_1
 Customer Ref: 60559231/Teesside Clean Gas
 National Grid Reference: 457370, 520230
 Slice: B
 Site Area (Ha): 1523.9
 Search Buffer (m): 100

Site Details

Teesside Clean Gas Project 2 of 2



Tel: [Redacted]
 Fax: [Redacted]
 Web: [Redacted].co.uk

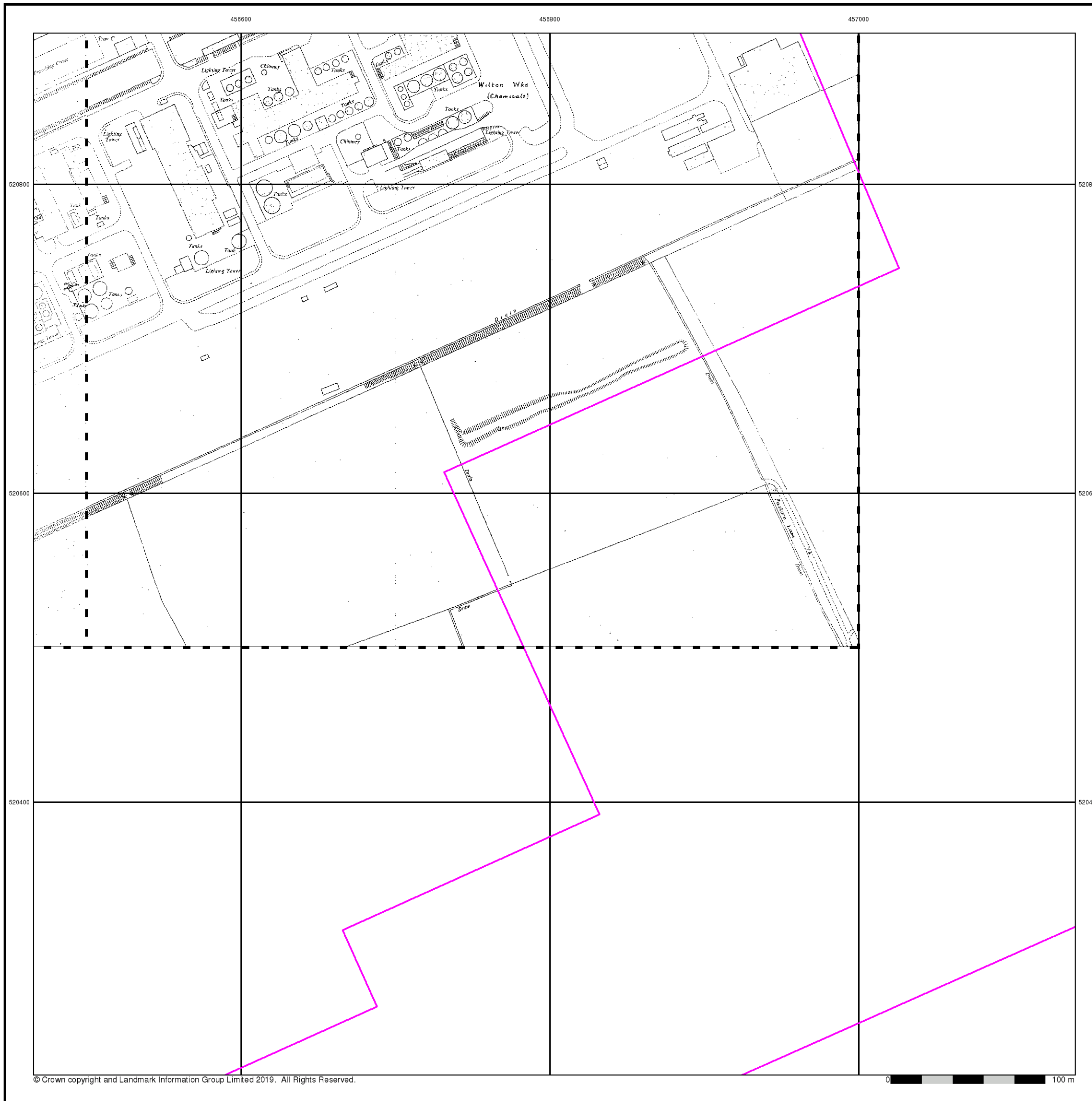



Additional SIMs

Published 1981 - 1984

Source map scale - 1:2,500

The SIM cards (Ordnance Survey's 'Survey of Information on Microfilm') are further, minor editions of mapping which were produced and published in between the main editions as an area was updated. They date from 1947 to 1994, and contain detailed information on buildings, roads and land-use. These maps were produced at both 1:2,500 and 1:1,250 scales.

Map Name(s) and Date(s)

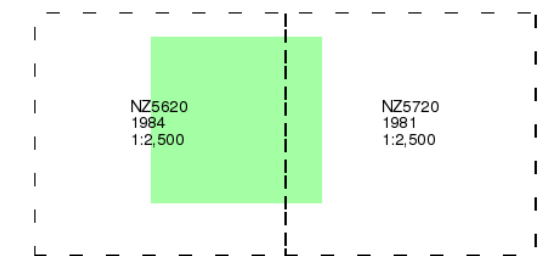

Historical Map - Segment B13

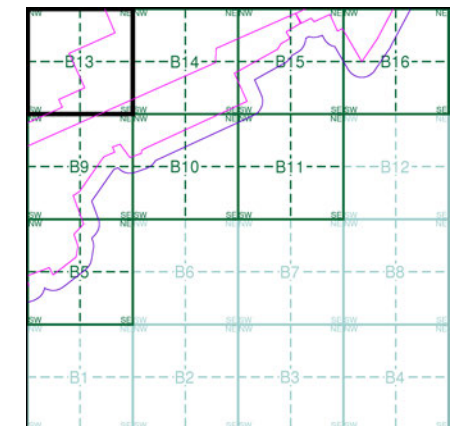

Order Details

Order Number: 218629437_1_1
 Customer Ref: 60559231/Teesside Clean Gas
 National Grid Reference: 457370, 520230
 Slice: B
 Site Area (Ha): 1523.9
 Search Buffer (m): 100

Site Details

Teesside Clean Gas Project 2 of 2



Tel: [Redacted]
 Fax: [Redacted]
 Web: [Redacted]





Additional SIMs

Published 1982

Source map scale - 1:2,500

The SIM cards (Ordnance Survey's 'Survey of Information on Microfilm') are further, minor editions of mapping which were produced and published in between the main editions as an area was updated. They date from 1947 to 1994, and contain detailed information on buildings, roads and land-use. These maps were produced at both 1:2,500 and 1:1,250 scales.

Map Name(s) and Date(s)

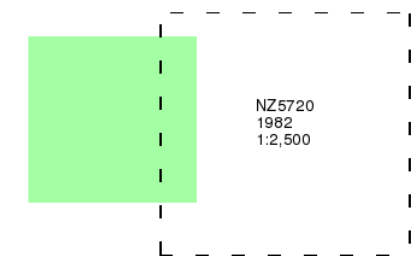

Historical Map - Segment B13

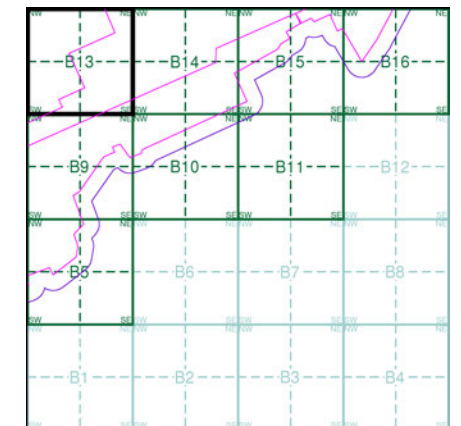

Order Details

Order Number: 218629437_1_1
Customer Ref: 60559231/Teesside Clean Gas
National Grid Reference: 457370, 520230
Slice: B
Site Area (Ha): 1523.9
Search Buffer (m): 100

Site Details

Teesside Clean Gas Project 2 of 2

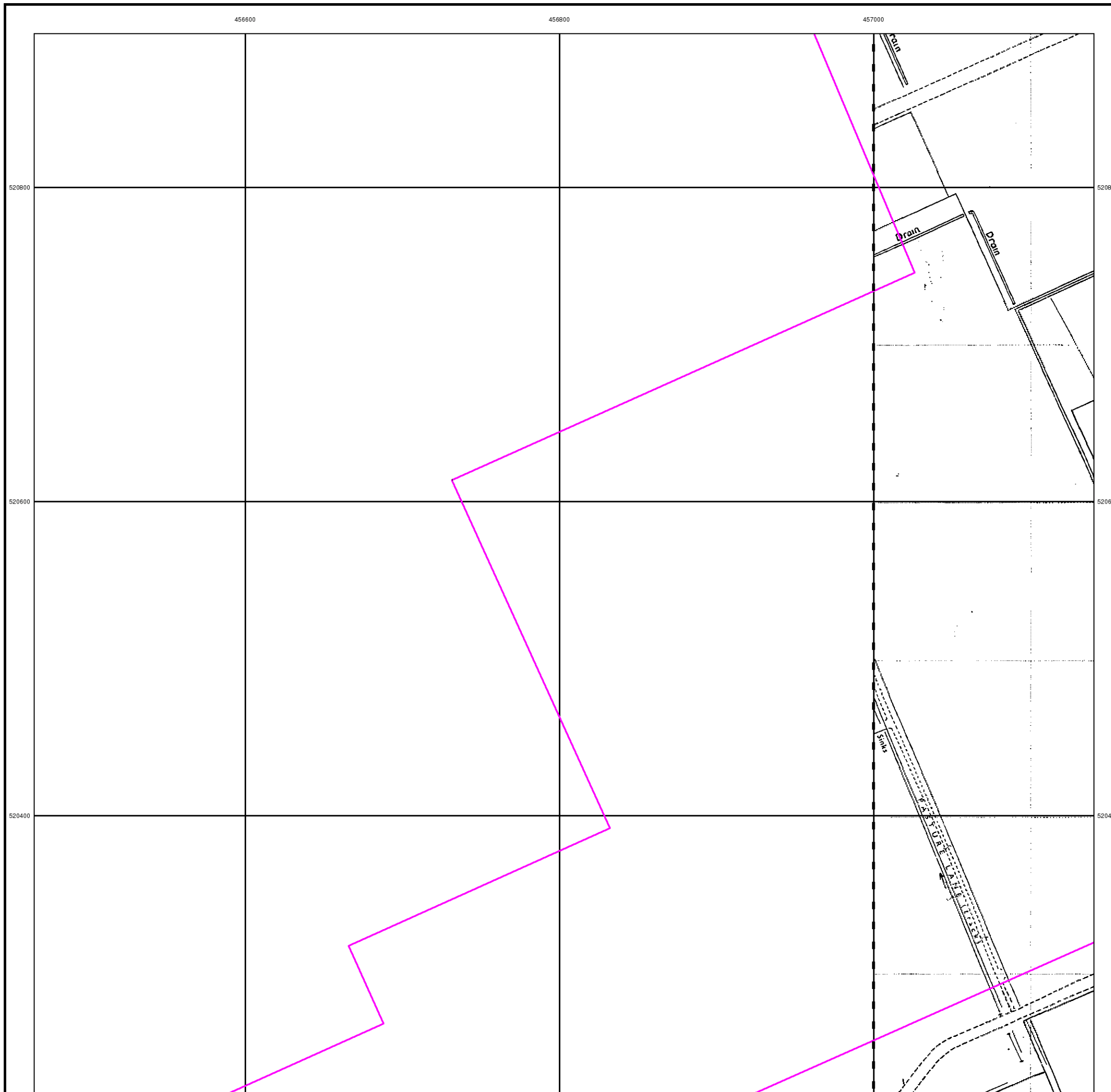
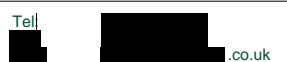



Additional SIMs

Published 1984

Source map scale - 1:1,250

The SIM cards (Ordnance Survey's 'Survey of Information on Microfilm') are further, minor editions of mapping which were produced and published in between the main editions as an area was updated. They date from 1947 to 1994, and contain detailed information on buildings, roads and land-use. These maps were produced at both 1:2,500 and 1:1,250 scales.

Map Name(s) and Date(s)

NZ5620NW 1984 1:1,250	NZ5620NE 1984 1:1,250
-----------------------------	-----------------------------

Historical Map - Segment B13

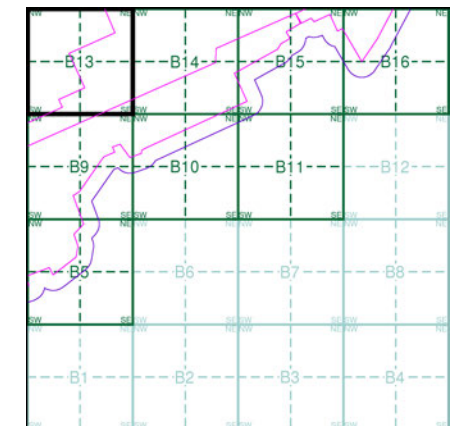

Order Details

Order Number: 218629437_1_1
 Customer Ref: 60559231/Teesside Clean Gas
 National Grid Reference: 457370, 520230
 Slice: B
 Site Area (Ha): 1523.9
 Search Buffer (m): 100

Site Details

Teesside Clean Gas Project 2 of 2



Tel:
Fax:
Web:

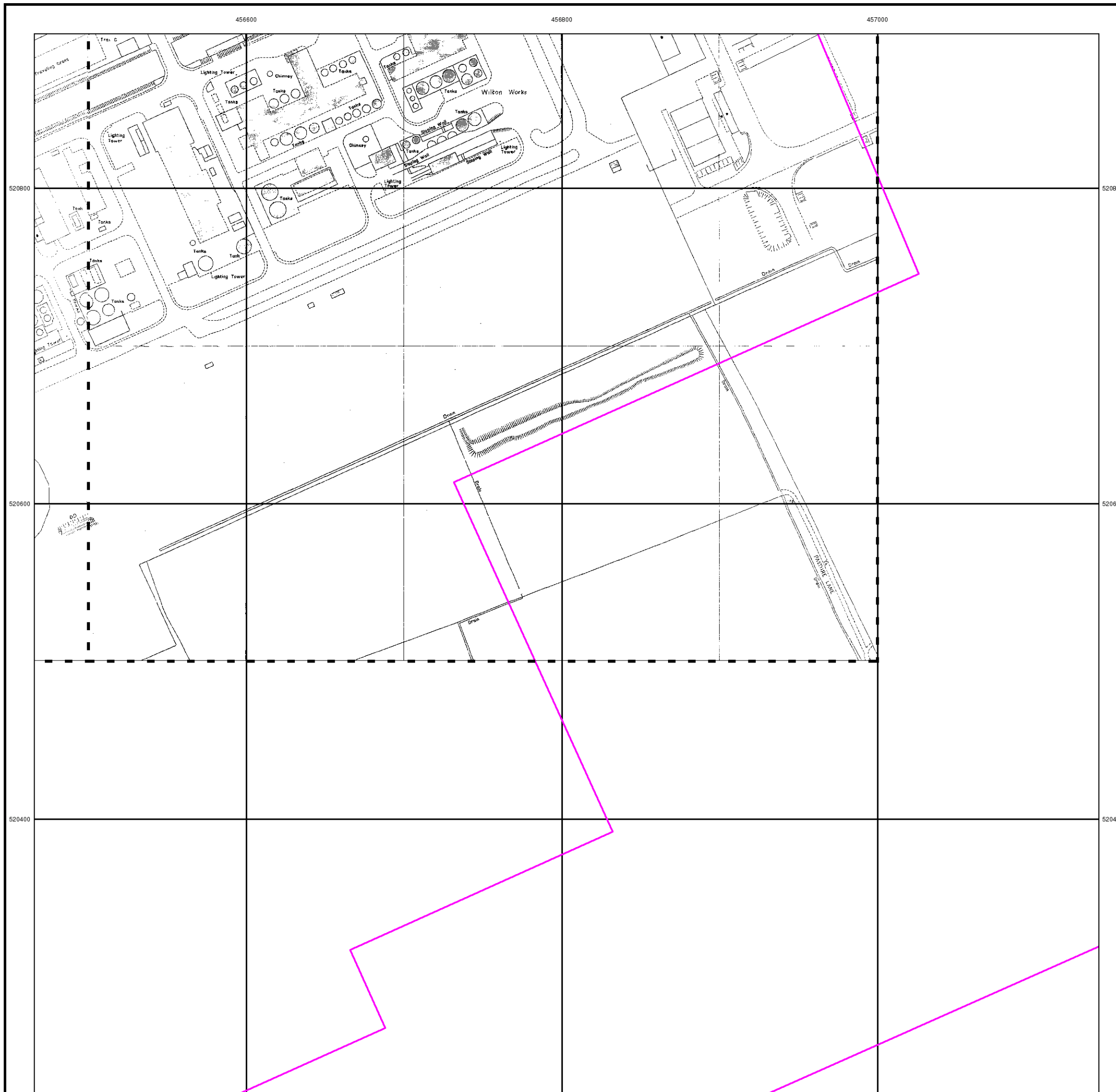



Ordnance Survey Plan

Published 1989

Source map scale - 1:2,500

The historical maps shown were reproduced from maps predominantly held at the scale adopted for England, Wales and Scotland in the 1840's. In 1854 the 1:2,500 scale was adopted for mapping urban areas and by 1896 it covered the whole of what were considered to be the cultivated parts of Great Britain. The published date given below is often some years later than the surveyed date. Before 1938, all OS maps were based on the Cassini Projection, with independent surveys of a single county or group of counties, giving rise to significant inaccuracies in outlying areas.

Map Name(s) and Date(s)

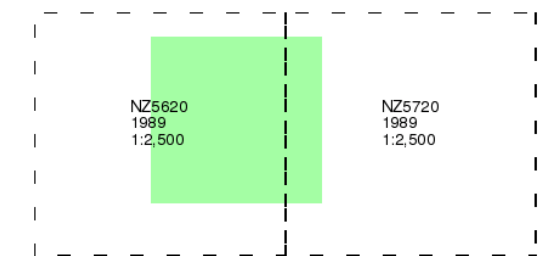

Historical Map - Segment B13

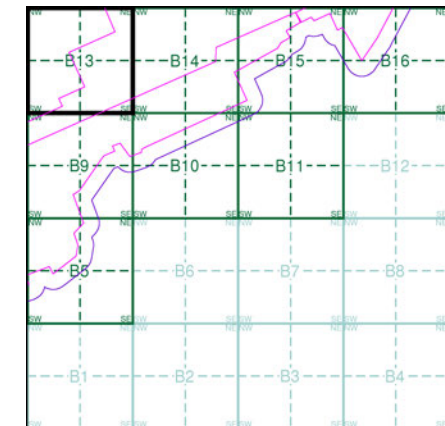

Order Details

Order Number: 218629437_1_1
Customer Ref: 60559231/Teesside Clean Gas
National Grid Reference: 457370, 520230
Slice: B
Site Area (Ha): 1523.9
Search Buffer (m): 100

Site Details

Teesside Clean Gas Project 2 of 2



Tel: [Redacted]
Fax: [Redacted]
Web: [Redacted].co.uk

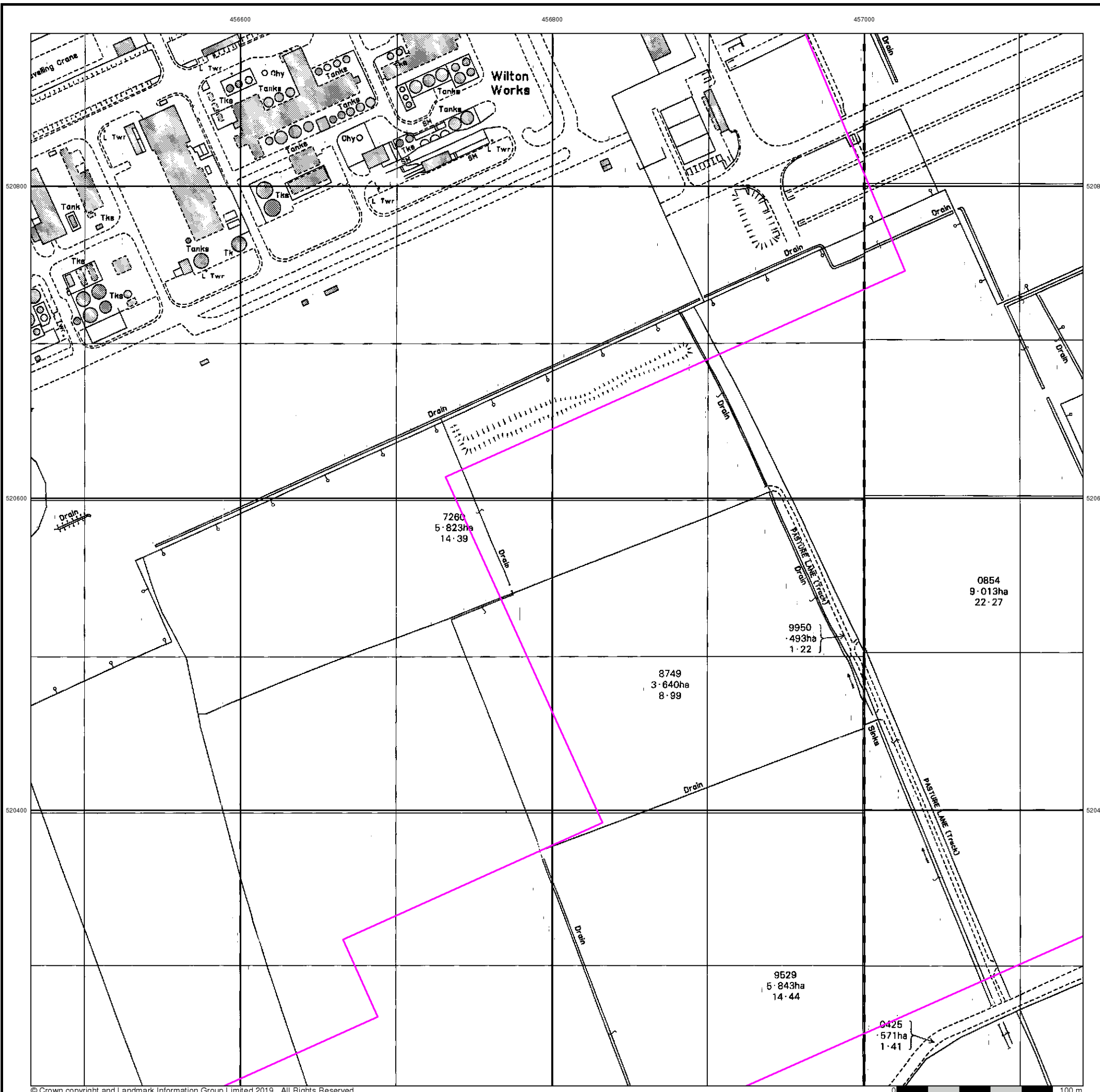



Large-Scale National Grid Data

Published 1993

Source map scale - 1:1,250

'Large Scale National Grid Data' superseded SIM cards (Ordnance Survey's 'Survey of Information on Microfilm') in 1992, and continued to be produced until 1999. These maps were the fore-runners of digital mapping and so provide detailed information on houses and roads, but tend to show less topographic features such as vegetation. These maps were produced at both 1:2,500 and 1:1,250 scales.

Map Name(s) and Date(s)

NZ5620NW 1993 1:1,250	NZ5620NE 1993 1:1,250
NZ5620SW 1993 1:1,250	NZ5620SE 1993 1:1,250

Historical Map - Segment B13

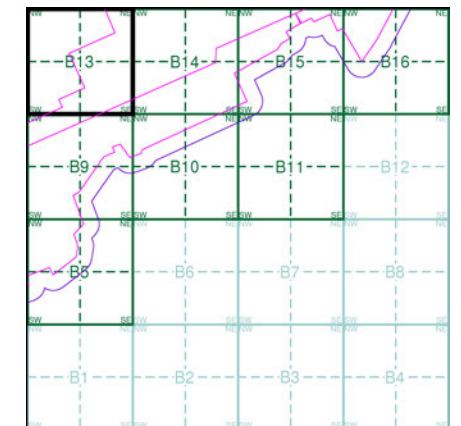

Order Details

Order Number: 218629437_1_1
 Customer Ref: 60559231/Teesside Clean Gas
 National Grid Reference: 457370, 520230
 Slice: B
 Site Area (Ha): 1523.9
 Search Buffer (m): 100

Site Details

Teesside Clean Gas Project 2 of 2



Tel: [Redacted]
 Fax: [Redacted]
 Web: [Redacted].uk

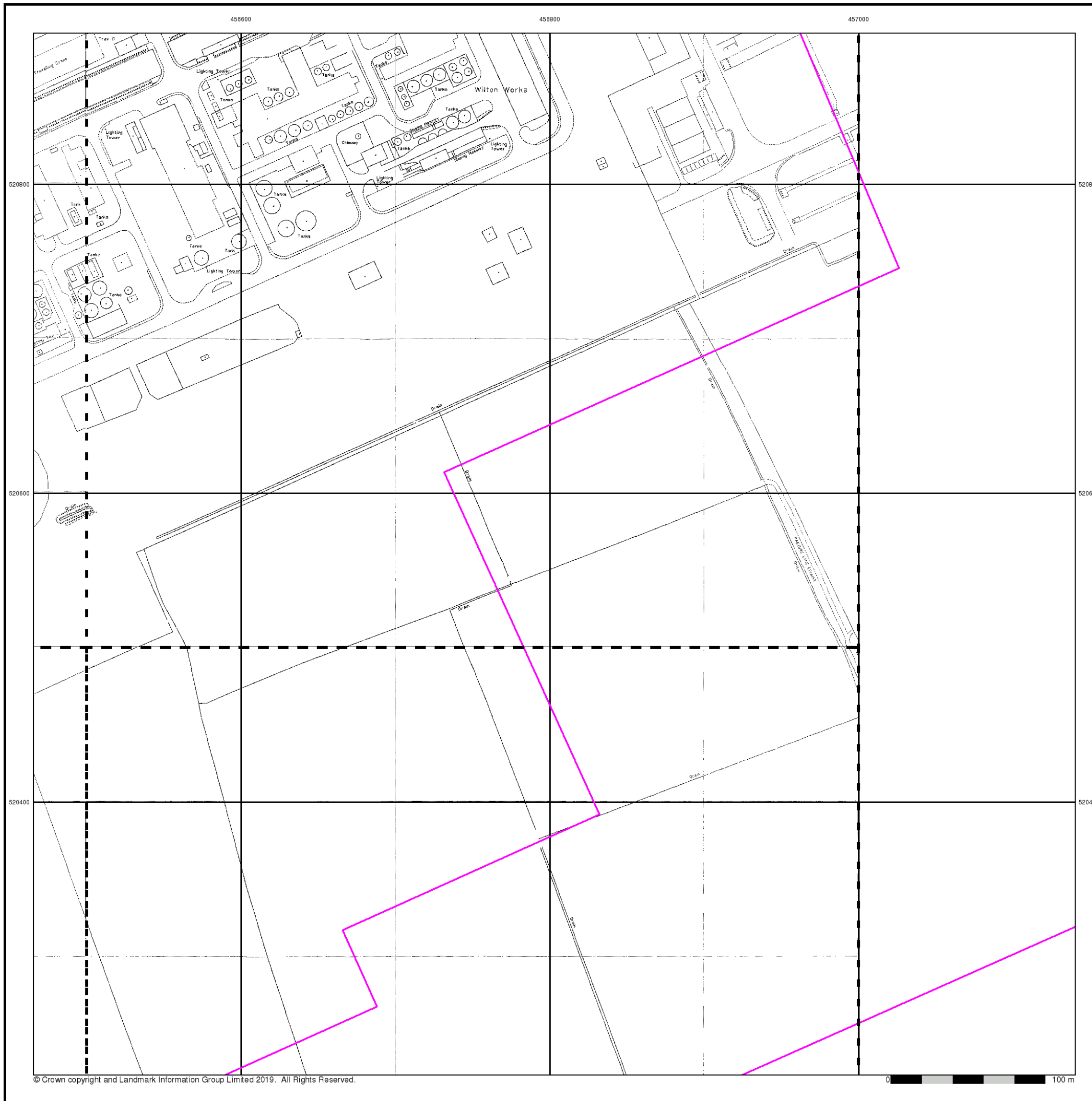



Large-Scale National Grid Data

Published 1993

Source map scale - 1:2,500

'Large Scale National Grid Data' superseded SIM cards (Ordnance Survey's 'Survey of Information on Microfilm') in 1992, and continued to be produced until 1999. These maps were the fore-runners of digital mapping and so provide detailed information on houses and roads, but tend to show less topographic features such as vegetation. These maps were produced at both 1:2,500 and 1:1,250 scales.

Map Name(s) and Date(s)

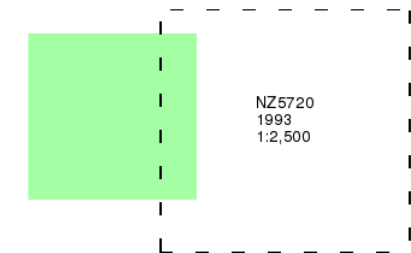

Historical Map - Segment B13

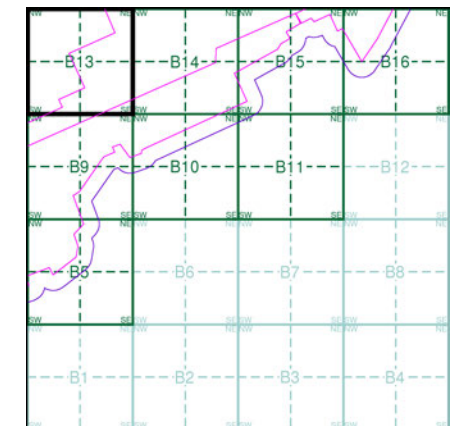

Order Details

Order Number: 218629437_1_1
Customer Ref: 60559231/Teesside Clean Gas
National Grid Reference: 457370, 520230
Slice: B
Site Area (Ha): 1523.9
Search Buffer (m): 100

Site Details

Teesside Clean Gas Project 2 of 2



Tel: [Redacted]
Fax: [Redacted]
Web: [Redacted].co.uk

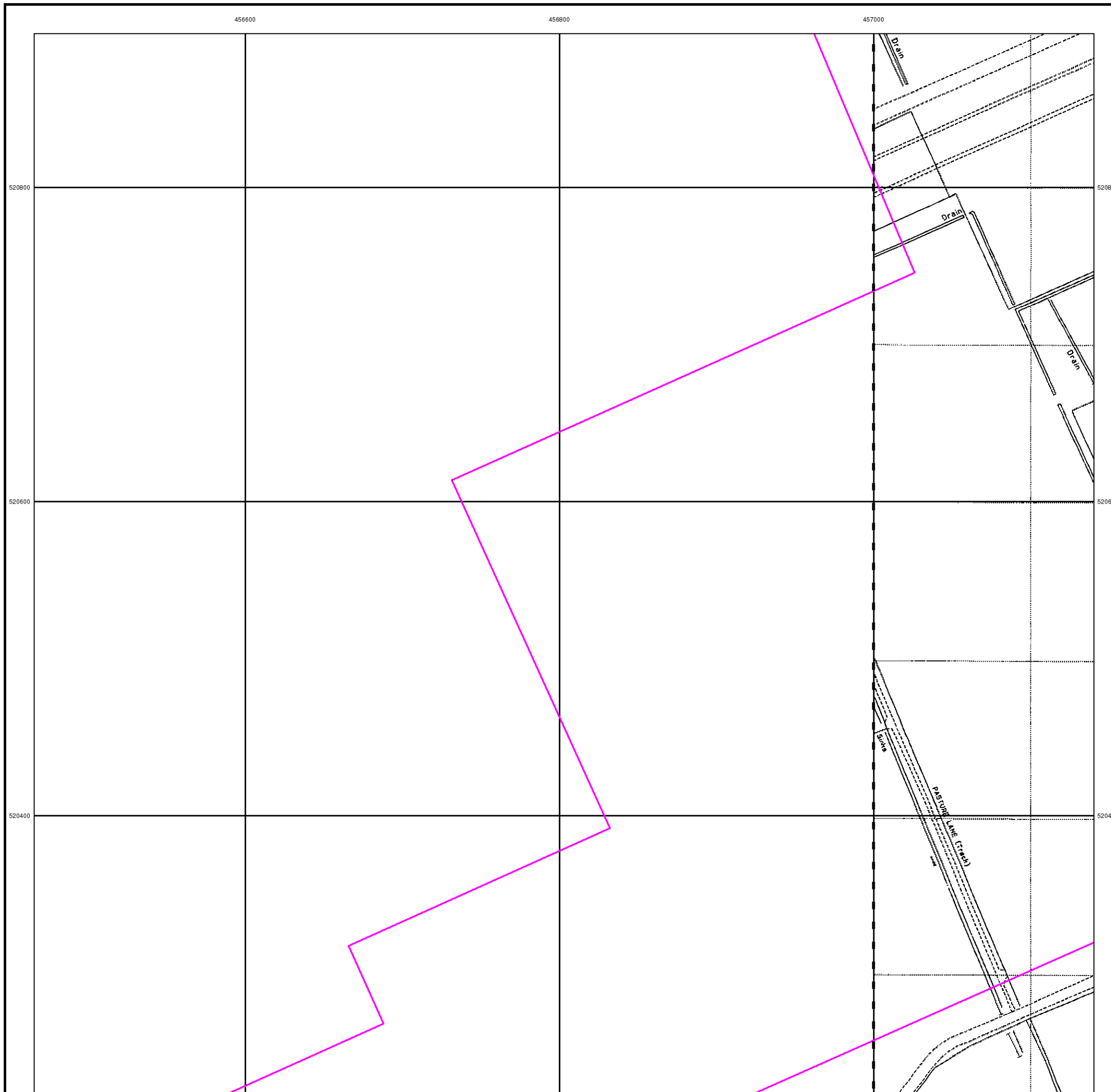



Large-Scale National Grid Data

Published 1993

Source map scale - 1:2,500

'Large Scale National Grid Data' superseded SIM cards (Ordnance Survey's 'Survey of Information on Microfilm') in 1992, and continued to be produced until 1999. These maps were the fore-runners of digital mapping and so provide detailed information on houses and roads, but tend to show less topographic features such as vegetation. These maps were produced at both 1:2,500 and 1:1,250 scales.

Map Name(s) and Date(s)

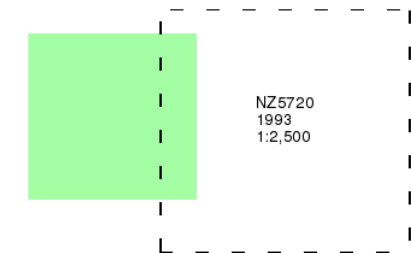

Historical Map - Segment B13

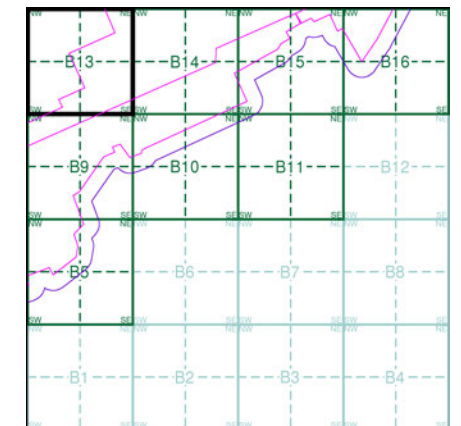

Order Details

Order Number: 218629437_1_1
 Customer Ref: 60559231/Teesside Clean Gas
 National Grid Reference: 457370, 520230
 Slice: B
 Site Area (Ha): 1523.9
 Search Buffer (m): 100

Site Details

Teesside Clean Gas Project 2 of 2



Tel: [Redacted]
 Fax: [Redacted]
 Web: [Redacted].co.uk

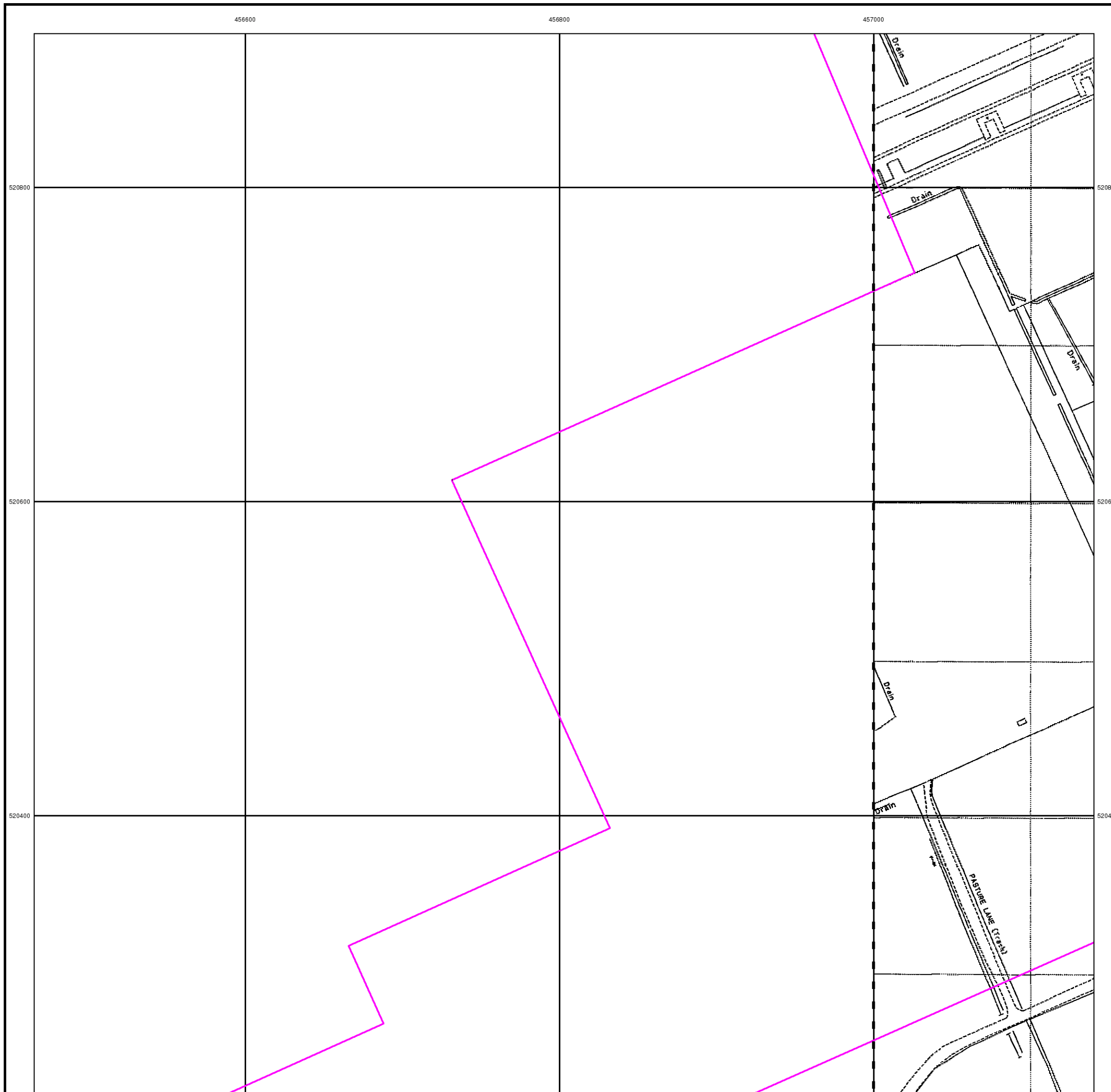



Large-Scale National Grid Data

Published 1993

Source map scale - 1:1,250

'Large Scale National Grid Data' superseded SIM cards (Ordnance Survey's 'Survey of Information on Microfilm') in 1992, and continued to be produced until 1999. These maps were the fore-runners of digital mapping and so provide detailed information on houses and roads, but tend to show less topographic features such as vegetation. These maps were produced at both 1:2,500 and 1:1,250 scales.

Map Name(s) and Date(s)

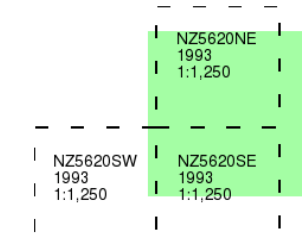

Historical Map - Segment B13

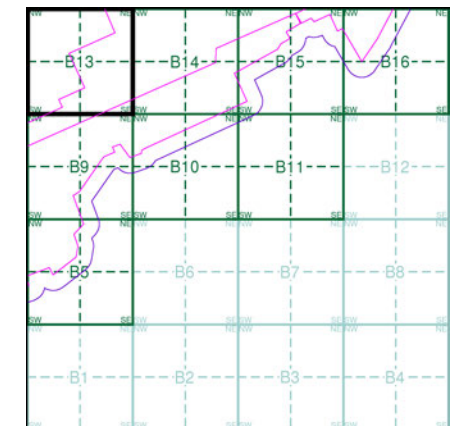

Order Details

Order Number: 218629437_1_1
 Customer Ref: 60559231/Teesside Clean Gas
 National Grid Reference: 457370, 520230
 Slice: B
 Site Area (Ha): 1523.9
 Search Buffer (m): 100

Site Details

Teesside Clean Gas Project 2 of 2



Tel: [Redacted]
 Fax: [Redacted]
 Web: [Redacted].co.uk

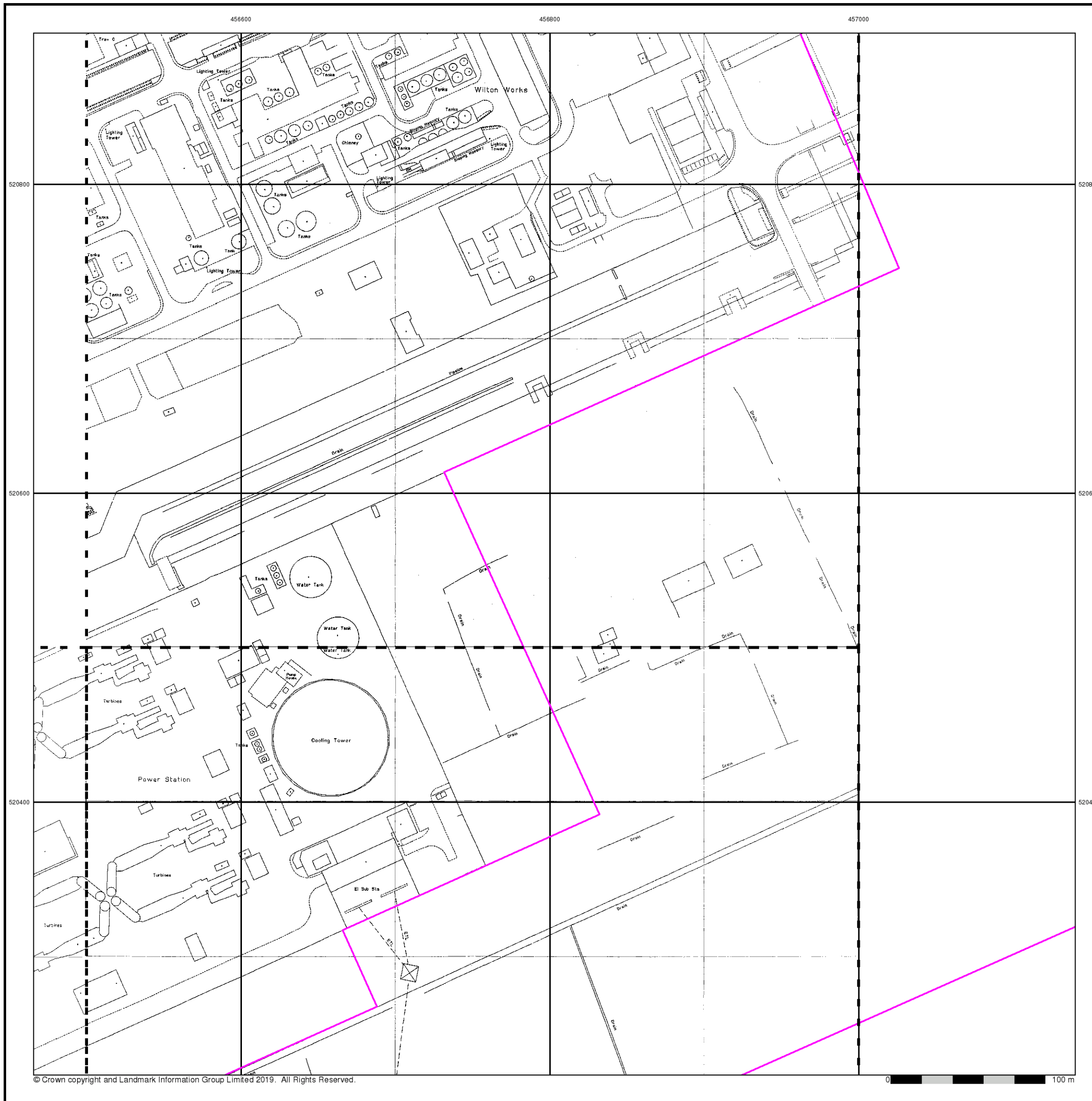

456600

456800

457000

520800

520800

520600

520600

520400

520400



© Copyright Getmapping plc

0 100 m



Historical Aerial Photography

Published 1999

This aerial photography was produced by Getmapping, these vertical aerial photographs provide a seamless, full colour survey of the whole of Great Britain

Historical Aerial Photography - Segment B13

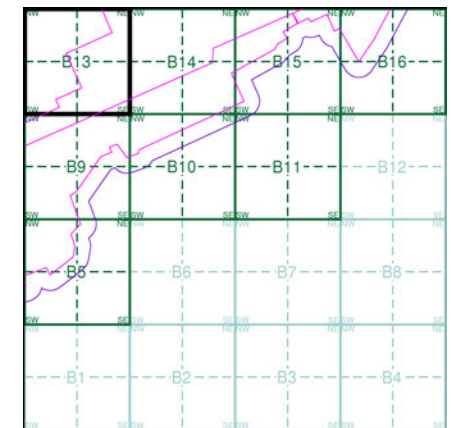

Order Details

Order Number: 218629437_1_1
 Customer Ref: 60559231/Teesside Clean Gas
 National Grid Reference: 457370, 520230
 Slice: B
 Site Area (Ha): 1523.9
 Search Buffer (m): 100

Site Details

Teesside Clean Gas Project 2 of 2



Tel: [Redacted]
 Fax: [Redacted]
 Web: [Redacted].co.uk

Historical Mapping Legends

Ordnance Survey County Series and Ordnance Survey Plan 1:2,500

Quarry **Gravel Pit** **Sand Pit**
Clay Pit **Shingle** **Refuse Heap**
Sloping Masonry **Flat Rock**
Marsh **Reeds** **Osiers**
Rough Pasture **Furze** **Wood**
Mixed Wood **Brushwood** **Orchard**
Fir **Ford** **Stepping Stones**
Ferry **Waterfall** **Lock**
Trig. Station **Altitude at Trig. Station**
B.M. 325.9 **Bench Mark** **Surface Level**
Arrow denotes flow of water **Antiquities (site of)**
Cutting **Embankment**
Railway crossing Road **Level Crossing** **Road crossing Railway**
Railway crossing River or Canal **Road over single stream** **Road over River or Canal**
County Boundary (Geographical)
County & Civil Parish Boundary
Administrative County & Civil Parish Boundary
County Borough Boundary (England)
Co. Boro. Bdy.
County Burgh Boundary (Scotland)
Boundary Post or Stone **Police Call Box**
B.R. **Bridle Road** **P** **Pump**
E.P. **Electricity Pylon** **S.P.** **Signal Post**
F.B. **Foot Bridge** **Sl.** **Sluice**
F.P. **Foot Path** **Sp.** **Spring**
G.P. **Guide Post or Board** **T.C.B.** **Telephone Call Box**
M.S. **Mile Stone** **Tr.** **Trough**
M.P. M.R. **Mooring Post or Ring** **W** **Well**

Ordnance Survey Plan, Additional SIMs and Supply of Unpublished Survey Information 1:2,500 and 1:1,250

Inactive Quarry, Chalk Pit or Clay Pit **Active Quarry, Chalk Pit or Clay Pit**
Rock **Boulders**
Cliff **Slopes** **Top**
Roofed Building **Glazed Roof Building**
Sloping Masonry **Archway**
Non-Coniferous Tree (surveyed) **Coniferous Tree (surveyed)**
Non-Coniferous Trees (not surveyed) **Coniferous Trees (not surveyed)**
Orchard Tree **Scrub** **Bracken**
Coppice, Osier **Reeds** **Marsh, Saltings**
Rough Grassland **Heath** **Culvert**
Direction of water flow **Bench Mark** **Antiquity (site of)**
Cave Entrance **Triangulation Station** **Electricity Pylon**
Electricity Transmission Line
County Boundary (Geographical)
County & Civil Parish Boundary
Civil Parish Boundary
Admin. County or County Bor. Boundary
London Borough Boundary
Symbol marking point where boundary mereing changes
BH **Beer House** **P** **Pillar, Pole or Post**
BP, BS **Boundary Post or Stone** **PO** **Post Office**
Cn, C **Capstan, Crane** **PC** **Public Convenience**
Chy **Chimney** **PH** **Public House**
D Fn **Drinking Fountain** **Pp** **Pump**
EI P **Electricity Pillar or Post** **SB, S Br** **Signal Box or Bridge**
FAP **Fire Alarm Pillar** **SP, SL** **Signal Post or Light**
FB **Foot Bridge** **Spr** **Spring**
GP **Guide Post** **Tk** **Tank or Track**
H **Hydrant or Hydraulic** **TCB** **Telephone Call Box**
LC **Level Crossing** **TCP** **Telephone Call Post**
MH **Manhole** **Tr** **Trough**
MP **Mile Post or Mooring Post** **Wr Pt, Wr T** **Water Point, Water Tap**
MS **Mile Stone** **W** **Well**
NTL **Normal Tidal Limit** **Wd Pp** **Wind Pump**

Large-Scale National Grid Data 1:2,500 and 1:1,250

Cliff **Slopes** **Top**
Rock **Rock (scattered)**
Boulders **Boulders (scattered)**
Positioned Boulder **Scree**
Non-Coniferous Tree (surveyed) **Coniferous Tree (surveyed)**
Non-Coniferous Trees (not surveyed) **Coniferous Trees (not surveyed)**
Orchard Tree **Scrub** **Bracken**
Coppice, Osier **Reeds** **Marsh, Saltings**
Rough Grassland **Heath** **Culvert**
Direction of water flow **Triangulation Station** **Antiquity (site of)**
Electricity Transmission Line **Electricity Pylon**
B.M. 231.60m **Bench Mark** **Buildings with Building Seed**
Roofed Building **Glazed Roof Building**
Civil parish/community boundary
District boundary
County boundary
Boundary post/stone
Boundary mereing symbol (note: these always appear in opposed pairs or groups of three)
Bks **Barracks** **P** **Pillar, Pole or Post**
Bty **Battery** **PO** **Post Office**
Cemy **Cemetery** **PC** **Public Convenience**
Chy **Chimney** **Pp** **Pump**
Cis **Cistern** **Ppg Sta** **Pumping Station**
Dismtd Rly **Dismantled Railway** **PW** **Place of Worship**
EI Gen Sta **Electricity Generating Station** **Sewage Ppg Sta** **Sewage Pumping Station**
EI P **Electricity Pole, Pillar** **SB, S Br** **Signal Box or Bridge**
EI Sub Sta **Electricity Sub Station** **SP, SL** **Signal Post or Light**
FB **Filter Bed** **Spr** **Spring**
Fn / D Fn **Fountain / Drinking Ftn.** **Tk** **Tank or Track**
Gas Gov **Gas Valve Compound** **Tr** **Trough**
GVC **Gas Governor** **Wd Pp** **Wind Pump**
GP **Guide Post** **Wr Pt, Wr T** **Water Point, Water Tap**
MH **Manhole** **Wks** **Works (building or area)**
MP, MS **Mile Post or Mile Stone** **W** **Well**



Historical Mapping & Photography included:

Mapping Type	Scale	Date	Pg
Yorkshire	1:2,500	1894	2
Yorkshire	1:2,500	1915	3
Yorkshire	1:2,500	1929	4
Ordnance Survey Plan	1:2,500	1971	5
Supply of Unpublished Survey Information	1:2,500	1974	6
Additional SIMs	1:2,500	1981	7
Additional SIMs	1:2,500	1982	8
Ordnance Survey Plan	1:2,500	1989	9
Large-Scale National Grid Data	1:2,500	1993	10
Large-Scale National Grid Data	1:2,500	1993	11
Historical Aerial Photography	1:2,500	1999	12

Historical Map - Segment B14

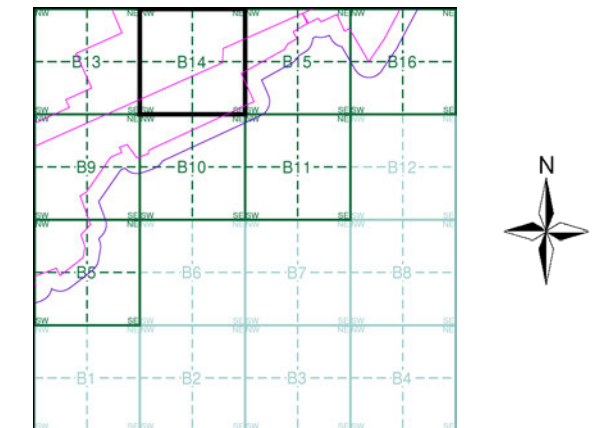

Order Details

Order Number: 218629437_1_1
 Customer Ref: 60559231/Teesside Clean Gas
 National Grid Reference: 457370, 520230
 Slice: B
 Site Area (Ha): 1523.9
 Search Buffer (m): 100

Site Details

Teesside Clean Gas Project 2 of 2



Tel: [Redacted]
 Fax: [Redacted]
 Web: [Redacted].co.uk



Yorkshire

Published 1894

Source map scale - 1:2,500

The historical maps shown were reproduced from maps predominantly held at the scale adopted for England, Wales and Scotland in the 1840's. In 1854 the 1:2,500 scale was adopted for mapping urban areas and by 1896 it covered the whole of what were considered to be the cultivated parts of Great Britain. The published date given below is often some years later than the surveyed date. Before 1938, all OS maps were based on the Cassini Projection, with independent surveys of a single county or group of counties, giving rise to significant inaccuracies in outlying areas.

Map Name(s) and Date(s)

007_09 1894 1:2,500	007_10 1894 1:2,500
007_13 1894 1:2,500	007_14 1894 1:2,500

Historical Map - Segment B14

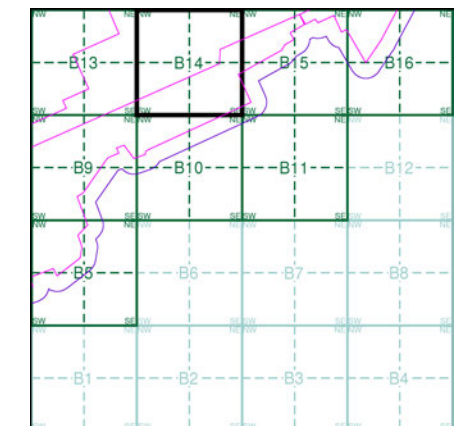

Order Details

Order Number: 218629437_1_1
 Customer Ref: 60559231/Teesside Clean Gas
 National Grid Reference: 457370, 520230
 Slice: B
 Site Area (Ha): 1523.9
 Search Buffer (m): 100

Site Details

Teesside Clean Gas Project 2 of 2



Tel: [Redacted]
 Fax: [Redacted]
 Web: [Redacted].co.uk

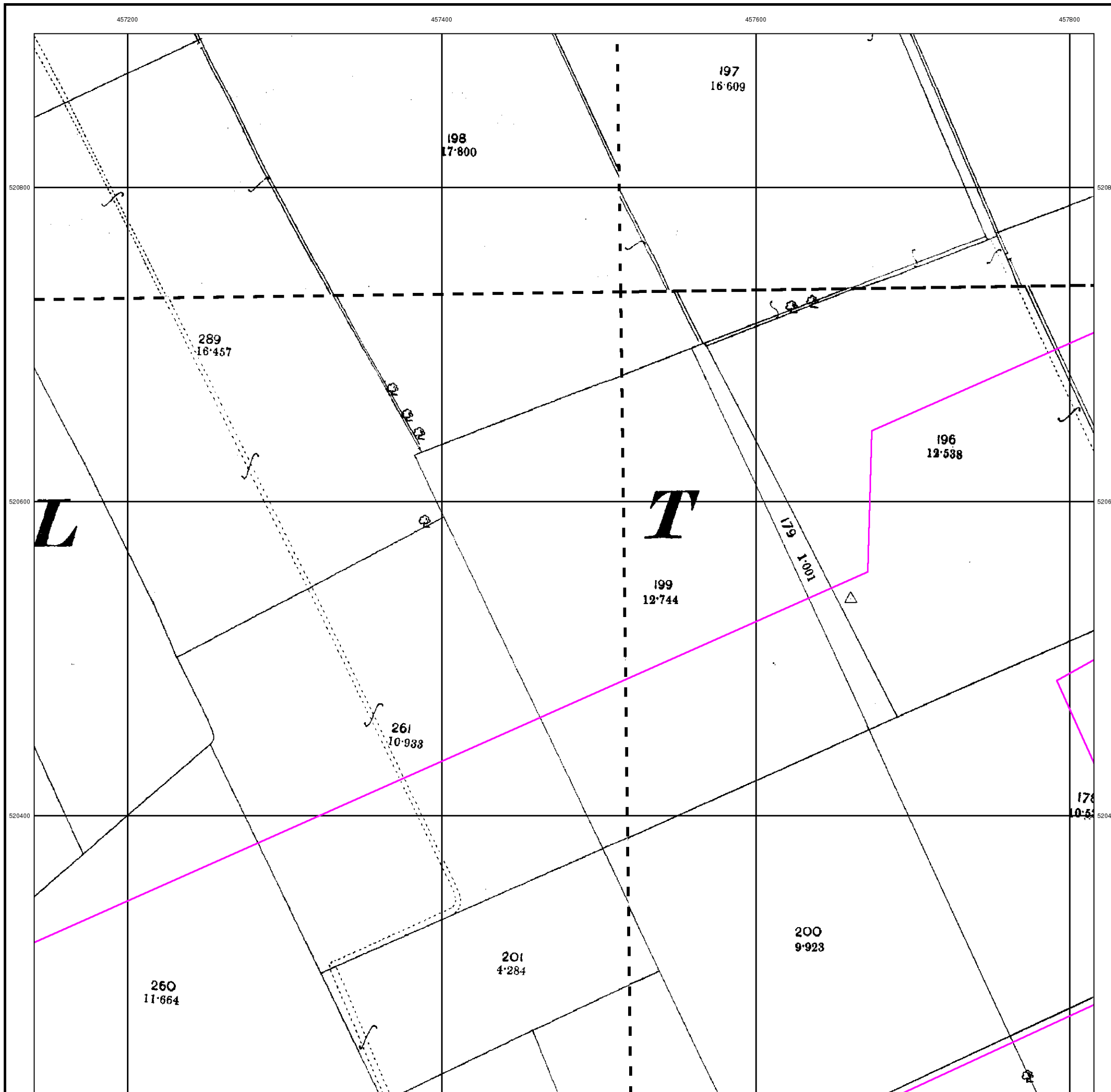



Yorkshire

Published 1915

Source map scale - 1:2,500

The historical maps shown were reproduced from maps predominantly held at the scale adopted for England, Wales and Scotland in the 1840's. In 1854 the 1:2,500 scale was adopted for mapping urban areas and by 1896 it covered the whole of what were considered to be the cultivated parts of Great Britain. The published date given below is often some years later than the surveyed date. Before 1938, all OS maps were based on the Cassini Projection, with independent surveys of a single county or group of counties, giving rise to significant inaccuracies in outlying areas.

Map Name(s) and Date(s)

007_09 1915 1:2,500	007_10 1915 1:2,500
007_13 1915 1:2,500	007_14 1915 1:2,500

Historical Map - Segment B14

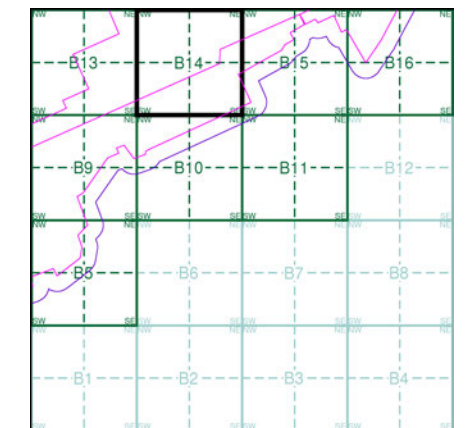

Order Details

Order Number: 218629437_1_1
 Customer Ref: 60559231/Teesside Clean Gas
 National Grid Reference: 457370, 520230
 Slice: B
 Site Area (Ha): 1523.9
 Search Buffer (m): 100

Site Details

Teesside Clean Gas Project 2 of 2



Tel: [Redacted]
 Fax: [Redacted]
 Web: [Redacted].co.uk

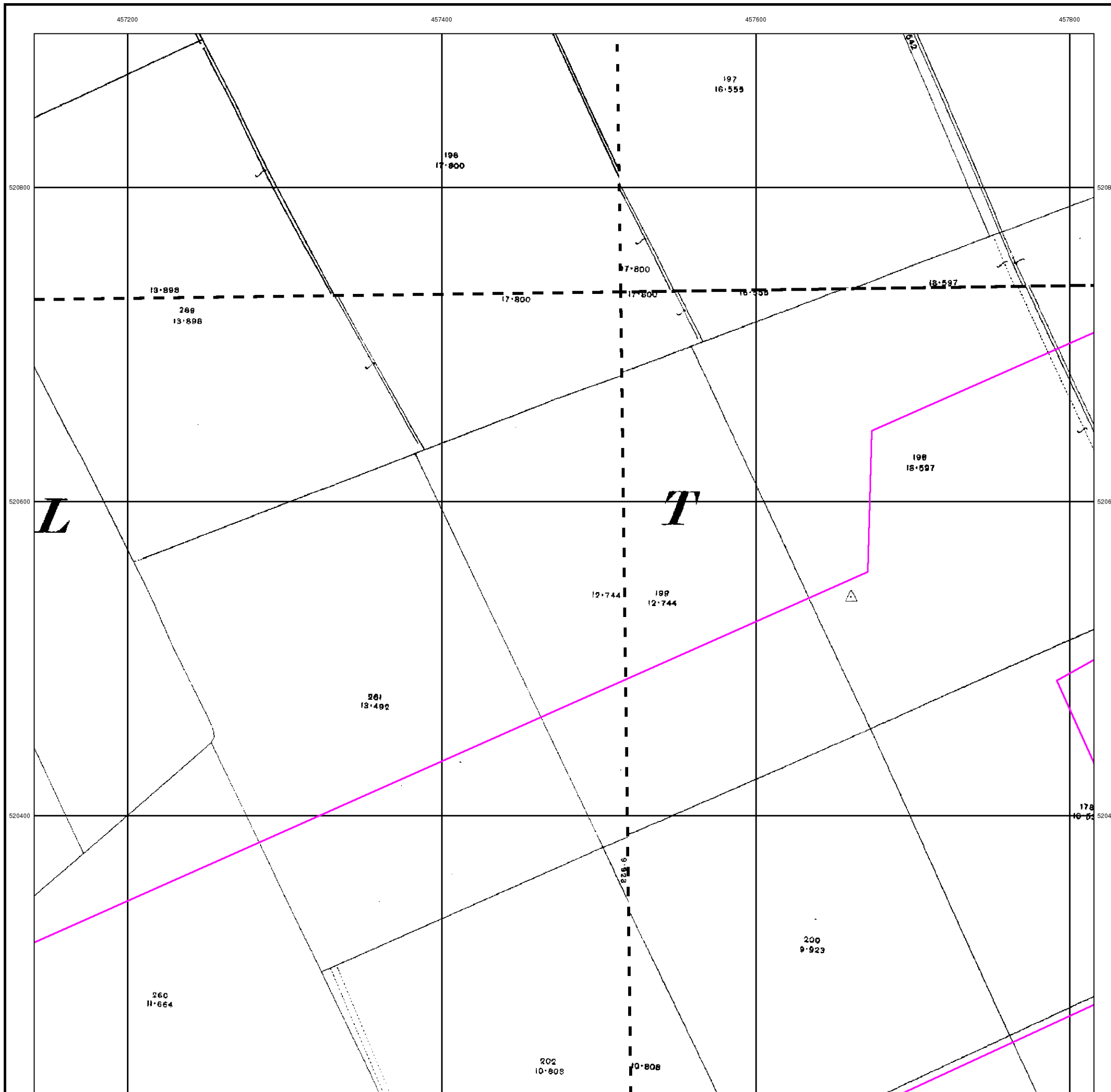



Yorkshire

Published 1929

Source map scale - 1:2,500

The historical maps shown were reproduced from maps predominantly held at the scale adopted for England, Wales and Scotland in the 1840's. In 1854 the 1:2,500 scale was adopted for mapping urban areas and by 1896 it covered the whole of what were considered to be the cultivated parts of Great Britain. The published date given below is often some years later than the surveyed date. Before 1938, all OS maps were based on the Cassini Projection, with independent surveys of a single county or group of counties, giving rise to significant inaccuracies in outlying areas.

Map Name(s) and Date(s)

007_09 1929 1:2,500	007_10 1929 1:2,500
007_13 1929 1:2,500	007_14 1929 1:2,500

Historical Map - Segment B14

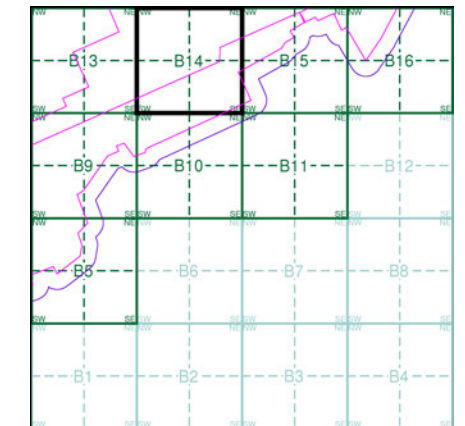

Order Details

Order Number: 218629437_1_1
 Customer Ref: 60559231/Teesside Clean Gas
 National Grid Reference: 457370, 520230
 Slice: B
 Site Area (Ha): 1523.9
 Search Buffer (m): 100

Site Details

Teesside Clean Gas Project 2 of 2



Tel: [Redacted]
 Fax: [Redacted]
 Web: [Redacted].co.uk

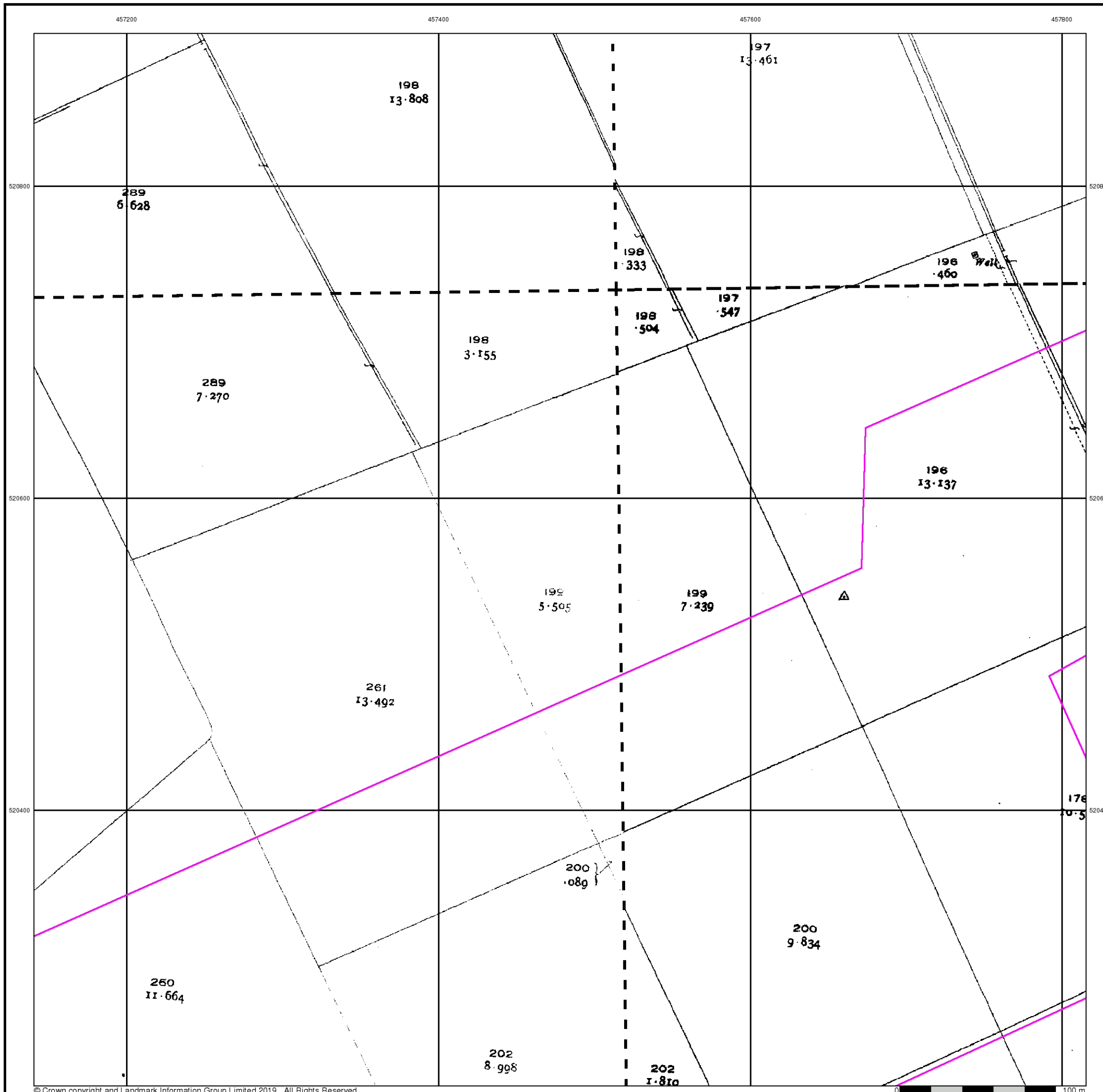



Ordnance Survey Plan

Published 1971

Source map scale - 1:2,500

The historical maps shown were reproduced from maps predominantly held at the scale adopted for England, Wales and Scotland in the 1840's. In 1854 the 1:2,500 scale was adopted for mapping urban areas and by 1896 it covered the whole of what were considered to be the cultivated parts of Great Britain. The published date given below is often some years later than the surveyed date. Before 1938, all OS maps were based on the Cassini Projection, with independent surveys of a single county or group of counties, giving rise to significant inaccuracies in outlying areas.

Map Name(s) and Date(s)

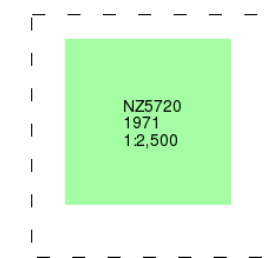

Historical Map - Segment B14

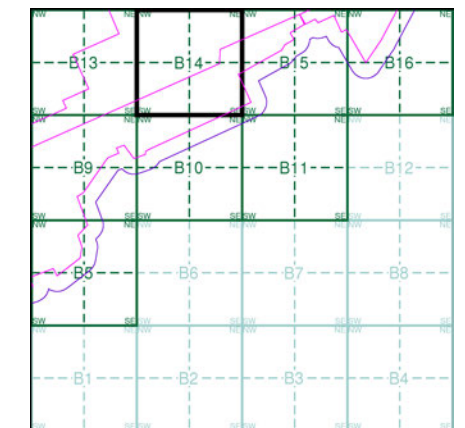

Order Details

Order Number:	218629437_1_1
Customer Ref:	60559231/Teesside Clean Gas
National Grid Reference:	457370, 520230
Slice:	B
Site Area (Ha):	1523.9
Search Buffer (m):	100

Site Details

Teesside Clean Gas Project 2 of 2



Tel: [Redacted]
 Fax: [Redacted]
 Web: [Redacted].co.uk

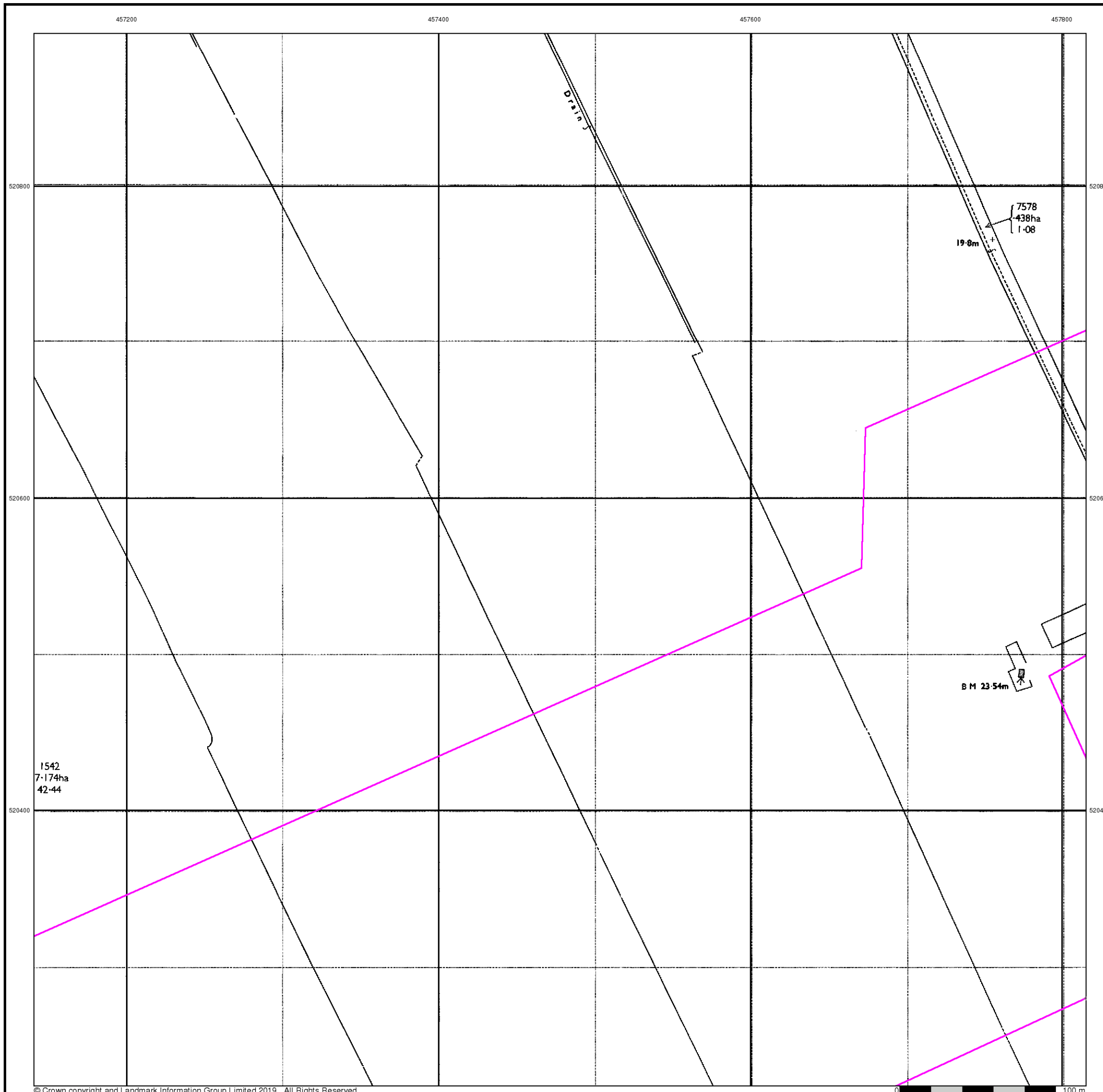



Supply of Unpublished Survey Information

Published 1974

Source map scale - 1:2,500

SUSI maps (Supply of Unpublished Survey Information) were produced between 1972 and 1977, mainly for internal use at Ordnance Survey. These were more of a 'work-in-progress' plan as they showed updates of individual areas on a map. These maps were unpublished, and they do not represent a single moment in time. They were produced at both 1:2,500 and 1:1,250 scales.

Map Name(s) and Date(s)

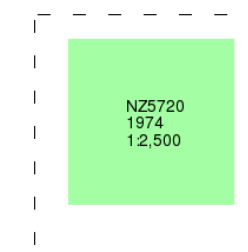

Historical Map - Segment B14

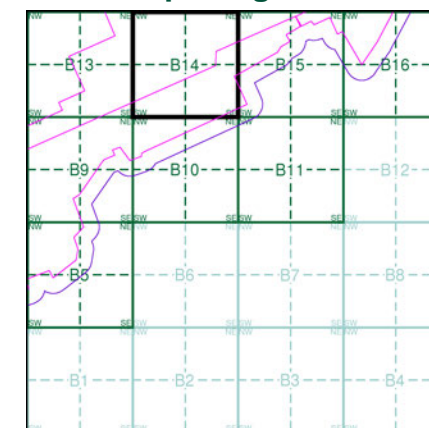

Order Details

Order Number: 218629437_1_1
Customer Ref: 60559231/Teesside Clean Gas
National Grid Reference: 457370, 520230
Slice: B
Site Area (Ha): 1523.9
Search Buffer (m): 100

Site Details

Teesside Clean Gas Project 2 of 2



Tel: [Redacted]
Fax: [Redacted]
Web: [Redacted].co.uk

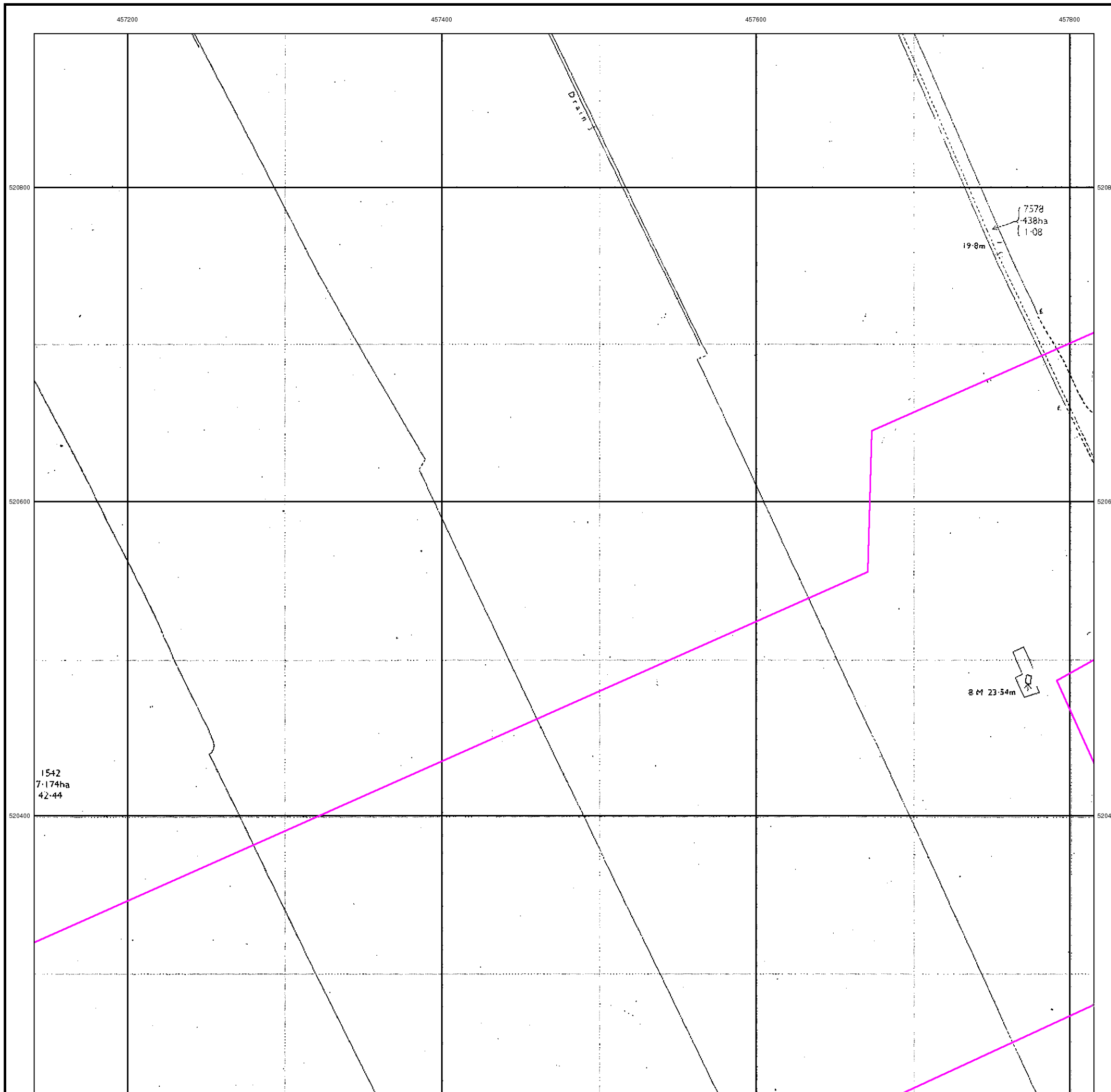



Additional SIMs

Published 1981

Source map scale - 1:2,500

The SIM cards (Ordnance Survey's 'Survey of Information on Microfilm') are further, minor editions of mapping which were produced and published in between the main editions as an area was updated. They date from 1947 to 1994, and contain detailed information on buildings, roads and land-use. These maps were produced at both 1:2,500 and 1:1,250 scales.

Map Name(s) and Date(s)

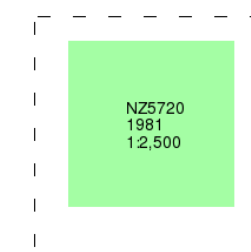

Historical Map - Segment B14

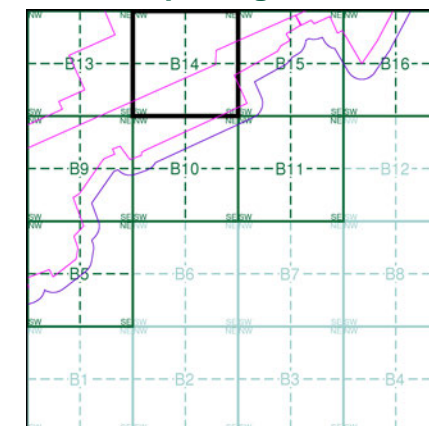

Order Details

Order Number: 218629437_1_1
Customer Ref: 60559231/Teesside Clean Gas
National Grid Reference: 457370, 520230
Slice: B
Site Area (Ha): 1523.9
Search Buffer (m): 100

Site Details

Teesside Clean Gas Project 2 of 2



Tel: [Redacted]
Fax: [Redacted]
Web: [Redacted].uk

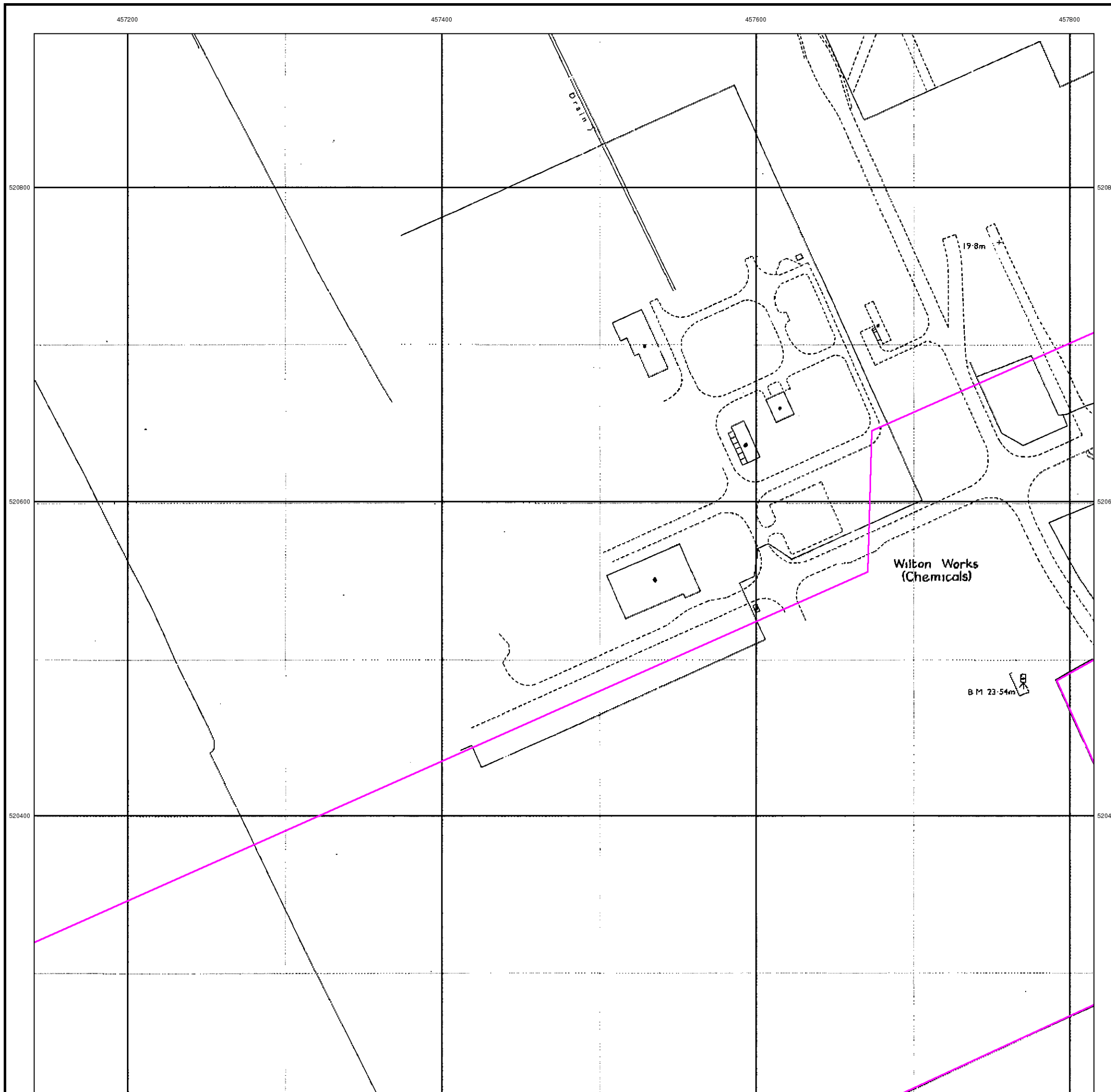



Additional SIMs

Published 1982

Source map scale - 1:2,500

The SIM cards (Ordnance Survey's 'Survey of Information on Microfilm') are further, minor editions of mapping which were produced and published in between the main editions as an area was updated. They date from 1947 to 1994, and contain detailed information on buildings, roads and land-use. These maps were produced at both 1:2,500 and 1:1,250 scales.

Map Name(s) and Date(s)

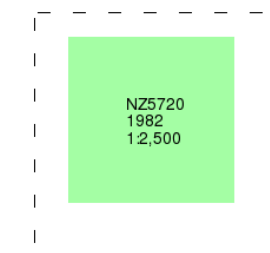

Historical Map - Segment B14

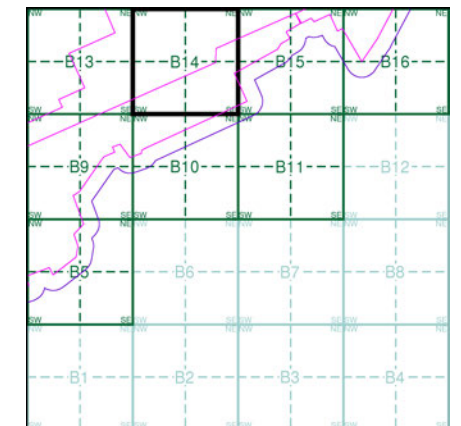

Order Details

Order Number:	218629437_1_1
Customer Ref:	60559231/Teesside Clean Gas
National Grid Reference:	457370, 520230
Slice:	B
Site Area (Ha):	1523.9
Search Buffer (m):	100

Site Details

Teesside Clean Gas Project 2 of 2



Tel: [Redacted]
 Fax: [Redacted]
 Web: [Redacted].co.uk

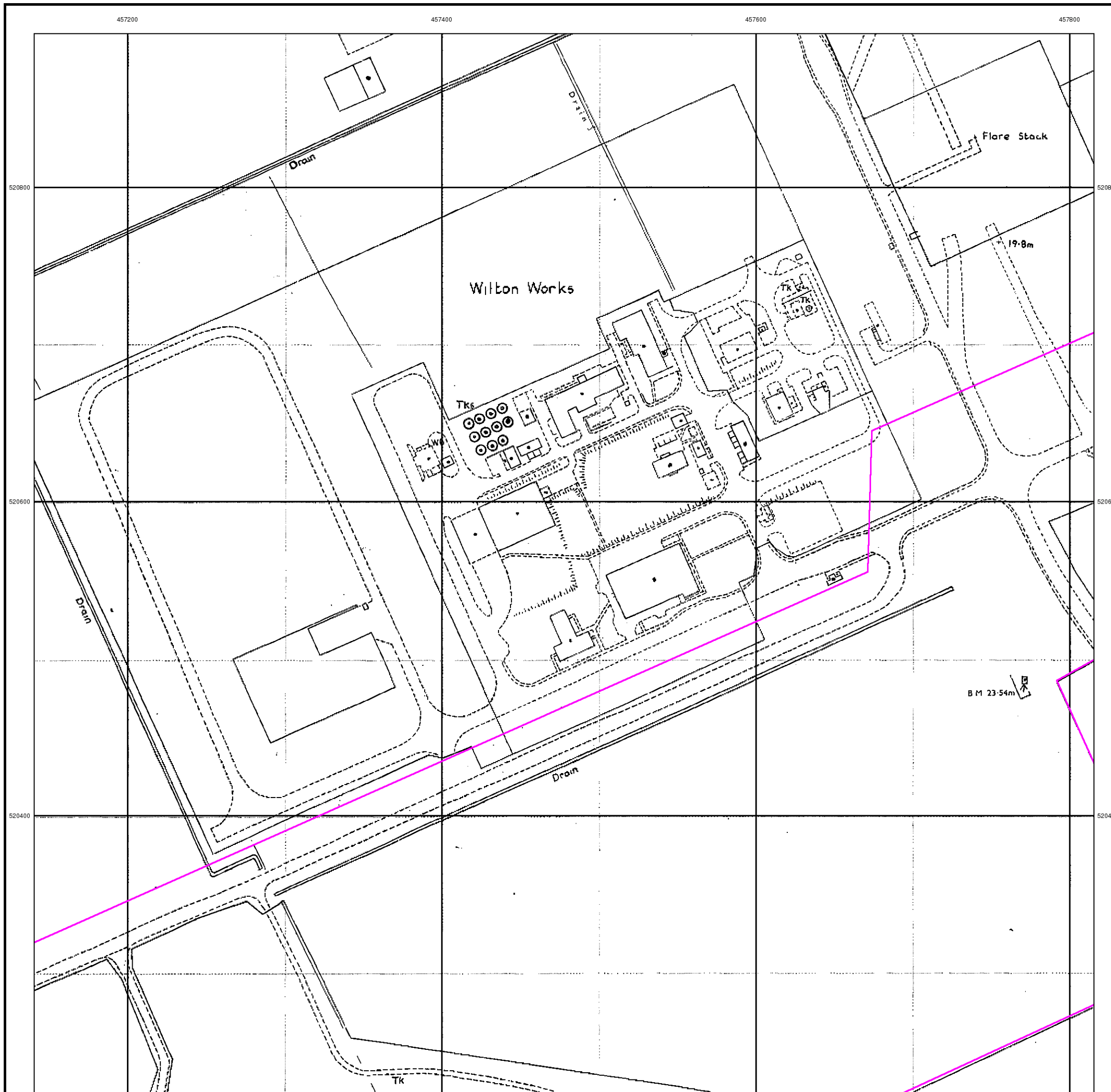



Ordnance Survey Plan

Published 1989

Source map scale - 1:2,500

The historical maps shown were reproduced from maps predominantly held at the scale adopted for England, Wales and Scotland in the 1840's. In 1854 the 1:2,500 scale was adopted for mapping urban areas and by 1896 it covered the whole of what were considered to be the cultivated parts of Great Britain. The published date given below is often some years later than the surveyed date. Before 1938, all OS maps were based on the Cassini Projection, with independent surveys of a single county or group of counties, giving rise to significant inaccuracies in outlying areas.

Map Name(s) and Date(s)

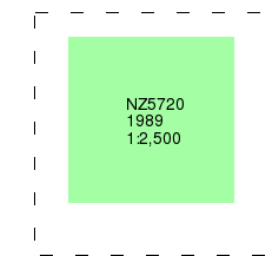

Historical Map - Segment B14

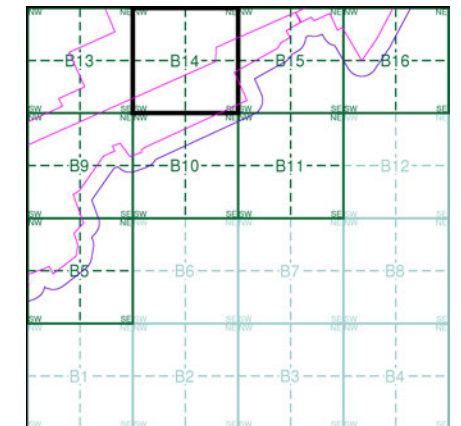

Order Details

Order Number:	218629437_1_1
Customer Ref:	60559231/Teesside Clean Gas
National Grid Reference:	457370, 520230
Slice:	B
Site Area (Ha):	1523.9
Search Buffer (m):	100

Site Details

Teesside Clean Gas Project 2 of 2



Tel: [Redacted]
 Fax: [Redacted]
 Web: [Redacted].uk





Large-Scale National Grid Data

Published 1993

Source map scale - 1:2,500

'Large Scale National Grid Data' superseded SIM cards (Ordnance Survey's 'Survey of Information on Microfilm') in 1992, and continued to be produced until 1999. These maps were the fore-runners of digital mapping and so provide detailed information on houses and roads, but tend to show less topographic features such as vegetation. These maps were produced at both 1:2,500 and 1:1,250 scales.

Map Name(s) and Date(s)

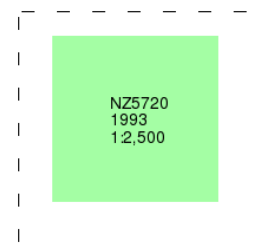

Historical Map - Segment B14

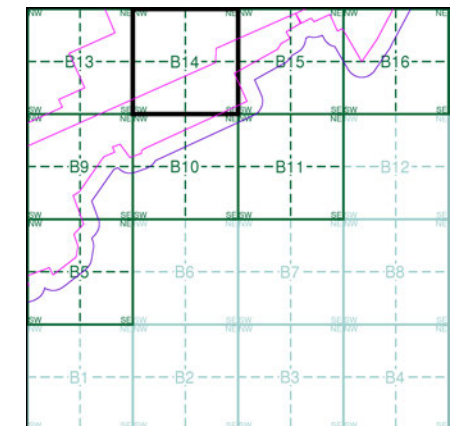

Order Details

Order Number: 218629437_1_1
 Customer Ref: 60559231/Teesside Clean Gas
 National Grid Reference: 457370, 520230
 Slice: B
 Site Area (Ha): 1523.9
 Search Buffer (m): 100

Site Details

Teesside Clean Gas Project 2 of 2



Tel: [Redacted]
 Fax: [Redacted]
 Web: www.environmental.co.uk

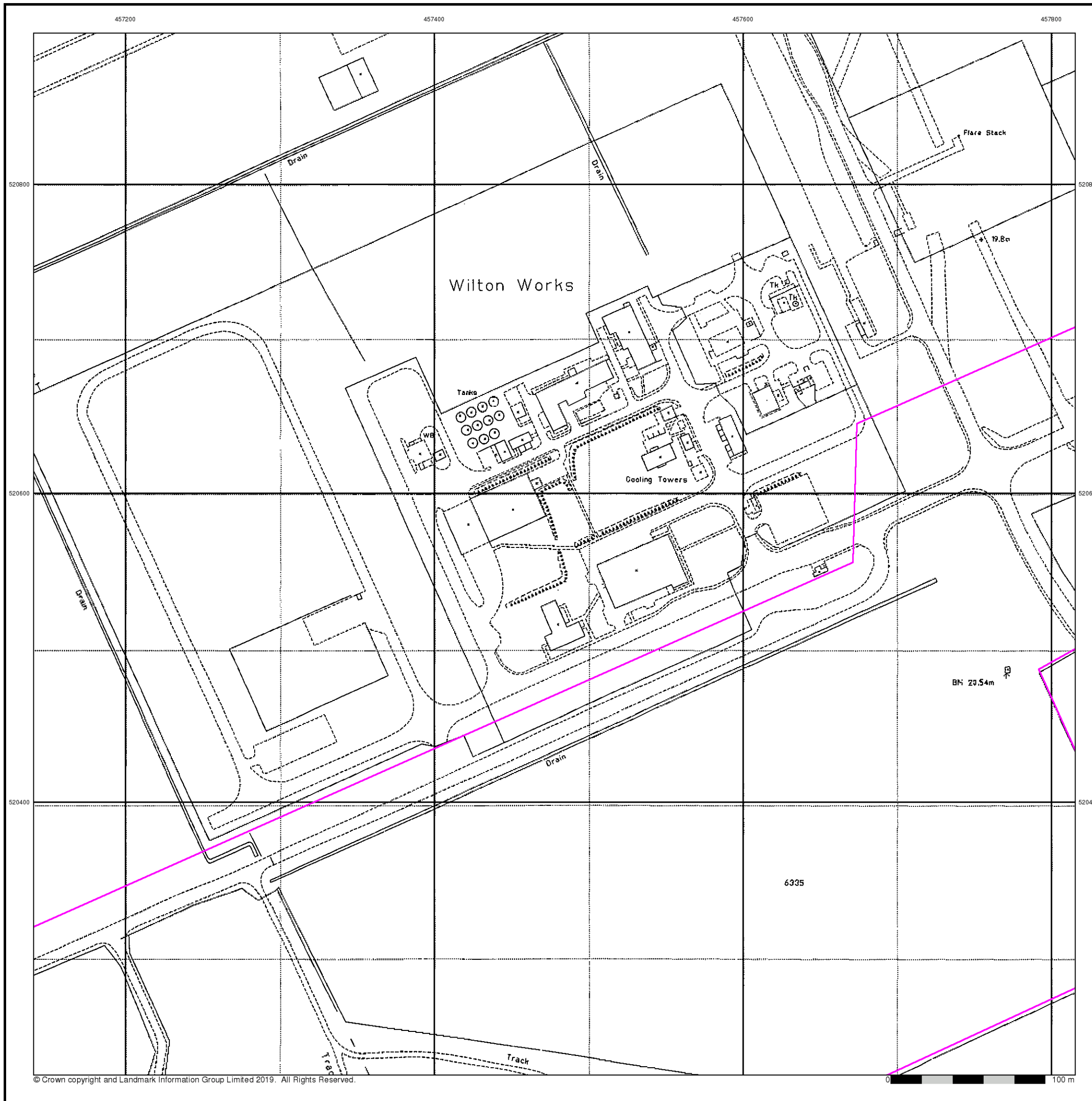



Large-Scale National Grid Data

Published 1993

Source map scale - 1:2,500

'Large Scale National Grid Data' superseded SIM cards (Ordnance Survey's 'Survey of Information on Microfilm') in 1992, and continued to be produced until 1999. These maps were the fore-runners of digital mapping and so provide detailed information on houses and roads, but tend to show less topographic features such as vegetation. These maps were produced at both 1:2,500 and 1:1,250 scales.

Map Name(s) and Date(s)

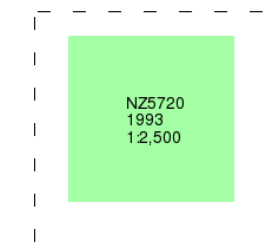

Historical Map - Segment B14

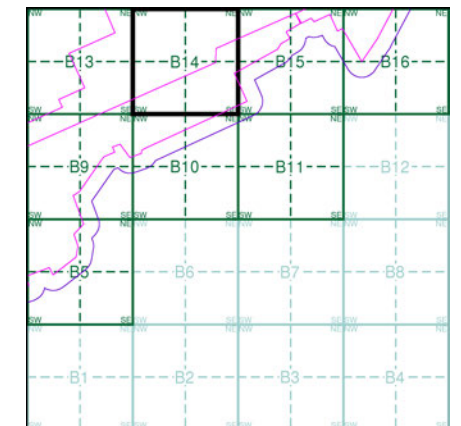

Order Details

Order Number: 218629437_1_1
 Customer Ref: 60559231/Teesside Clean Gas
 National Grid Reference: 457370, 520230
 Slice: B
 Site Area (Ha): 1523.9
 Search Buffer (m): 100

Site Details

Teesside Clean Gas Project 2 of 2



Tel: [Redacted]
 Fax: [Redacted]
 Web: [Redacted].co.uk



457200

457400

457600

457800

520800

520800

520600

520600

520400

520400



Historical Aerial Photography

Published 1999

This aerial photography was produced by Getmapping, these vertical aerial photographs provide a seamless, full colour survey of the whole of Great Britain



Historical Aerial Photography - Segment B14

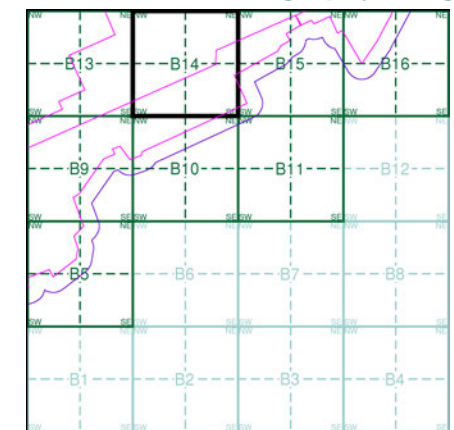

Order Details

Order Number: 218629437_1_1
 Customer Ref: 60559231/Teesside Clean Gas
 National Grid Reference: 457370, 520230
 Slice: B
 Site Area (Ha): 1523.9
 Search Buffer (m): 100

Site Details

Teesside Clean Gas Project 2 of 2



Tel: [Redacted]
 Fax: [Redacted]
 Web: www.environmental.co.uk

Historical Mapping Legends

Ordnance Survey County Series and Ordnance Survey Plan 1:2,500

Quarry **Gravel Pit** **Sand Pit**
Clay Pit **Shingle** **Refuse Heap**
Sloping Masonry **Flat Rock**
Marsh **Reeds** **Osiers**
Rough Pasture **Furze** **Wood**
Mixed Wood **Brushwood** **Orchard**
Fir **Ford** **Stepping Stones**
Ferry **Waterfall** **Lock**
Trig. Station **Altitude at Trig. Station**
B.M. 325.9 **Bench Mark** **Surface Level**
Arrow denotes flow of water **Antiquities (site of)**
Cutting **Embankment**
Railway crossing Road **Level Crossing** **Road crossing Railway**
Railway crossing River or Canal **Road over single stream** **Road over River or Canal**
County Boundary (Geographical)
County & Civil Parish Boundary
Administrative County & Civil Parish Boundary
County Borough Boundary (England)
Co. Boro. Bdy.
County Burgh Boundary (Scotland)
Boundary Post or Stone **Police Call Box**
B.R. **Bridle Road** **P** **Pump**
E.P. **Electricity Pylon** **S.P.** **Signal Post**
F.B. **Foot Bridge** **Sl.** **Sluice**
F.P. **Foot Path** **Sp.** **Spring**
G.P. **Guide Post or Board** **T.C.B.** **Telephone Call Box**
M.S. **Mile Stone** **Tr.** **Trough**
M.P. M.R. **Mooring Post or Ring** **W** **Well**

Ordnance Survey Plan, Additional SIMs and Supply of Unpublished Survey Information 1:2,500 and 1:1,250

Inactive Quarry, Chalk Pit or Clay Pit **Active Quarry, Chalk Pit or Clay Pit**
Rock **Boulders**
Cliff **Slopes** **Top**
Roofed Building **Glazed Roof Building**
Sloping Masonry **Archway**
Non-Coniferous Tree (surveyed) **Coniferous Tree (surveyed)**
Non-Coniferous Trees (not surveyed) **Coniferous Trees (not surveyed)**
Orchard Tree **Scrub** **Bracken**
Coppice, Osier **Reeds** **Marsh, Saltings**
Rough Grassland **Heath** **Culvert**
Direction of water flow **Bench Mark** **Antiquity (site of)**
Cave Entrance **Triangulation Station** **Electricity Pylon**
Electricity Transmission Line
County Boundary (Geographical)
County & Civil Parish Boundary
Civil Parish Boundary
Admin. County or County Bor. Boundary
London Borough Boundary
Symbol marking point where boundary mereing changes
Beer House **Pillar, Pole or Post**
Boundary Post or Stone **Post Office**
Capstan, Crane **Public Convenience**
Chimney **Public House**
Drinking Fountain **Pump**
Electricity Pillar or Post **Signal Box or Bridge**
Fire Alarm Pillar **Signal Post or Light**
Foot Bridge **Spring**
Guide Post **Tank or Track**
Hydrant or Hydraulic **Telephone Call Box**
Level Crossing **Telephone Call Post**
Manhole **Trough**
Mile Post or Mooring Post **Water Point, Water Tap**
Mile Stone **Well**
Normal Tidal Limit **Wind Pump**

Large-Scale National Grid Data 1:2,500 and 1:1,250

Cliff **Slopes** **Top**
Rock **Rock (scattered)**
Boulders **Boulders (scattered)**
Positioned Boulder **Scree**
Non-Coniferous Tree (surveyed) **Coniferous Tree (surveyed)**
Non-Coniferous Trees (not surveyed) **Coniferous Trees (not surveyed)**
Orchard Tree **Scrub** **Bracken**
Coppice, Osier **Reeds** **Marsh, Saltings**
Rough Grassland **Heath** **Culvert**
Direction of water flow **Triangulation Station** **Antiquity (site of)**
Electricity Transmission Line **Electricity Pylon**
Bench Mark **Buildings with Building Seed**
Roofed Building **Glazed Roof Building**
Civil parish/community boundary
District boundary
County boundary
Boundary post/stone
Boundary mereing symbol (note: these always appear in opposed pairs or groups of three)
Barracks **Pillar, Pole or Post**
Battery **Post Office**
Cemetery **Public Convenience**
Chimney **Pump**
Cistern **Pumping Station**
Dismtd Rly **Place of Worship**
Electricity Generating Station **Sewage Pumping Station**
Electricity Pole, Pillar **Signal Box or Bridge**
Electricity Sub Station **Signal Post or Light**
Filter Bed **Spring**
Fountain / Drinking Ftn. **Tank or Track**
Gas Valve Compound **Trough**
Gas Governor **Wind Pump**
Guide Post **Water Point, Water Tap**
Manhole **Works (building or area)**
Mile Post or Mile Stone **Well**



Historical Mapping & Photography included:

Mapping Type	Scale	Date	Pg
Yorkshire	1:2,500	1894	2
Yorkshire	1:2,500	1915	3
Yorkshire	1:2,500	1929	4
Ordnance Survey Plan	1:2,500	1971	5
Supply of Unpublished Survey Information	1:2,500	1974	6
Additional SIMs	1:2,500	1979 - 1981	7
Ordnance Survey Plan	1:2,500	1981 - 1989	8
Additional SIMs	1:2,500	1982 - 1988	9
Large-Scale National Grid Data	1:2,500	1993	10
Large-Scale National Grid Data	1:2,500	1993	11
Historical Aerial Photography	1:2,500	1999	12

Historical Map - Segment B15

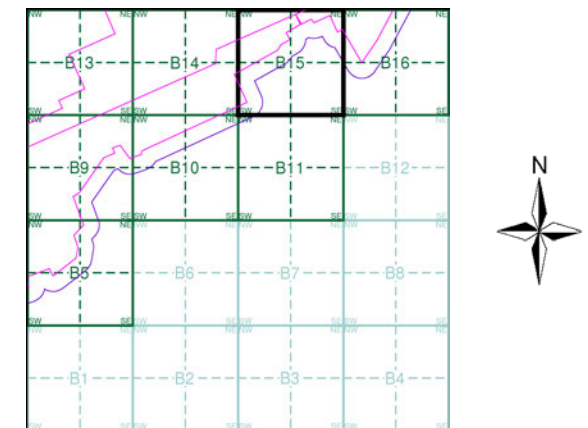

Order Details

Order Number: 218629437_1_1
 Customer Ref: 60559231/Teesside Clean Gas
 National Grid Reference: 457370, 520230
 Slice: B
 Site Area (Ha): 1523.9
 Search Buffer (m): 100

Site Details

Teesside Clean Gas Project 2 of 2



Tel: [Redacted]
 Fax: [Redacted]
 Web: [Redacted].co.uk



Yorkshire

Published 1894

Source map scale - 1:2,500

The historical maps shown were reproduced from maps predominantly held at the scale adopted for England, Wales and Scotland in the 1840's. In 1854 the 1:2,500 scale was adopted for mapping urban areas and by 1896 it covered the whole of what were considered to be the cultivated parts of Great Britain. The published date given below is often some years later than the surveyed date. Before 1938, all OS maps were based on the Cassini Projection, with independent surveys of a single county or group of counties, giving rise to significant inaccuracies in outlying areas.

Map Name(s) and Date(s)

007_10	1894	1:2,500
007_14	1894	1:2,500

Historical Map - Segment B15

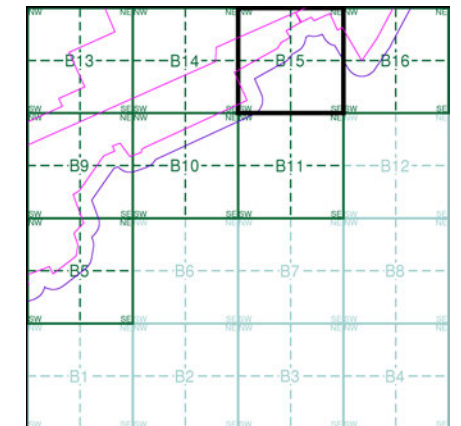

Order Details

Order Number: 218629437_1_1
 Customer Ref: 60559231/Teesside Clean Gas
 National Grid Reference: 457370, 520230
 Slice: B
 Site Area (Ha): 1523.9
 Search Buffer (m): 100

Site Details

Teesside Clean Gas Project 2 of 2



Tel: [Redacted]
 Fax: [Redacted]
 Web: www.environmental.co.uk

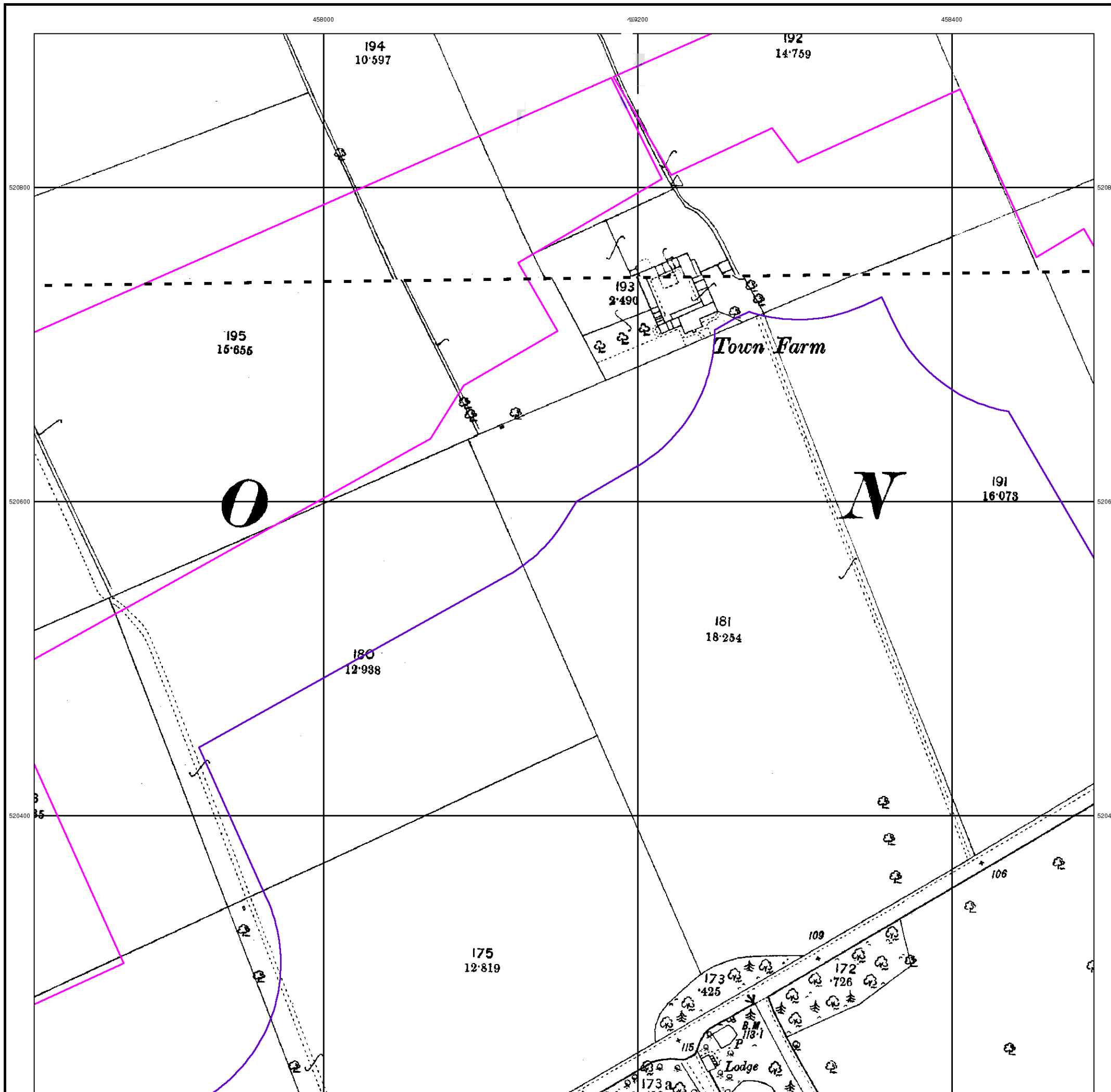



Yorkshire

Published 1915

Source map scale - 1:2,500

The historical maps shown were reproduced from maps predominantly held at the scale adopted for England, Wales and Scotland in the 1840's. In 1854 the 1:2,500 scale was adopted for mapping urban areas and by 1896 it covered the whole of what were considered to be the cultivated parts of Great Britain. The published date given below is often some years later than the surveyed date. Before 1938, all OS maps were based on the Cassini Projection, with independent surveys of a single county or group of counties, giving rise to significant inaccuracies in outlying areas.

Map Name(s) and Date(s)

007_10	1915	1:2,500
007_14	1915	1:2,500

Historical Map - Segment B15

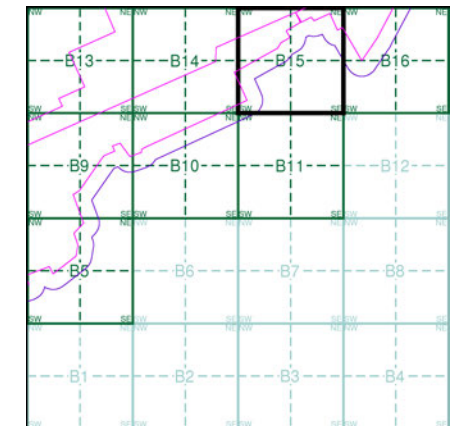

Order Details

Order Number: 218629437_1_1
 Customer Ref: 60559231/Teesside Clean Gas
 National Grid Reference: 457370, 520230
 Slice: B
 Site Area (Ha): 1523.9
 Search Buffer (m): 100

Site Details

Teesside Clean Gas Project 2 of 2



Tel: [Redacted]
 Fax: [Redacted]
 Web: www.environet.co.uk

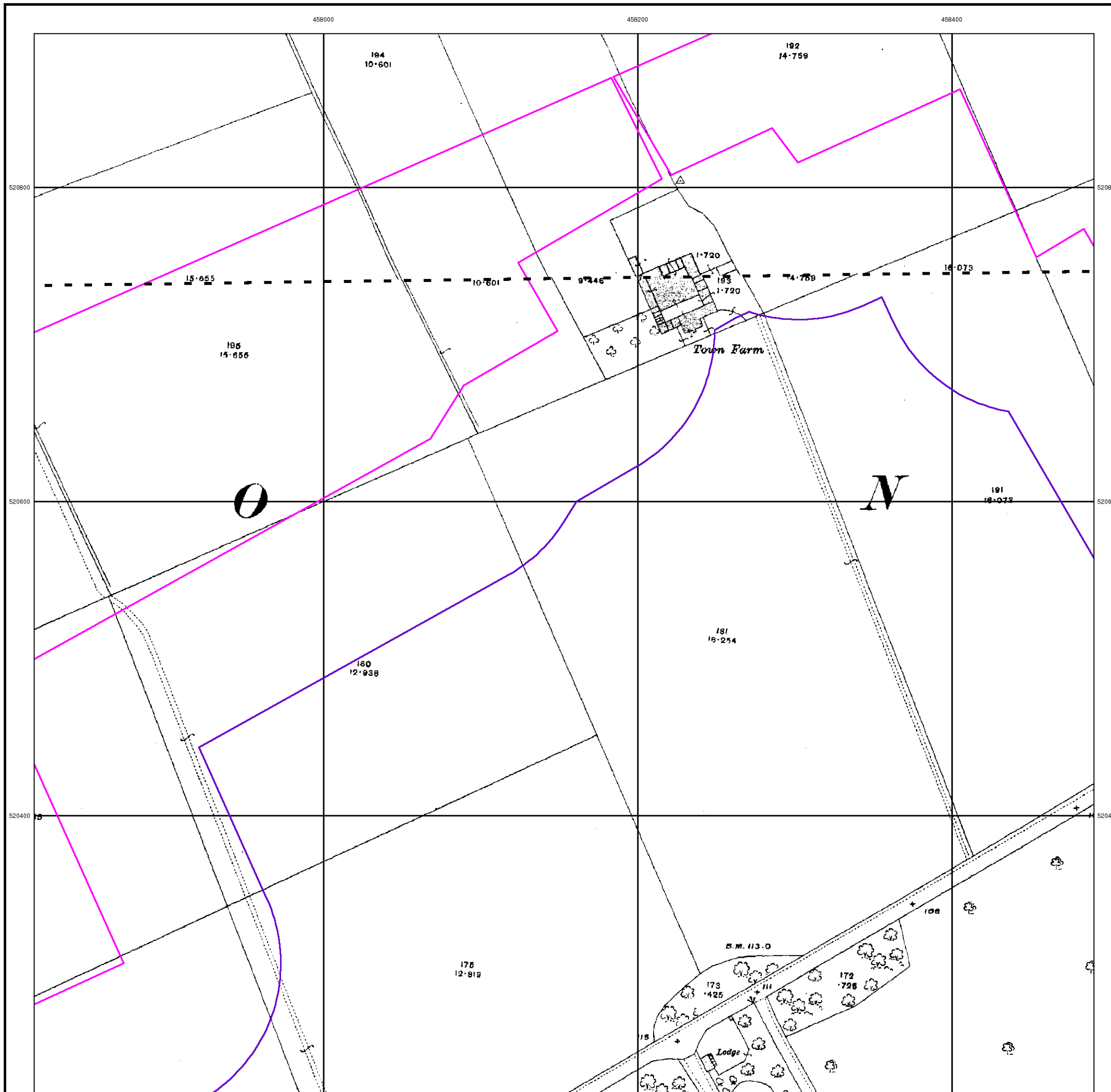



Yorkshire

Published 1929

Source map scale - 1:2,500

The historical maps shown were reproduced from maps predominantly held at the scale adopted for England, Wales and Scotland in the 1840's. In 1854 the 1:2,500 scale was adopted for mapping urban areas and by 1896 it covered the whole of what were considered to be the cultivated parts of Great Britain. The published date given below is often some years later than the surveyed date. Before 1938, all OS maps were based on the Cassini Projection, with independent surveys of a single county or group of counties, giving rise to significant inaccuracies in outlying areas.

Map Name(s) and Date(s)

007_10	1929	1:2,500
007_14	1929	1:2,500

Historical Map - Segment B15

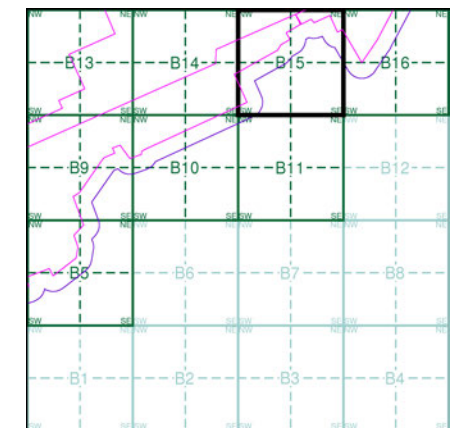

Order Details

Order Number: 218629437_1_1
 Customer Ref: 60559231/Teesside Clean Gas
 National Grid Reference: 457370, 520230
 Slice: B
 Site Area (Ha): 1523.9
 Search Buffer (m): 100

Site Details

Teesside Clean Gas Project 2 of 2



Tel: [Redacted]
 Fax: [Redacted]
 Web: www.environmental.co.uk

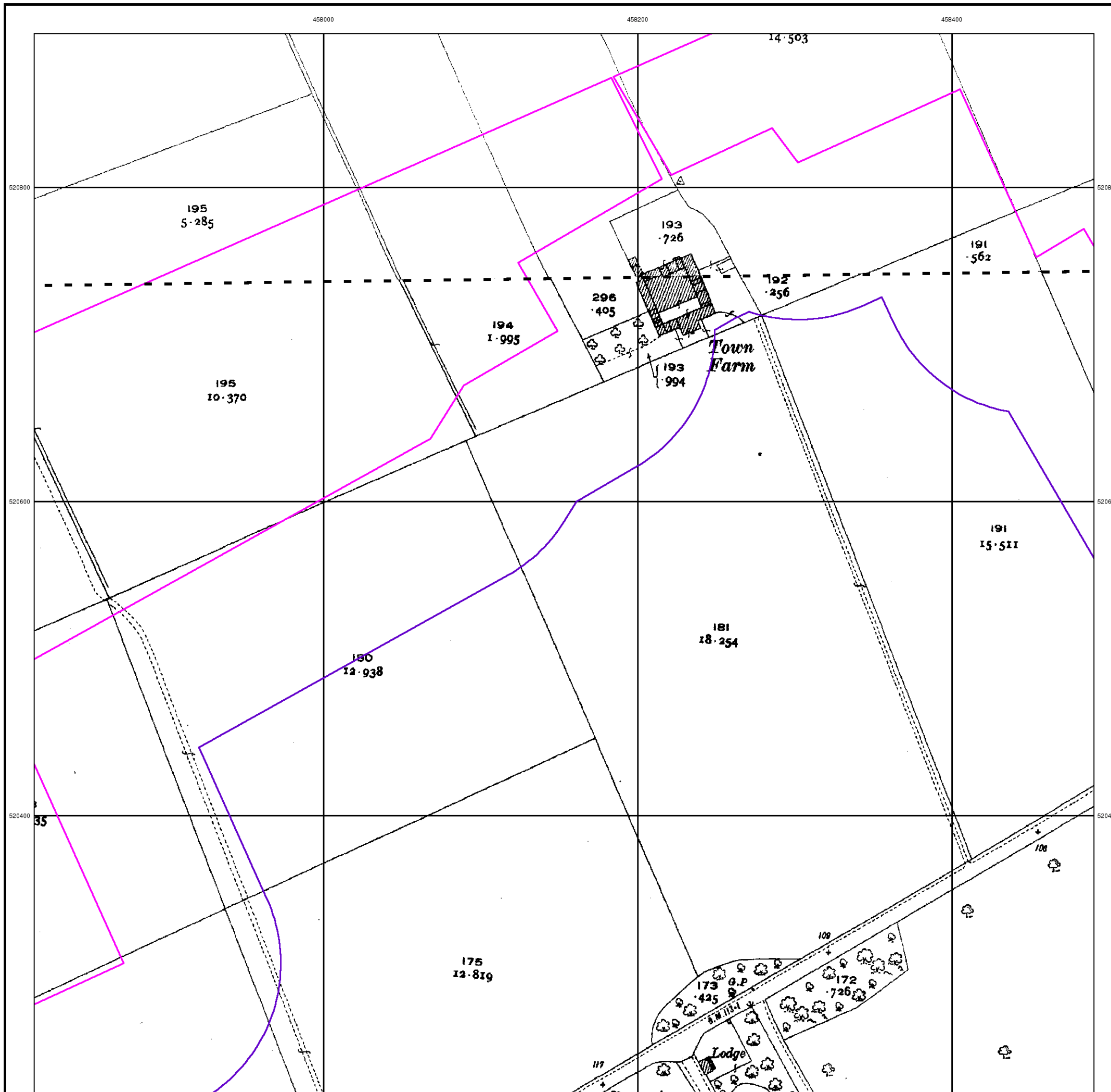



Ordnance Survey Plan

Published 1971

Source map scale - 1:2,500

The historical maps shown were reproduced from maps predominantly held at the scale adopted for England, Wales and Scotland in the 1840's. In 1854 the 1:2,500 scale was adopted for mapping urban areas and by 1896 it covered the whole of what were considered to be the cultivated parts of Great Britain. The published date given below is often some years later than the surveyed date. Before 1938, all OS maps were based on the Cassini Projection, with independent surveys of a single county or group of counties, giving rise to significant inaccuracies in outlying areas.

Map Name(s) and Date(s)

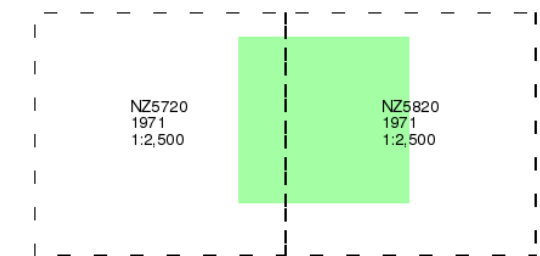

Historical Map - Segment B15

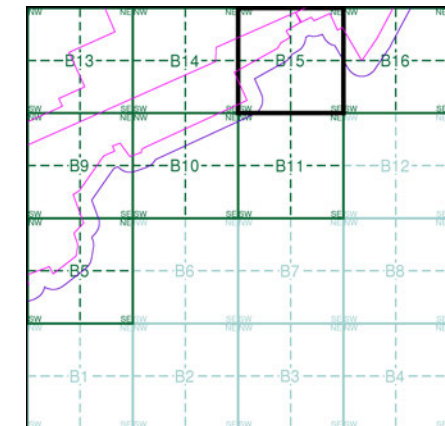

Order Details

Order Number: 218629437_1_1
Customer Ref: 60559231/Teesside Clean Gas
National Grid Reference: 457370, 520230
Slice: B
Site Area (Ha): 1523.9
Search Buffer (m): 100

Site Details

Teesside Clean Gas Project 2 of 2



Tel: [Redacted]
Fax: [Redacted]
Web: [Redacted].co.uk

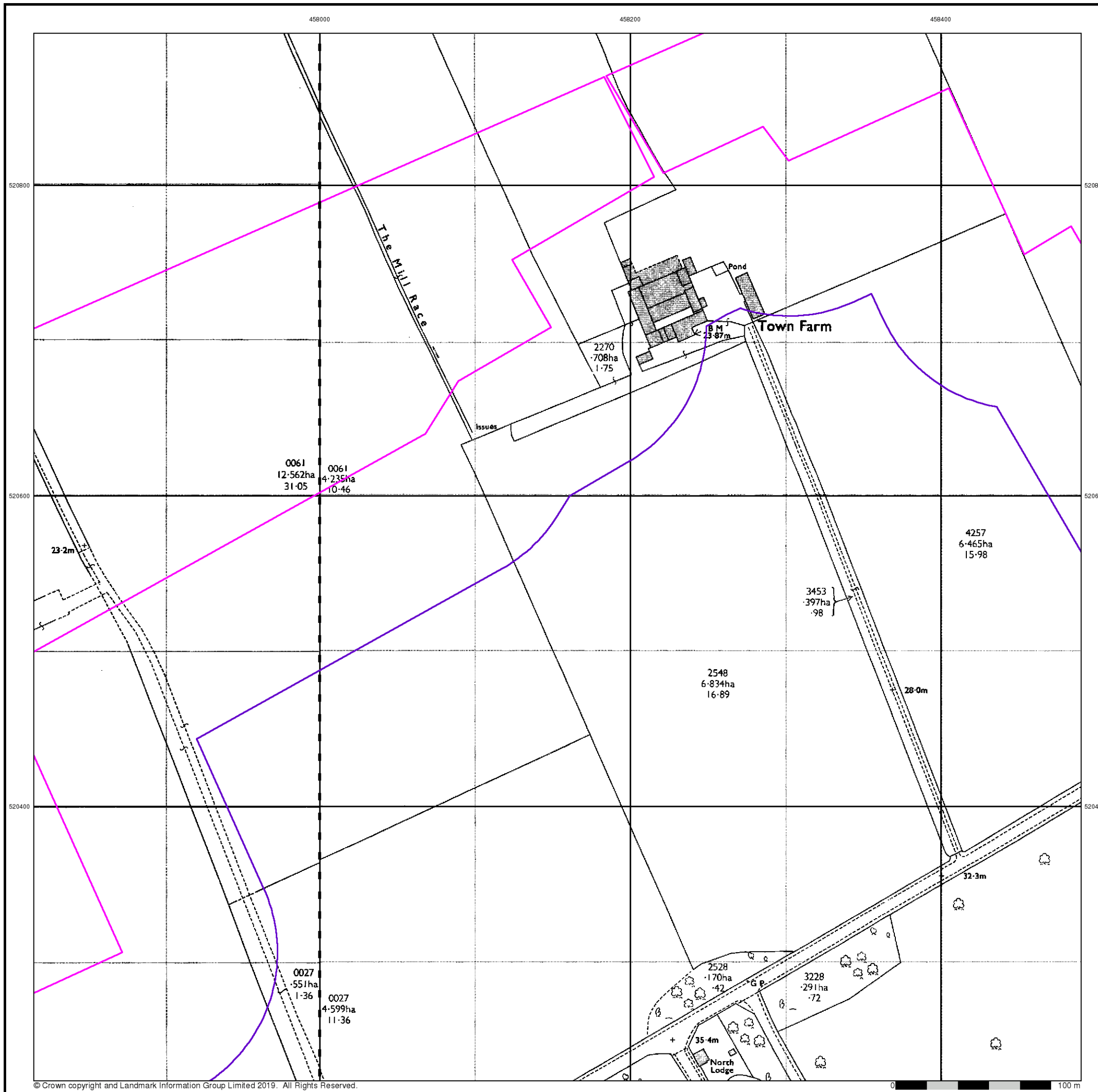



Supply of Unpublished Survey Information

Published 1974

Source map scale - 1:2,500

SUSI maps (Supply of Unpublished Survey Information) were produced between 1972 and 1977, mainly for internal use at Ordnance Survey. These were more of a 'work-in-progress' plan as they showed updates of individual areas on a map. These maps were unpublished, and they do not represent a single moment in time. They were produced at both 1:2,500 and 1:1,250 scales.

Map Name(s) and Date(s)

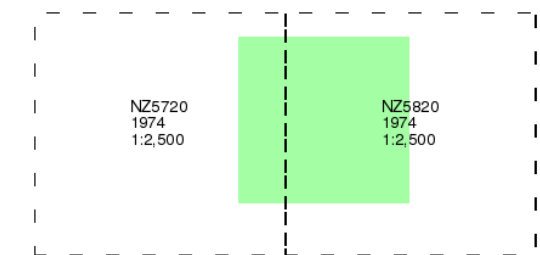

Historical Map - Segment B15

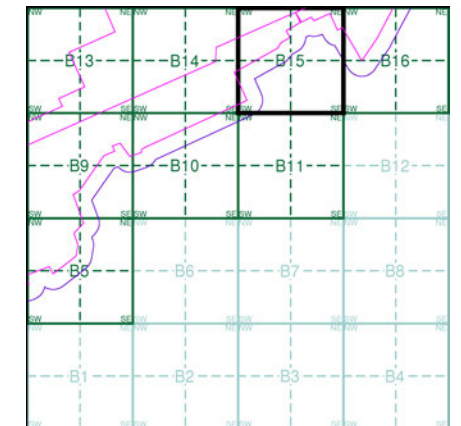

Order Details

Order Number: 218629437_1_1
 Customer Ref: 60559231/Teesside Clean Gas
 National Grid Reference: 457370, 520230
 Slice: B
 Site Area (Ha): 1523.9
 Search Buffer (m): 100

Site Details

Teesside Clean Gas Project 2 of 2



Tel: [Redacted]
 Fax: [Redacted]
 Web: www.environmental.co.uk

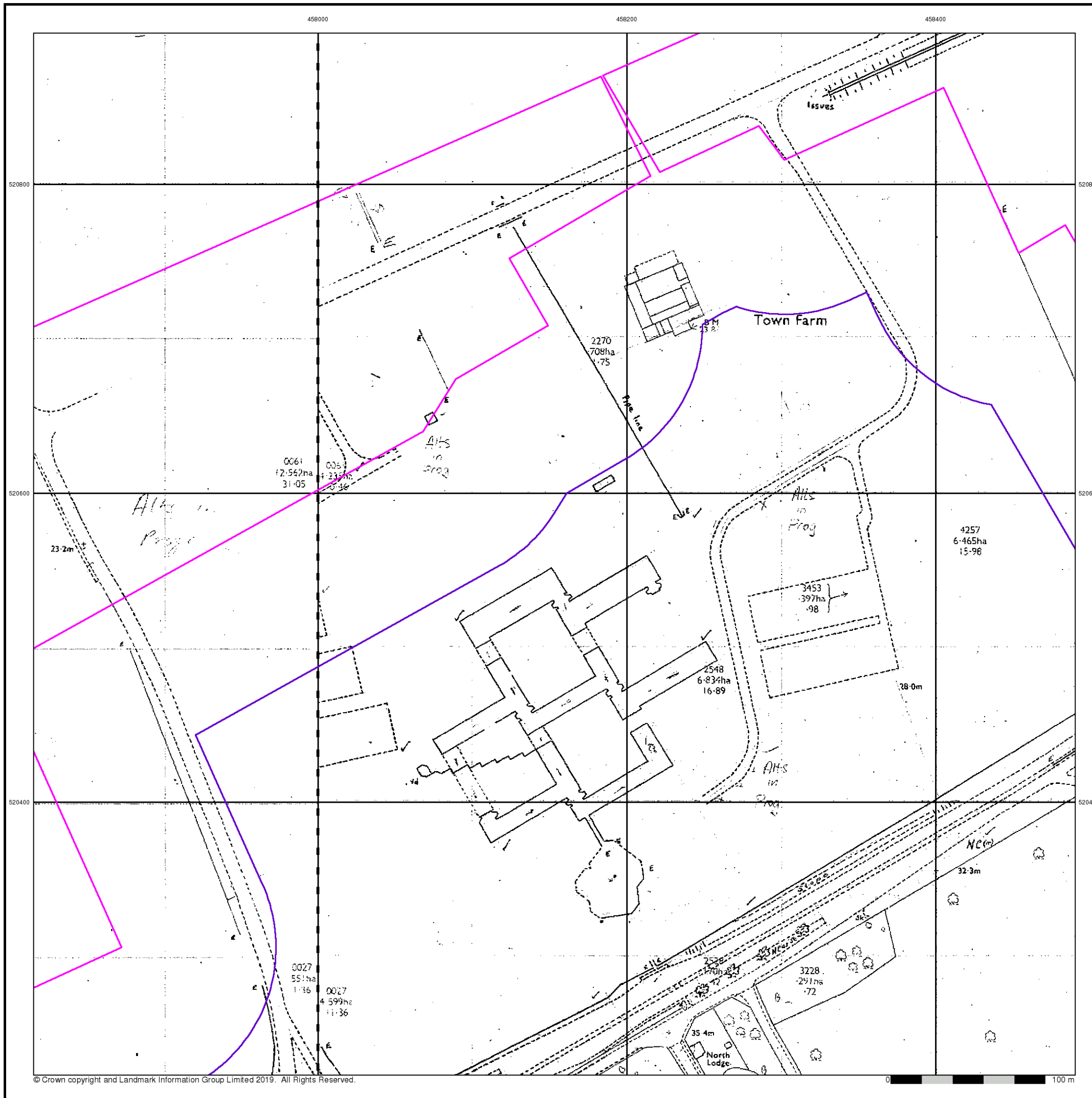



Additional SIMs

Published 1979 - 1981

Source map scale - 1:2,500

The SIM cards (Ordnance Survey's 'Survey of Information on Microfilm') are further, minor editions of mapping which were produced and published in between the main editions as an area was updated. They date from 1947 to 1994, and contain detailed information on buildings, roads and land-use. These maps were produced at both 1:2,500 and 1:1,250 scales.

Map Name(s) and Date(s)

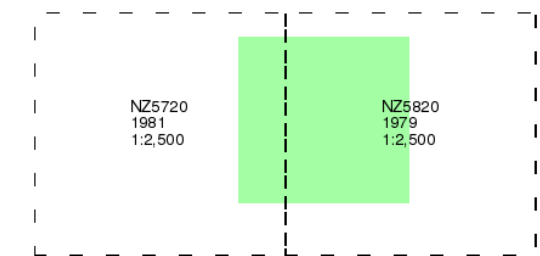

Historical Map - Segment B15

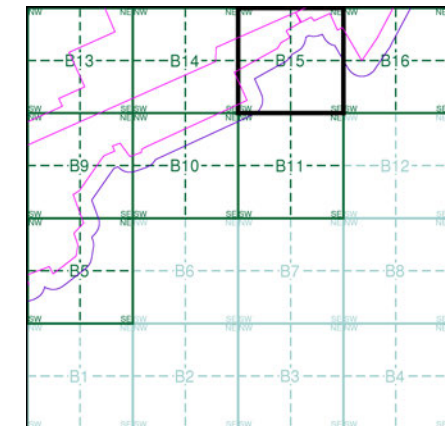

Order Details

Order Number: 218629437_1_1
 Customer Ref: 60559231/Teesside Clean Gas
 National Grid Reference: 457370, 520230
 Slice: B
 Site Area (Ha): 1523.9
 Search Buffer (m): 100

Site Details

Teesside Clean Gas Project 2 of 2



Tel: [Redacted]
 Fax: [Redacted]
 Web: [Redacted].uk

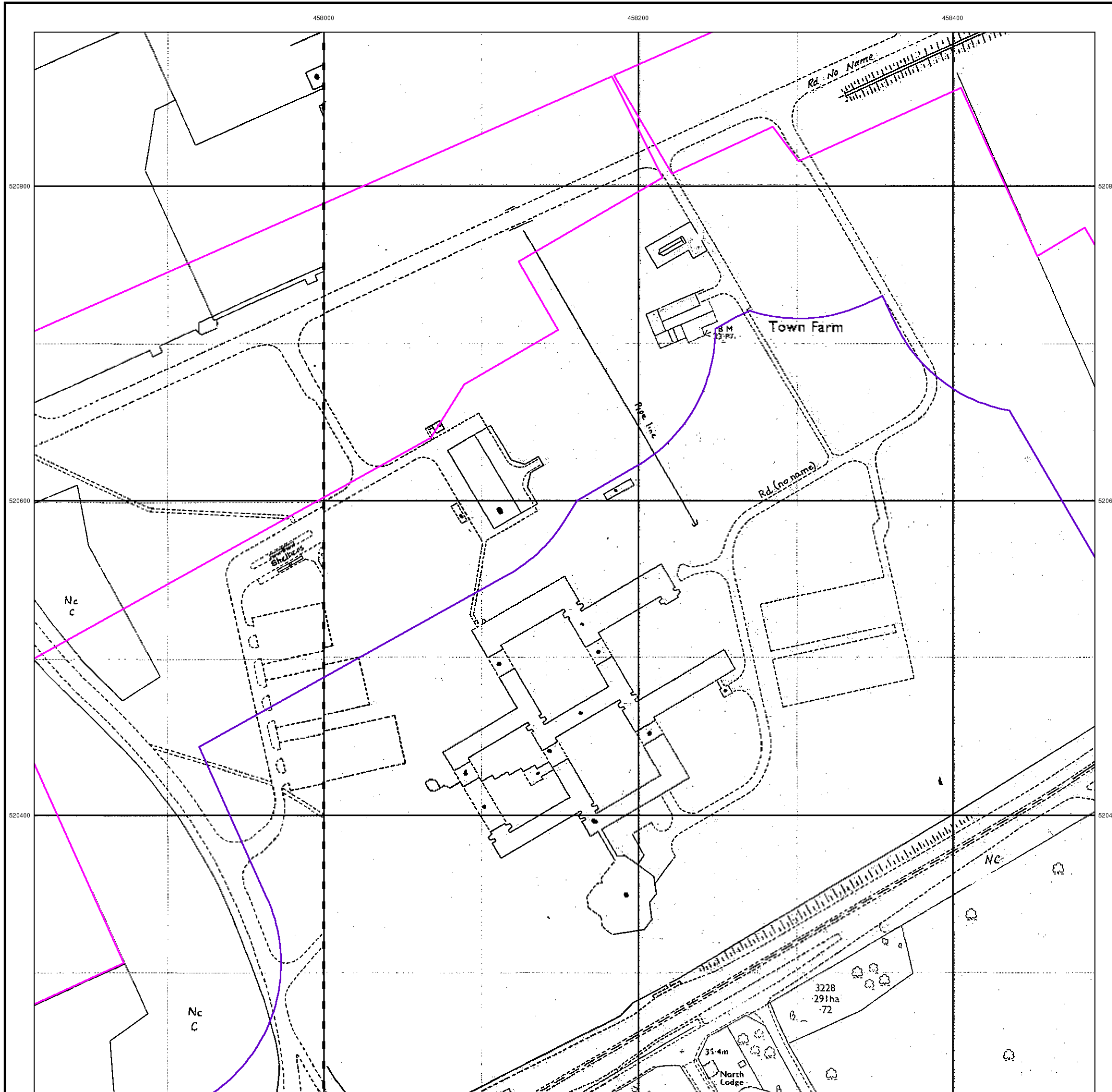



Ordnance Survey Plan

Published 1981 - 1989

Source map scale - 1:2,500

The historical maps shown were reproduced from maps predominantly held at the scale adopted for England, Wales and Scotland in the 1840's. In 1854 the 1:2,500 scale was adopted for mapping urban areas and by 1896 it covered the whole of what were considered to be the cultivated parts of Great Britain. The published date given below is often some years later than the surveyed date. Before 1938, all OS maps were based on the Cassini Projection, with independent surveys of a single county or group of counties, giving rise to significant inaccuracies in outlying areas.

Map Name(s) and Date(s)

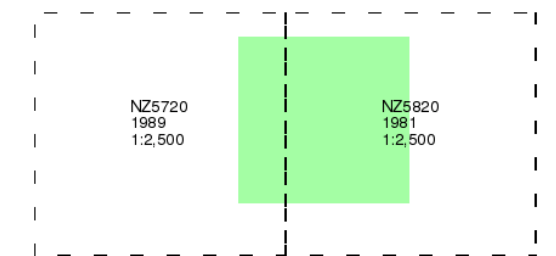

Historical Map - Segment B15

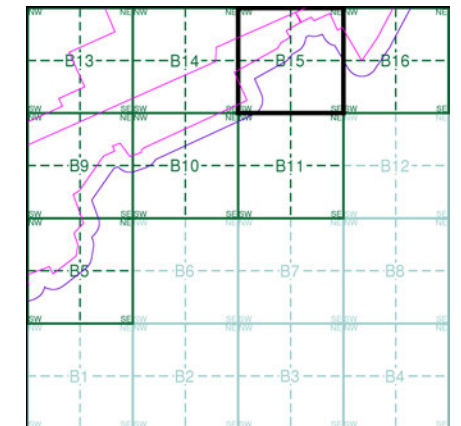

Order Details

Order Number: 218629437_1_1
Customer Ref: 60559231/Teesside Clean Gas
National Grid Reference: 457370, 520230
Slice: B
Site Area (Ha): 1523.9
Search Buffer (m): 100

Site Details

Teesside Clean Gas Project 2 of 2



Tel:
Fax:
Web:

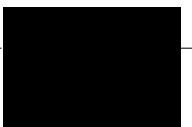



Additional SIMs

Published 1982 - 1988

Source map scale - 1:2,500

The SIM cards (Ordnance Survey's 'Survey of Information on Microfilm') are further, minor editions of mapping which were produced and published in between the main editions as an area was updated. They date from 1947 to 1994, and contain detailed information on buildings, roads and land-use. These maps were produced at both 1:2,500 and 1:1,250 scales.

Map Name(s) and Date(s)

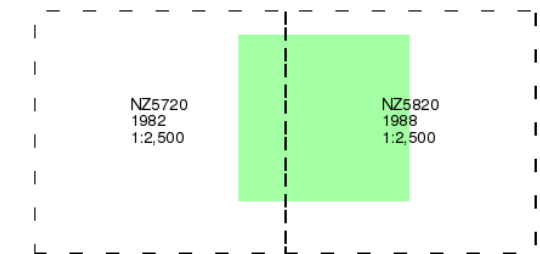

Historical Map - Segment B15

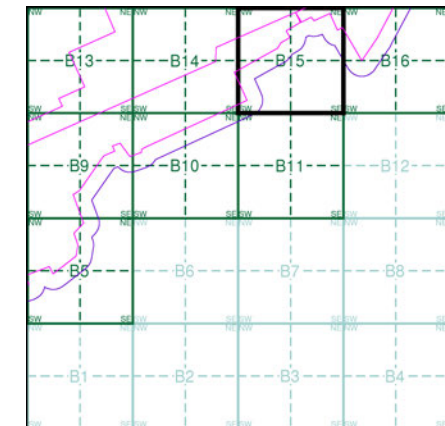

Order Details

Order Number: 218629437_1_1
 Customer Ref: 60559231/Teesside Clean Gas
 National Grid Reference: 457370, 520230
 Slice: B
 Site Area (Ha): 1523.9
 Search Buffer (m): 100

Site Details

Teesside Clean Gas Project 2 of 2



Tel:
Fax:
Web:





Large-Scale National Grid Data

Published 1993

Source map scale - 1:2,500

'Large Scale National Grid Data' superseded SIM cards (Ordnance Survey's 'Survey of Information on Microfilm') in 1992, and continued to be produced until 1999. These maps were the fore-runners of digital mapping and so provide detailed information on houses and roads, but tend to show less topographic features such as vegetation. These maps were produced at both 1:2,500 and 1:1,250 scales.

Map Name(s) and Date(s)

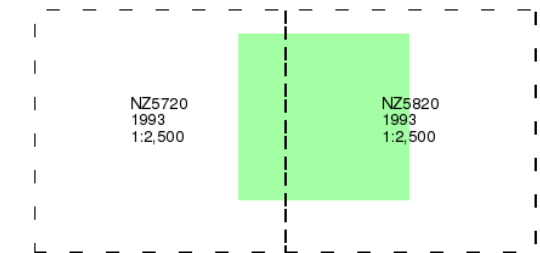

Historical Map - Segment B15

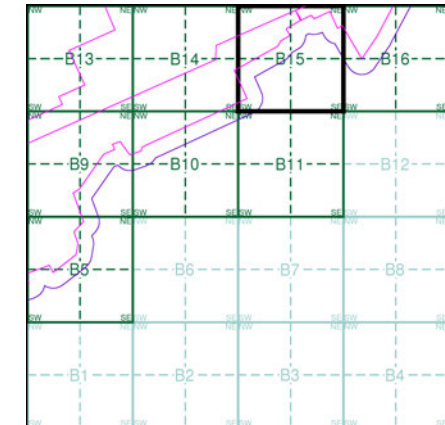

Order Details

Order Number: 218629437_1_1
Customer Ref: 60559231/Teesside Clean Gas
National Grid Reference: 457370, 520230
Slice: B
Site Area (Ha): 1523.9
Search Buffer (m): 100

Site Details

Teesside Clean Gas Project 2 of 2



Tel:
Fax:
Web:

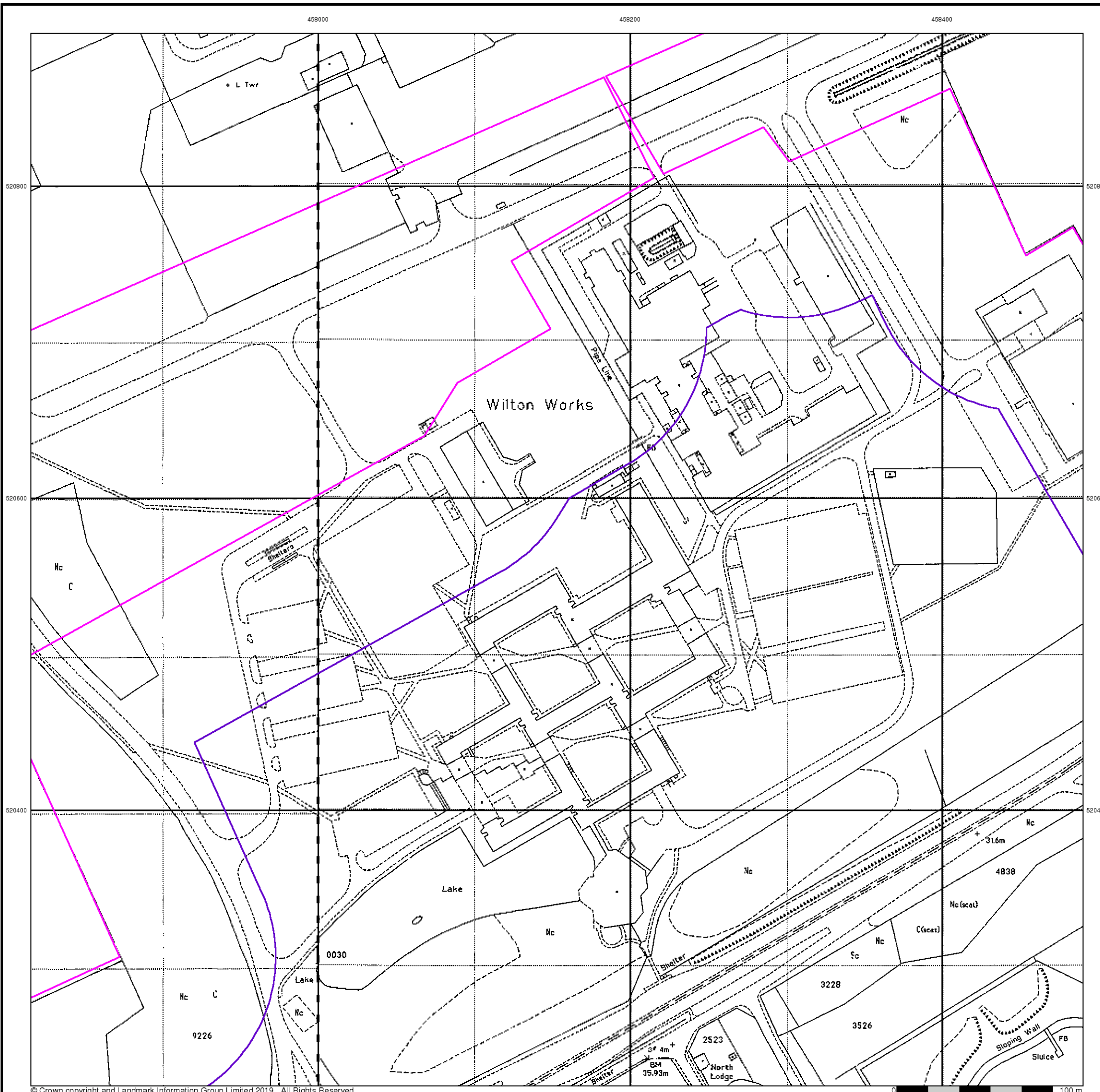
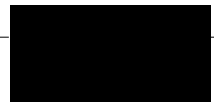



Large-Scale National Grid Data

Published 1993

Source map scale - 1:2,500

'Large Scale National Grid Data' superseded SIM cards (Ordnance Survey's 'Survey of Information on Microfilm') in 1992, and continued to be produced until 1999. These maps were the fore-runners of digital mapping and so provide detailed information on houses and roads, but tend to show less topographic features such as vegetation. These maps were produced at both 1:2,500 and 1:1,250 scales.

Map Name(s) and Date(s)

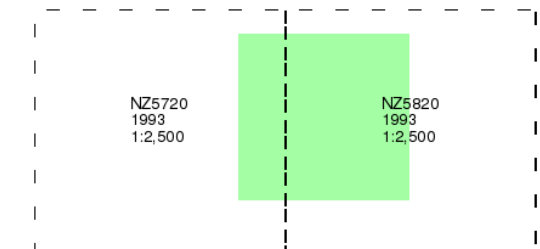

Historical Map - Segment B15

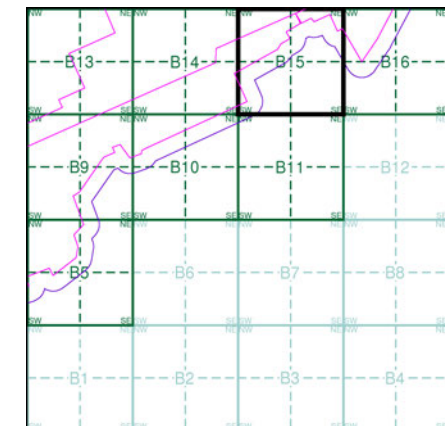

Order Details

Order Number: 218629437_1_1
Customer Ref: 60559231/Teesside Clean Gas
National Grid Reference: 457370, 520230
Slice: B
Site Area (Ha): 1523.9
Search Buffer (m): 100

Site Details

Teesside Clean Gas Project 2 of 2



Tel: [Redacted]
Fax: [Redacted]
Web: [Redacted]

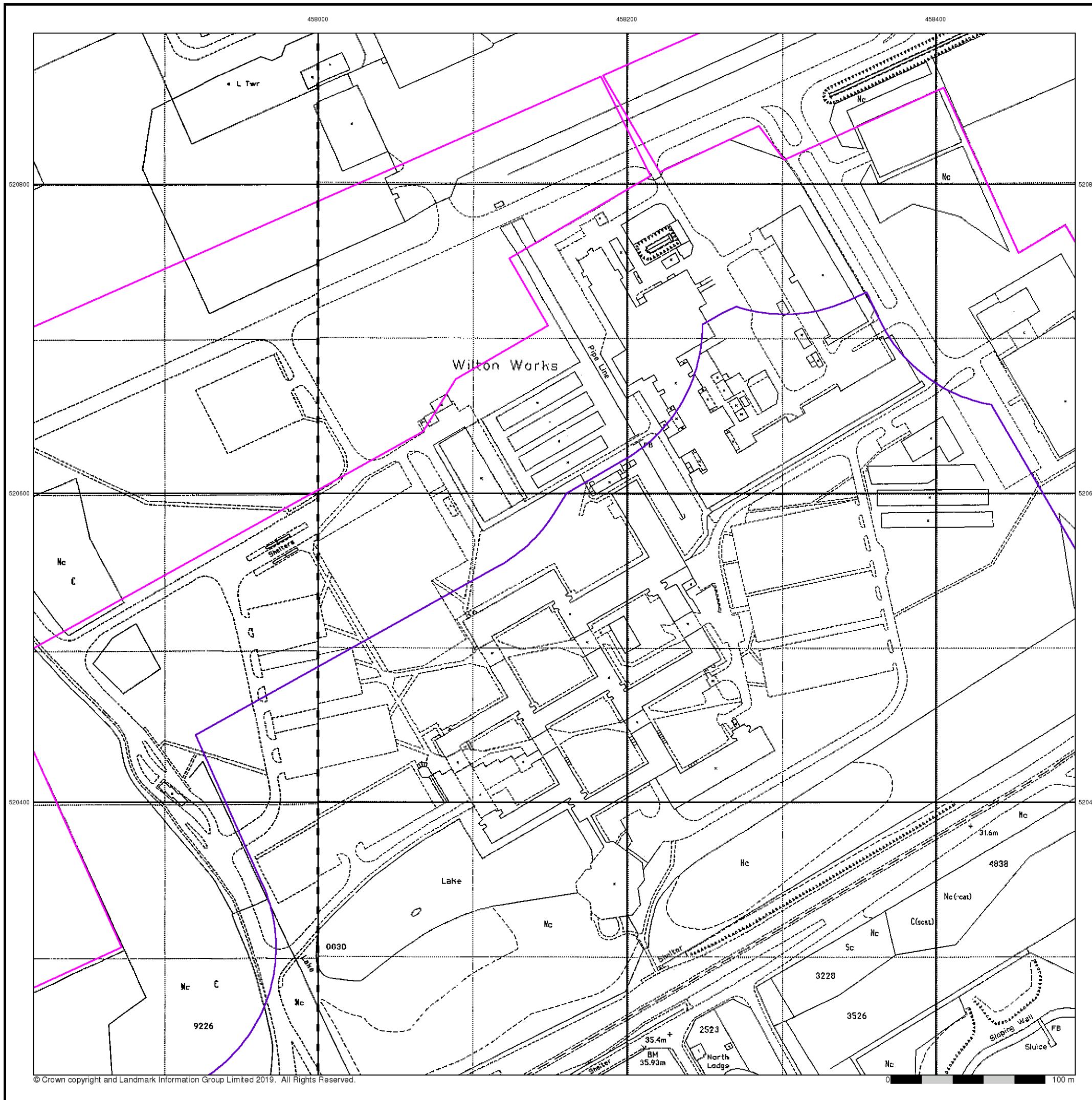

458000

458200

458400

520800

520800

520600

520600

520400

520400



Historical Aerial Photography

Published 1999

This aerial photography was produced by Getmapping, these vertical aerial photographs provide a seamless, full colour survey of the whole of Great Britain

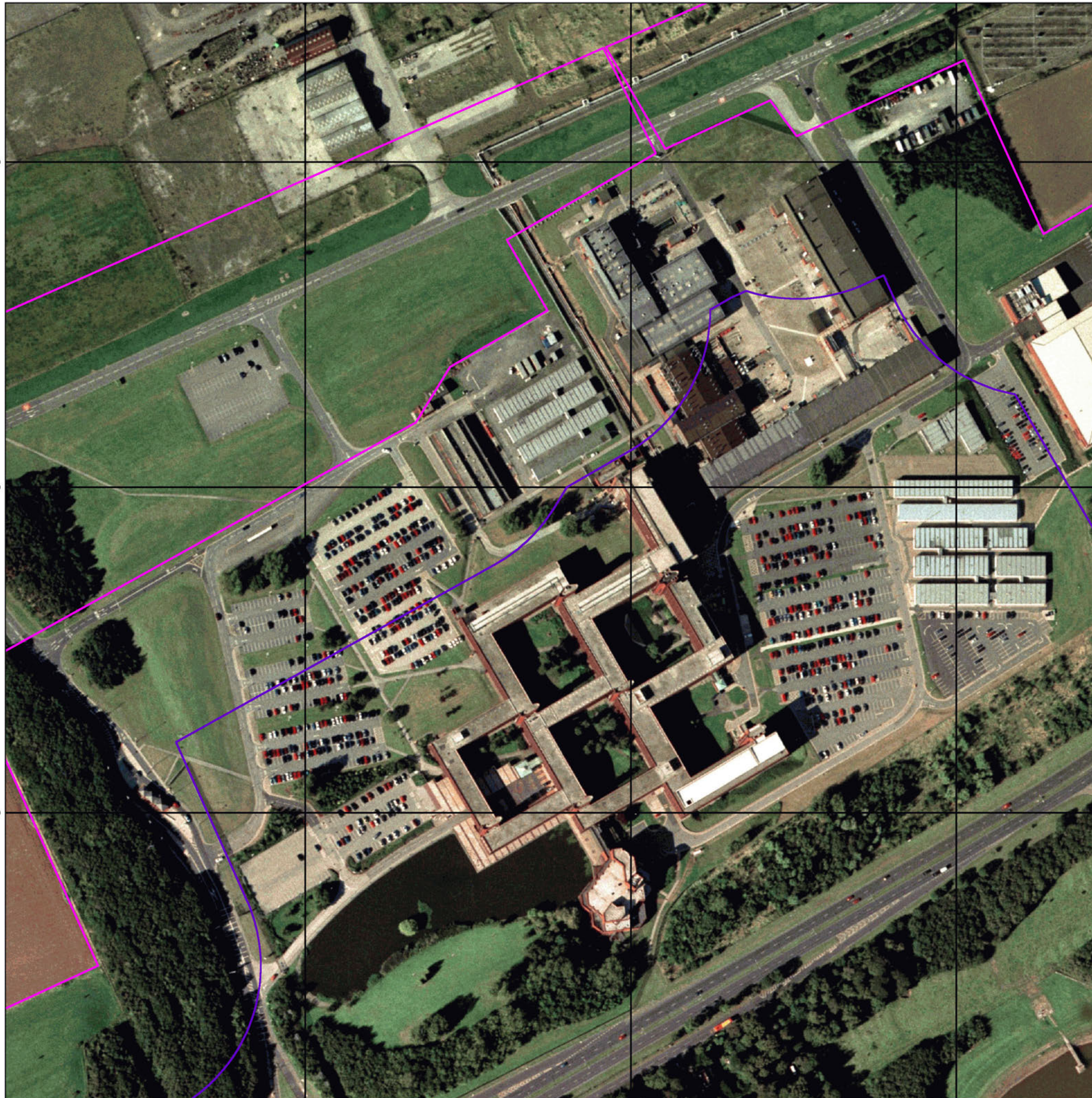

Historical Aerial Photography - Segment B15

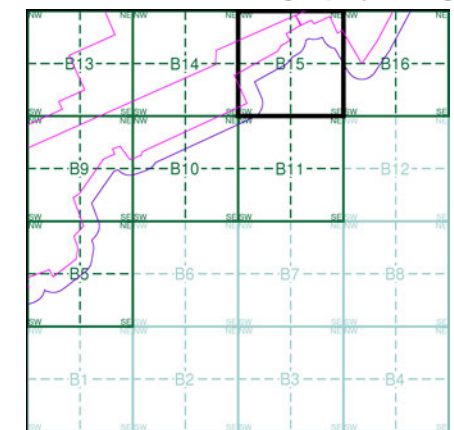

Order Details

Order Number: 218629437_1_1
 Customer Ref: 60559231/Teesside Clean Gas
 National Grid Reference: 457370, 520230
 Slice: B
 Site Area (Ha): 1523.9
 Search Buffer (m): 100

Site Details

Teesside Clean Gas Project 2 of 2



Tel: [Redacted]
 Fax: [Redacted]
 Web: [Redacted].co.uk

Historical Mapping Legends

Ordnance Survey County Series and Ordnance Survey Plan 1:2,500

Quarry **Gravel Pit** **Sand Pit**
Clay Pit **Shingle** **Refuse Heap**
Sloping Masonry **Flat Rock**
Marsh **Reeds** **Osiers**
Rough Pasture **Furze** **Wood**
Mixed Wood **Brushwood** **Orchard**
Fir **Ford** **Stepping Stones**
Ferry **Waterfall** **Lock**
Trig. Station **Altitude at Trig. Station**
B.M. 325.9 **Bench Mark** **Surface Level**
Arrow denotes flow of water **Antiquities (site of)**
Cutting **Embankment**
Railway crossing Road **Level Crossing** **Road crossing Railway**
Railway crossing River or Canal **Road over single stream** **Road over River or Canal**
County Boundary (Geographical)
County & Civil Parish Boundary
Administrative County & Civil Parish Boundary
County Borough Boundary (England)
Co. Boro. Bdy.
County Burgh Boundary (Scotland)
Boundary Post or Stone **Police Call Box**
B.R. **Bridle Road** **P** **Pump**
E.P. **Electricity Pylon** **S.P.** **Signal Post**
F.B. **Foot Bridge** **Sl.** **Sluice**
F.P. **Foot Path** **Sp.** **Spring**
G.P. **Guide Post or Board** **T.C.B.** **Telephone Call Box**
M.S. **Mile Stone** **Tr.** **Trough**
M.P. M.R. **Mooring Post or Ring** **W** **Well**

Ordnance Survey Plan, Additional SIMs and Supply of Unpublished Survey Information 1:2,500 and 1:1,250

Inactive Quarry, Chalk Pit or Clay Pit **Active Quarry, Chalk Pit or Clay Pit**
Rock **Boulders**
Cliff **Slopes** **Top**
Roofed Building **Glazed Roof Building**
Sloping Masonry **Archway**
Non-Coniferous Tree (surveyed) **Coniferous Tree (surveyed)**
Non-Coniferous Trees (not surveyed) **Coniferous Trees (not surveyed)**
Orchard Tree **Scrub** **Bracken**
Coppice, Osier **Reeds** **Marsh, Saltings**
Rough Grassland **Heath** **Culvert**
Direction of water flow **Bench Mark** **Antiquity (site of)**
Cave Entrance **Triangulation Station** **Electricity Pylon**
Electricity Transmission Line
County Boundary (Geographical)
County & Civil Parish Boundary
Civil Parish Boundary
Admin. County or County Bor. Boundary
London Borough Boundary
Symbol marking point where boundary mereing changes
BH **Beer House** **P** **Pillar, Pole or Post**
BP, BS **Boundary Post or Stone** **PO** **Post Office**
Cn, C **Capstan, Crane** **PC** **Public Convenience**
Chy **Chimney** **PH** **Public House**
D Fn **Drinking Fountain** **Pp** **Pump**
EI P **Electricity Pillar or Post** **SB, S Br** **Signal Box or Bridge**
FAP **Fire Alarm Pillar** **SP, SL** **Signal Post or Light**
FB **Foot Bridge** **Spr** **Spring**
GP **Guide Post** **Tk** **Tank or Track**
H **Hydrant or Hydraulic** **TCB** **Telephone Call Box**
LC **Level Crossing** **TCP** **Telephone Call Post**
MH **Manhole** **Tr** **Trough**
MP **Mile Post or Mooring Post** **Wr Pt, Wr T** **Water Point, Water Tap**
MS **Mile Stone** **W** **Well**
NTL **Normal Tidal Limit** **Wd Pp** **Wind Pump**

Large-Scale National Grid Data 1:2,500 and 1:1,250

Cliff **Slopes** **Top**
Rock **Rock (scattered)**
Boulders **Boulders (scattered)**
Positioned Boulder **Scree**
Non-Coniferous Tree (surveyed) **Coniferous Tree (surveyed)**
Non-Coniferous Trees (not surveyed) **Coniferous Trees (not surveyed)**
Orchard Tree **Scrub** **Bracken**
Coppice, Osier **Reeds** **Marsh, Saltings**
Rough Grassland **Heath** **Culvert**
Direction of water flow **Triangulation Station** **Antiquity (site of)**
Electricity Transmission Line **Electricity Pylon**
B.M. 231.60m **Bench Mark** **Buildings with Building Seed**
Roofed Building **Glazed Roof Building**
Civil parish/community boundary
District boundary
County boundary
Boundary post/stone
Boundary mereing symbol (note: these always appear in opposed pairs or groups of three)
Bks **Barracks** **P** **Pillar, Pole or Post**
Bty **Battery** **PO** **Post Office**
Cemy **Cemetery** **PC** **Public Convenience**
Chy **Chimney** **Pp** **Pump**
Cis **Cistern** **Ppg Sta** **Pumping Station**
Dismtd Rly **Dismantled Railway** **PW** **Place of Worship**
EI Gen Sta **Electricity Generating Station** **Sewage Ppg Sta** **Sewage Pumping Station**
EI P **Electricity Pole, Pillar** **SB, S Br** **Signal Box or Bridge**
EI Sub Sta **Electricity Sub Station** **SP, SL** **Signal Post or Light**
FB **Filter Bed** **Spr** **Spring**
Fn / D Fn **Fountain / Drinking Ftn.** **Tk** **Tank or Track**
Gas Gov **Gas Valve Compound** **Tr** **Trough**
GVC **Gas Governor** **Wd Pp** **Wind Pump**
GP **Guide Post** **Wr Pt, Wr T** **Water Point, Water Tap**
MH **Manhole** **Wks** **Works (building or area)**
MP, MS **Mile Post or Mile Stone** **W** **Well**



Historical Mapping & Photography included:

Mapping Type	Scale	Date	Pg
Yorkshire	1:2,500	1894	2
Yorkshire	1:2,500	1915	3
Yorkshire	1:2,500	1929	4
Ordnance Survey Plan	1:2,500	1971	5
Supply of Unpublished Survey Information	1:2,500	1974	6
Additional SIMs	1:2,500	1979	7
Ordnance Survey Plan	1:2,500	1981	8
Additional SIMs	1:2,500	1988	9
Large-Scale National Grid Data	1:2,500	1993	10
Large-Scale National Grid Data	1:2,500	1993	11
Historical Aerial Photography	1:2,500	1999	12

Historical Map - Segment B16

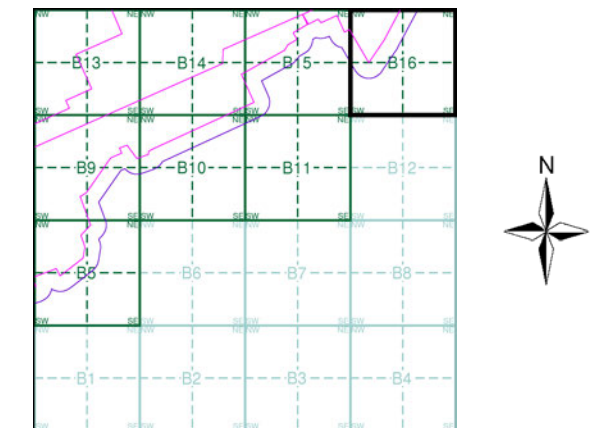

Order Details

Order Number: 218629437_1_1
 Customer Ref: 60559231/Teesside Clean Gas
 National Grid Reference: 457370, 520230
 Slice: B
 Site Area (Ha): 1523.9
 Search Buffer (m): 100

Site Details

Teesside Clean Gas Project 2 of 2



Tel: [Redacted]
 Fax: [Redacted]
 Web: [Redacted].co.uk



Yorkshire

Published 1894

Source map scale - 1:2,500

The historical maps shown were reproduced from maps predominantly held at the scale adopted for England, Wales and Scotland in the 1840's. In 1854 the 1:2,500 scale was adopted for mapping urban areas and by 1896 it covered the whole of what were considered to be the cultivated parts of Great Britain. The published date given below is often some years later than the surveyed date. Before 1938, all OS maps were based on the Cassini Projection, with independent surveys of a single county or group of counties, giving rise to significant inaccuracies in outlying areas.

Map Name(s) and Date(s)

007_10	1894	1:2,500
007_14	1894	1:2,500

Historical Map - Segment B16

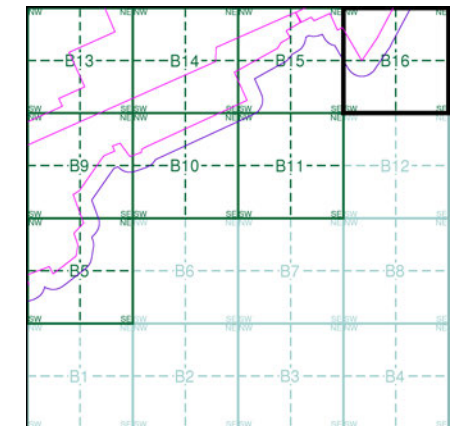

Order Details

Order Number: 218629437_1_1
 Customer Ref: 60559231/Teesside Clean Gas
 National Grid Reference: 457370, 520230
 Slice: B
 Site Area (Ha): 1523.9
 Search Buffer (m): 100

Site Details

Teesside Clean Gas Project 2 of 2



Tel: [Redacted]
 Fax: [Redacted]
 Web: www.envirocheck.co.uk

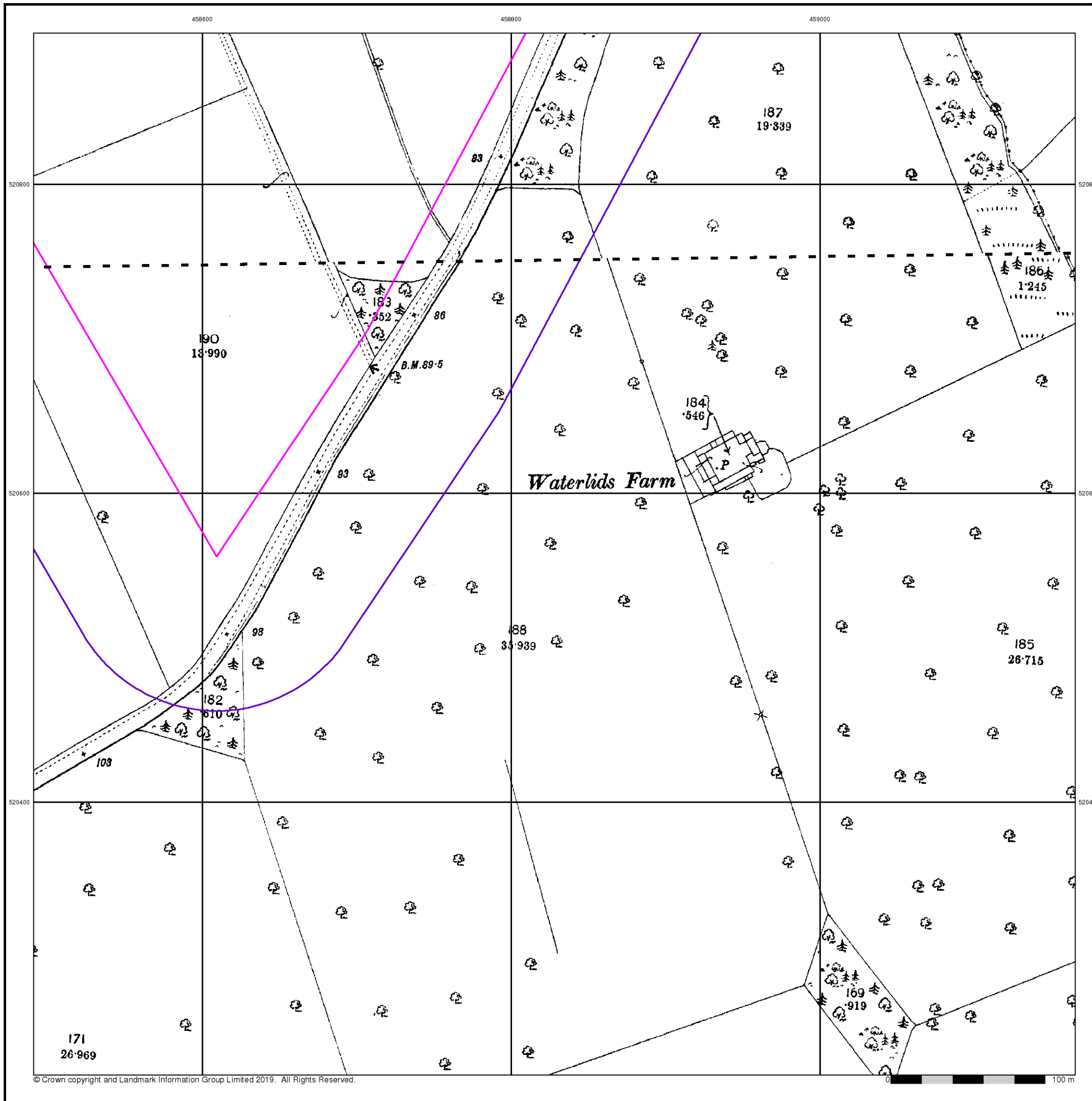



Yorkshire

Published 1915

Source map scale - 1:2,500

The historical maps shown were reproduced from maps predominantly held at the scale adopted for England, Wales and Scotland in the 1840's. In 1854 the 1:2,500 scale was adopted for mapping urban areas and by 1896 it covered the whole of what were considered to be the cultivated parts of Great Britain. The published date given below is often some years later than the surveyed date. Before 1938, all OS maps were based on the Cassini Projection, with independent surveys of a single county or group of counties, giving rise to significant inaccuracies in outlying areas.

Map Name(s) and Date(s)

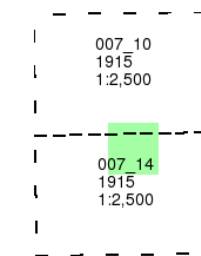

Historical Map - Segment B16

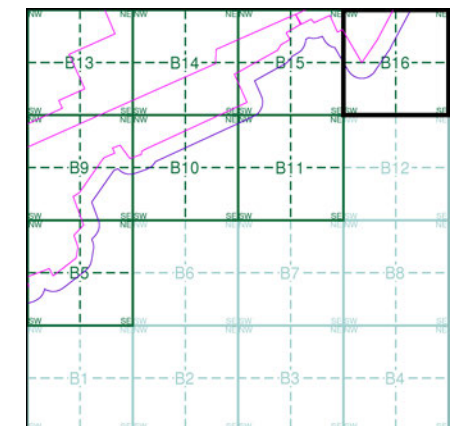

Order Details

Order Number: 218629437_1_1
Customer Ref: 60559231/Teesside Clean Gas
National Grid Reference: 457370, 520230
Slice: B
Site Area (Ha): 1523.9
Search Buffer (m): 100

Site Details

Teesside Clean Gas Project 2 of 2



Tel: [redacted]
Fax: [redacted]
Web: [redacted].co.uk

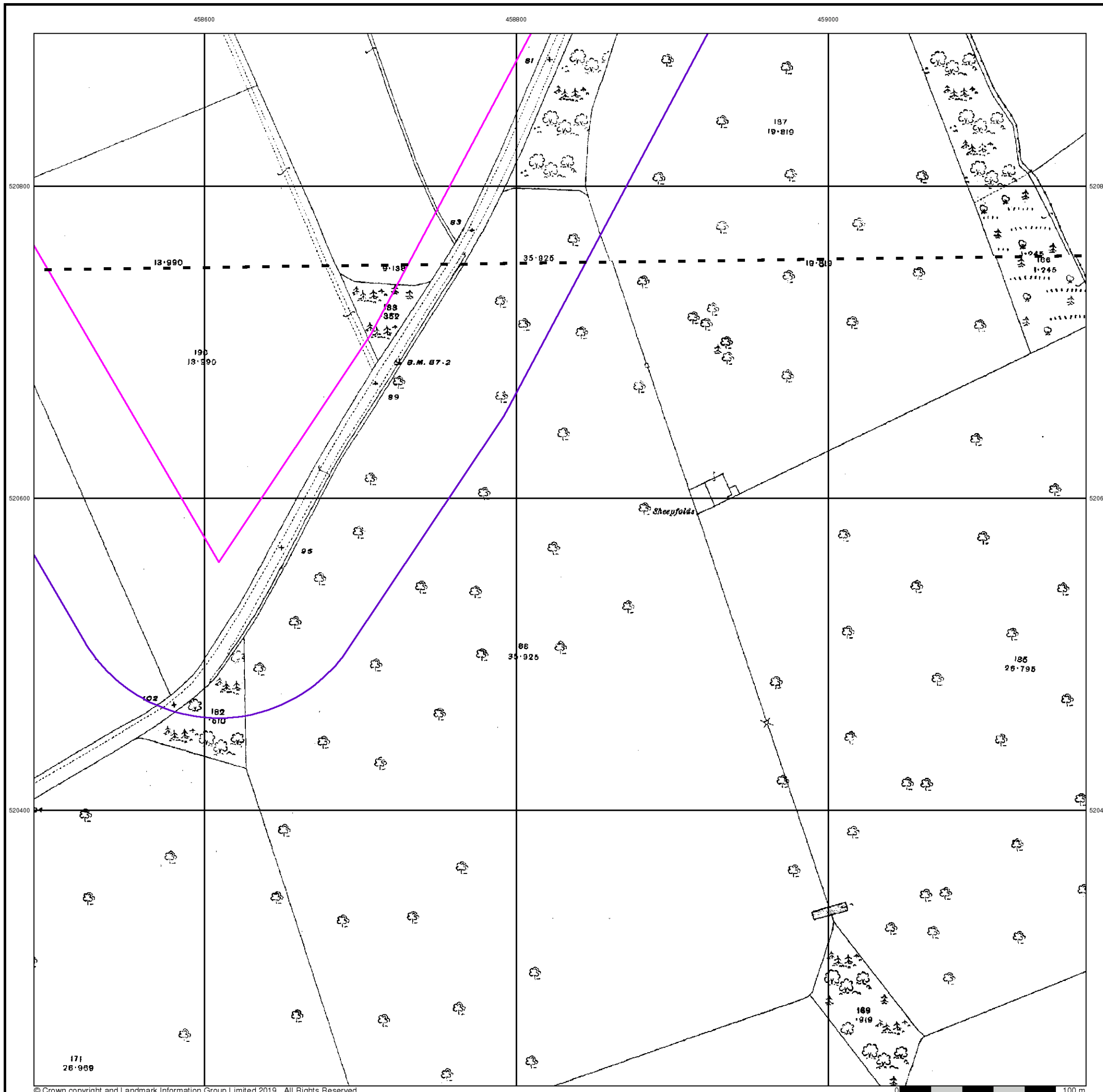



Yorkshire

Published 1929

Source map scale - 1:2,500

The historical maps shown were reproduced from maps predominantly held at the scale adopted for England, Wales and Scotland in the 1840's. In 1854 the 1:2,500 scale was adopted for mapping urban areas and by 1896 it covered the whole of what were considered to be the cultivated parts of Great Britain. The published date given below is often some years later than the surveyed date. Before 1938, all OS maps were based on the Cassini Projection, with independent surveys of a single county or group of counties, giving rise to significant inaccuracies in outlying areas.

Map Name(s) and Date(s)

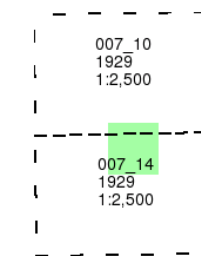

Historical Map - Segment B16

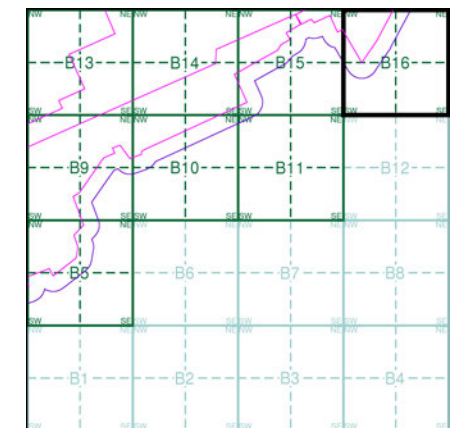

Order Details

Order Number: 218629437_1_1
Customer Ref: 60559231/Teesside Clean Gas
National Grid Reference: 457370, 520230
Slice: B
Site Area (Ha): 1523.9
Search Buffer (m): 100

Site Details

Teesside Clean Gas Project 2 of 2



Tel: [Redacted]
Fax: [Redacted]
Web: [Redacted].co.uk

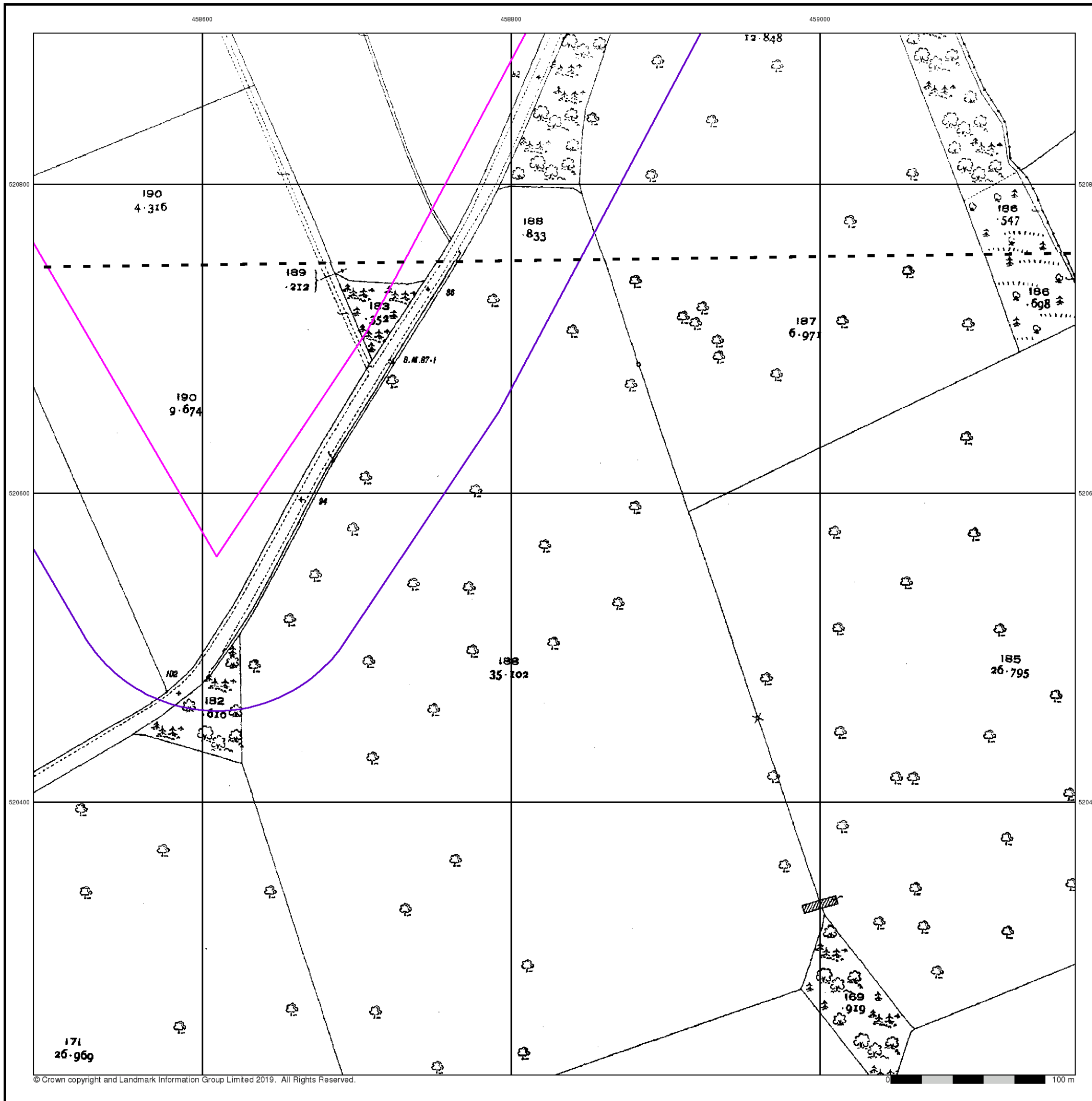



Ordnance Survey Plan

Published 1971

Source map scale - 1:2,500

The historical maps shown were reproduced from maps predominantly held at the scale adopted for England, Wales and Scotland in the 1840's. In 1854 the 1:2,500 scale was adopted for mapping urban areas and by 1896 it covered the whole of what were considered to be the cultivated parts of Great Britain. The published date given below is often some years later than the surveyed date. Before 1938, all OS maps were based on the Cassini Projection, with independent surveys of a single county or group of counties, giving rise to significant inaccuracies in outlying areas.

Map Name(s) and Date(s)

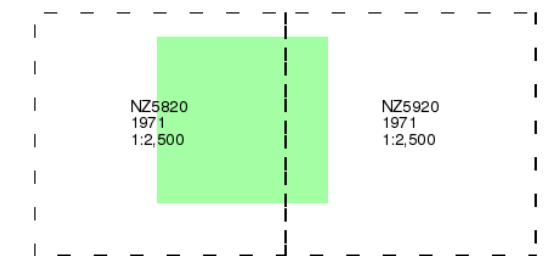

Historical Map - Segment B16

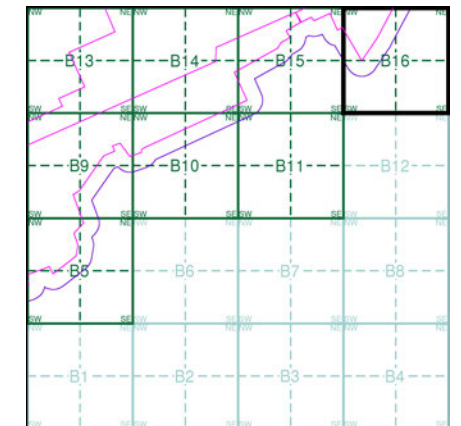

Order Details

Order Number: 218629437_1_1
Customer Ref: 60559231/Teesside Clean Gas
National Grid Reference: 457370, 520230
Slice: B
Site Area (Ha): 1523.9
Search Buffer (m): 100

Site Details

Teesside Clean Gas Project 2 of 2



Tel: [Redacted]
Fax: [Redacted]
Web: [Redacted].co.uk

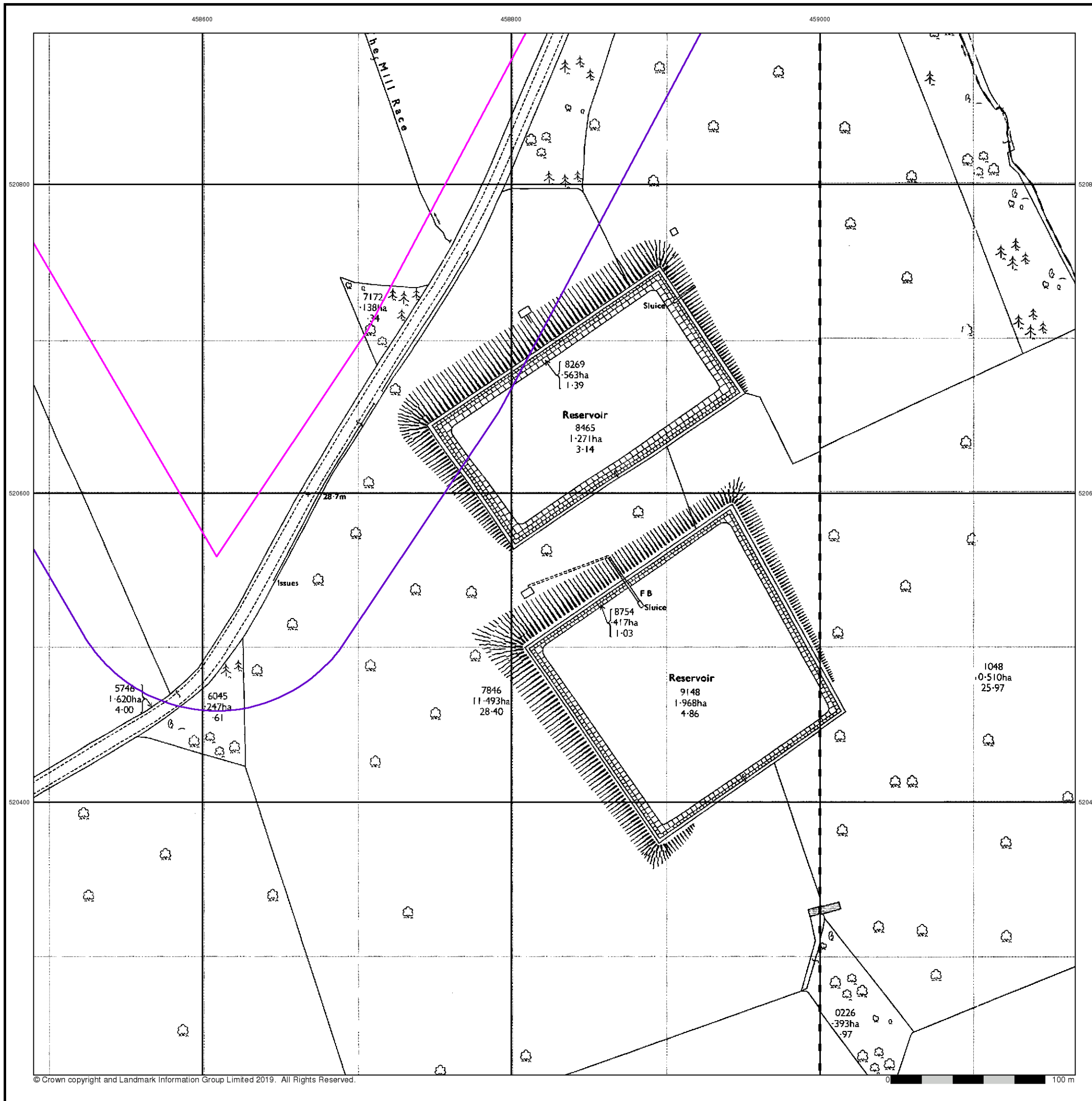



Supply of Unpublished Survey Information

Published 1974

Source map scale - 1:2,500

SUSI maps (Supply of Unpublished Survey Information) were produced between 1972 and 1977, mainly for internal use at Ordnance Survey. These were more of a 'work-in-progress' plan as they showed updates of individual areas on a map. These maps were unpublished, and they do not represent a single moment in time. They were produced at both 1:2,500 and 1:1,250 scales.

Map Name(s) and Date(s)

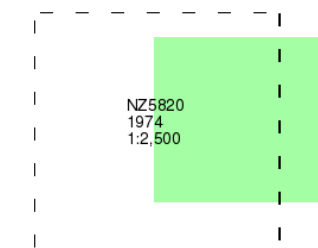

Historical Map - Segment B16

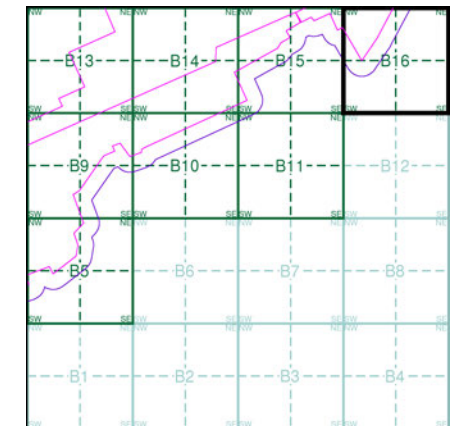

Order Details

Order Number:	218629437_1_1
Customer Ref:	60559231/Teesside Clean Gas
National Grid Reference:	457370, 520230
Slice:	B
Site Area (Ha):	1523.9
Search Buffer (m):	100

Site Details

Teesside Clean Gas Project 2 of 2



Tel: [Redacted]
 Fax: [Redacted]
 Web: [Redacted].co.uk

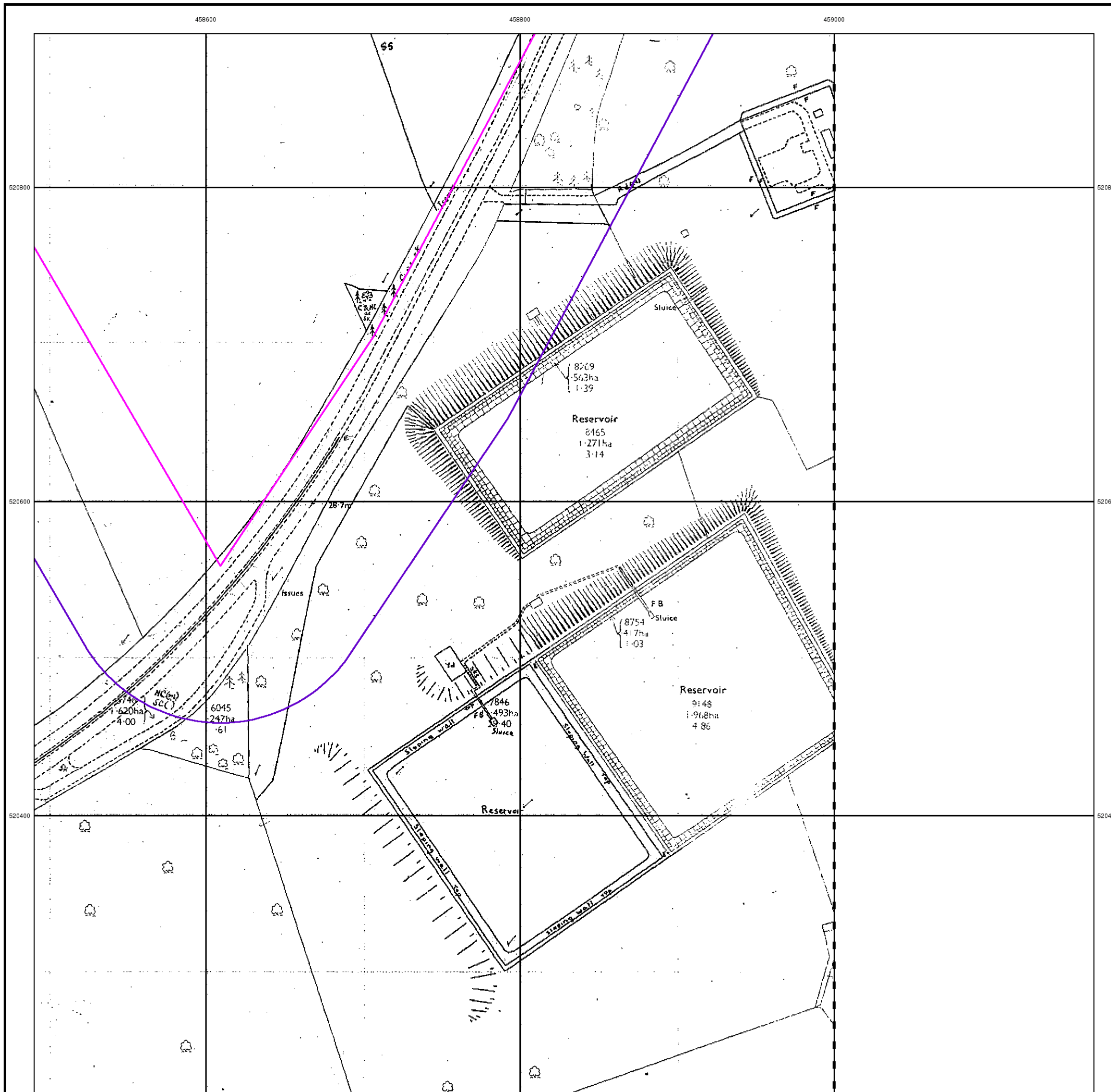



Additional SIMs

Published 1979

Source map scale - 1:2,500

The SIM cards (Ordnance Survey's 'Survey of Information on Microfilm') are further, minor editions of mapping which were produced and published in between the main editions as an area was updated. They date from 1947 to 1994, and contain detailed information on buildings, roads and land-use. These maps were produced at both 1:2,500 and 1:1,250 scales.

Map Name(s) and Date(s)

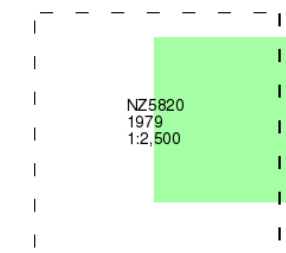

Historical Map - Segment B16

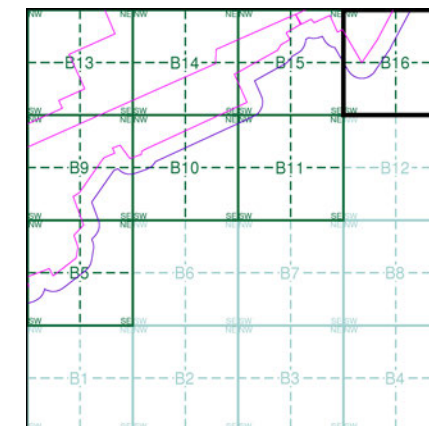

Order Details

Order Number:	218629437_1_1
Customer Ref:	60559231/Teesside Clean Gas
National Grid Reference:	457370, 520230
Slice:	B
Site Area (Ha):	1523.9
Search Buffer (m):	100

Site Details

Teesside Clean Gas Project 2 of 2



Tel: [Redacted]
 Fax: [Redacted]
 Web: [Redacted].co.uk

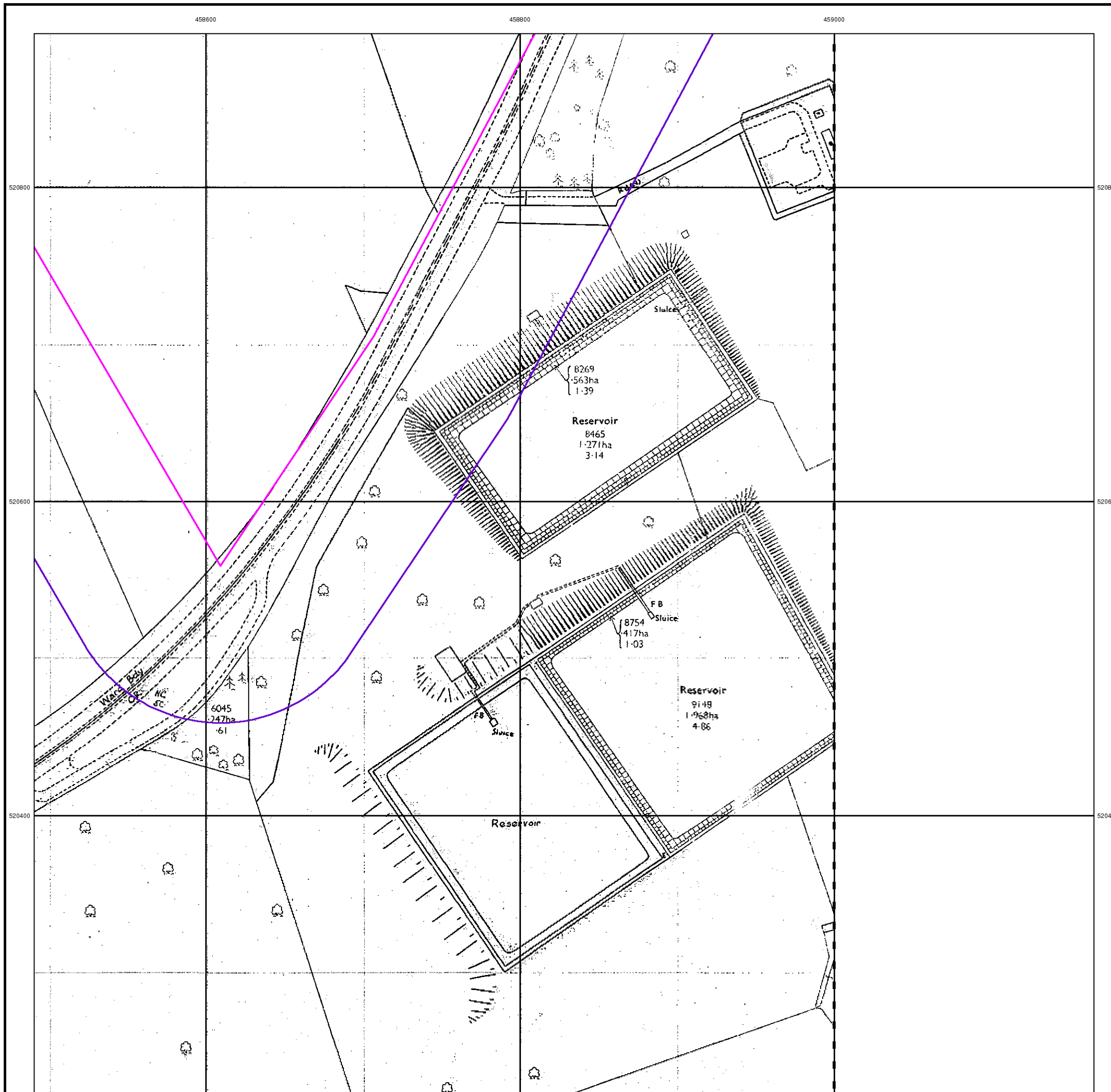



Ordnance Survey Plan

Published 1981

Source map scale - 1:2,500

The historical maps shown were reproduced from maps predominantly held at the scale adopted for England, Wales and Scotland in the 1840's. In 1854 the 1:2,500 scale was adopted for mapping urban areas and by 1896 it covered the whole of what were considered to be the cultivated parts of Great Britain. The published date given below is often some years later than the surveyed date. Before 1938, all OS maps were based on the Cassini Projection, with independent surveys of a single county or group of counties, giving rise to significant inaccuracies in outlying areas.

Map Name(s) and Date(s)

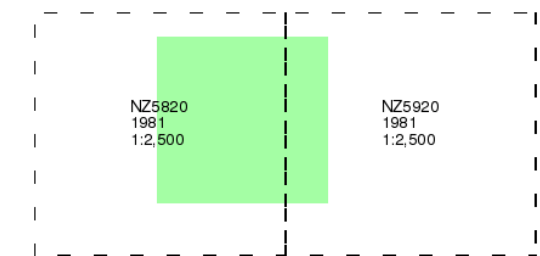

Historical Map - Segment B16

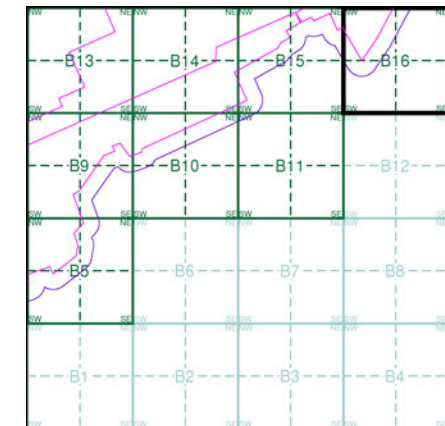

Order Details

Order Number: 218629437_1_1
Customer Ref: 60559231/Teesside Clean Gas
National Grid Reference: 457370, 520230
Slice: B
Site Area (Ha): 1523.9
Search Buffer (m): 100

Site Details

Teesside Clean Gas Project 2 of 2



Tel: [Redacted]
Fax: [Redacted]
Web: www.envirocheck.co.uk

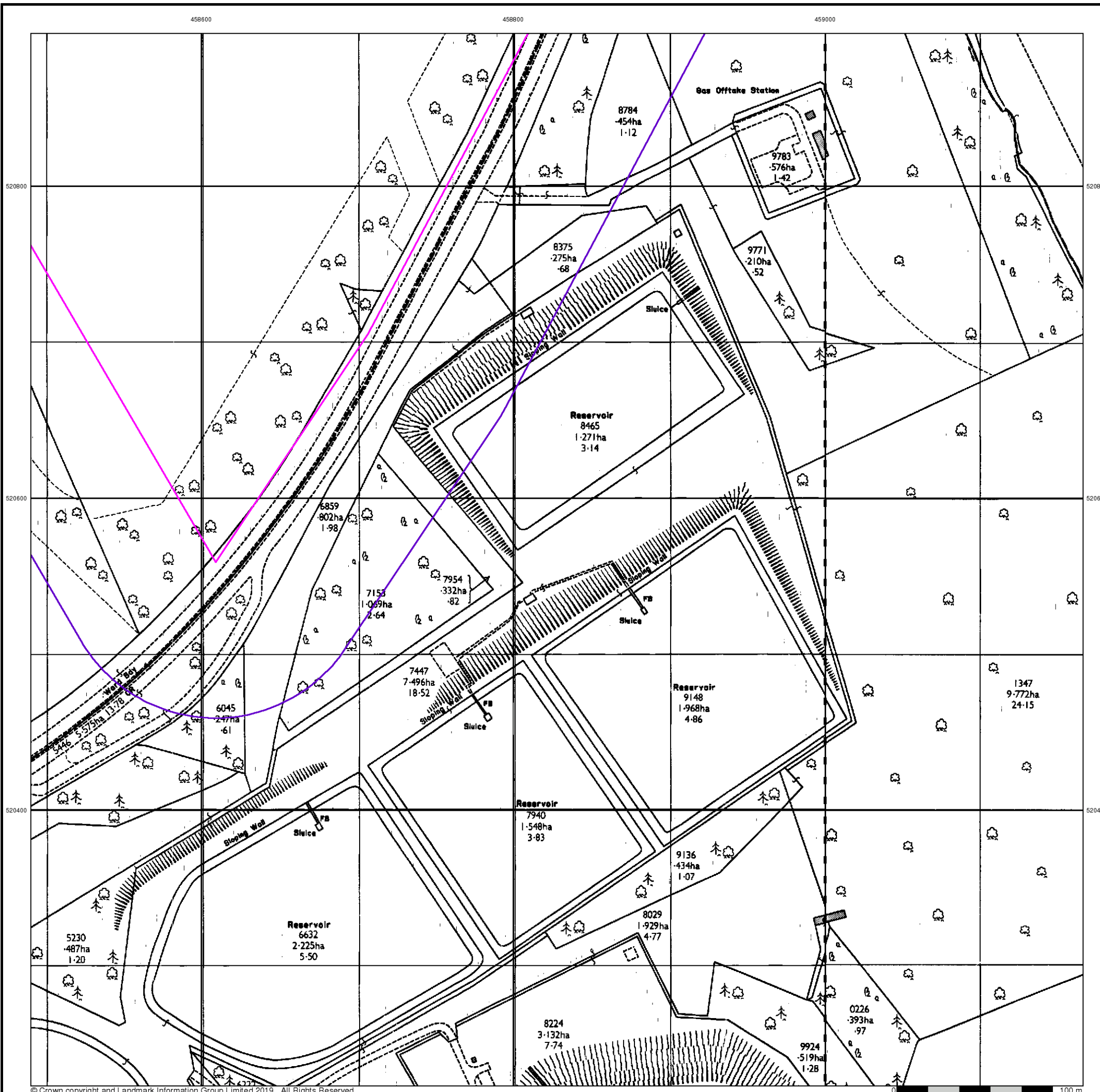



Additional SIMs

Published 1988

Source map scale - 1:2,500

The SIM cards (Ordnance Survey's 'Survey of Information on Microfilm') are further, minor editions of mapping which were produced and published in between the main editions as an area was updated. They date from 1947 to 1994, and contain detailed information on buildings, roads and land-use. These maps were produced at both 1:2,500 and 1:1,250 scales.

Map Name(s) and Date(s)

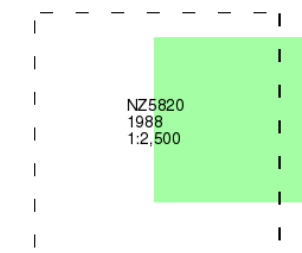

Historical Map - Segment B16

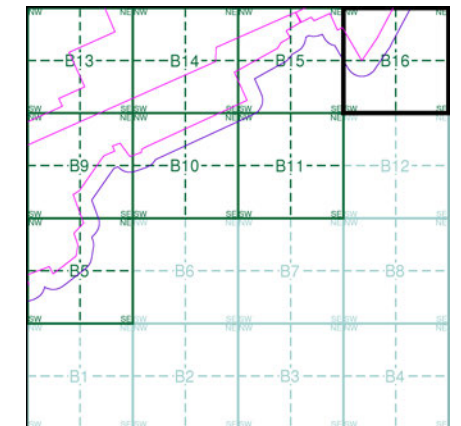

Order Details

Order Number: 218629437_1_1
 Customer Ref: 60559231/Teesside Clean Gas
 National Grid Reference: 457370, 520230
 Slice: B
 Site Area (Ha): 1523.9
 Search Buffer (m): 100

Site Details

Teesside Clean Gas Project 2 of 2



Tel: [Redacted]
 Fax: [Redacted]
 Web: www.envirocheck.co.uk

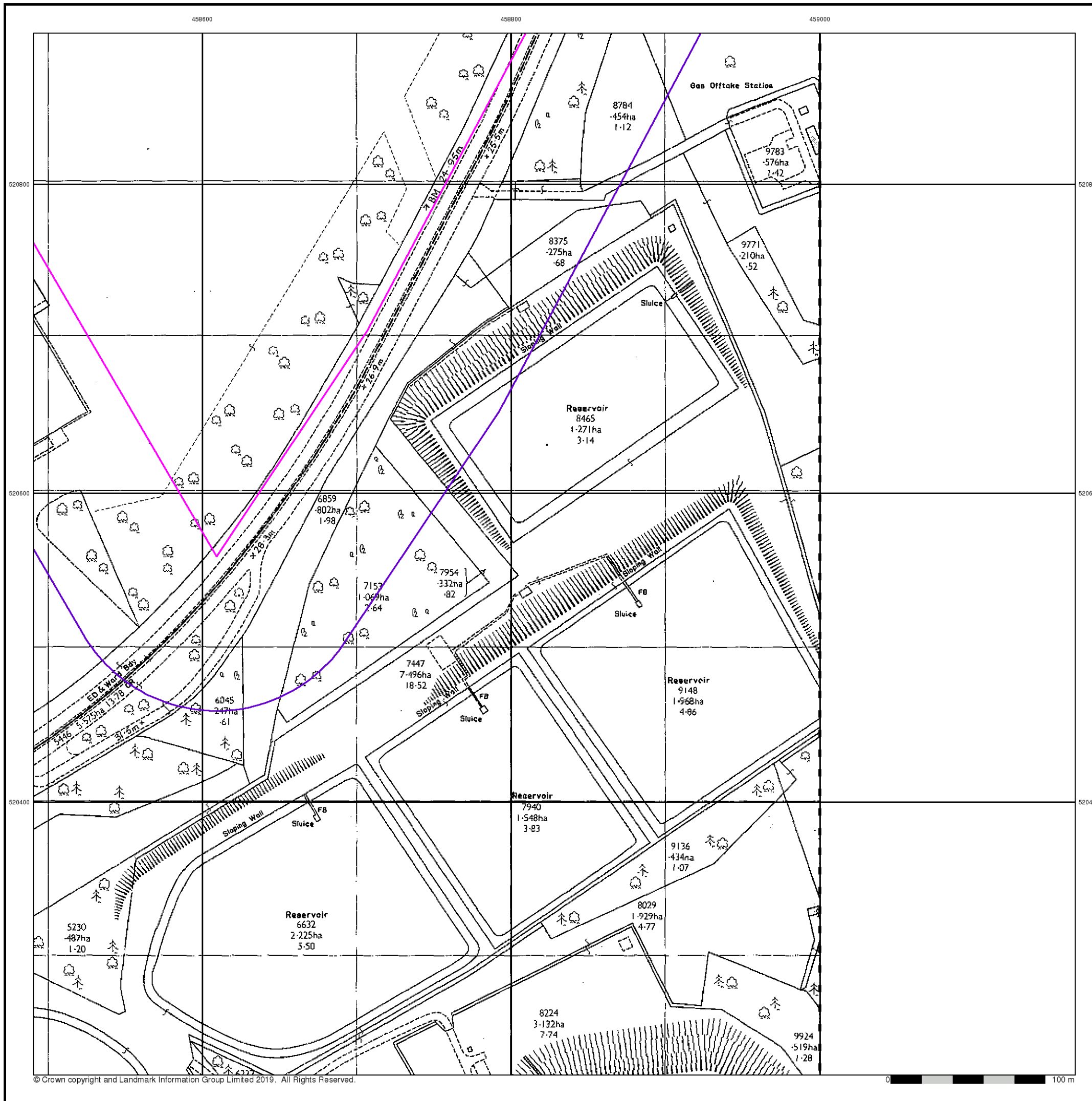



Large-Scale National Grid Data

Published 1993

Source map scale - 1:2,500

'Large Scale National Grid Data' superseded SIM cards (Ordnance Survey's 'Survey of Information on Microfilm') in 1992, and continued to be produced until 1999. These maps were the fore-runners of digital mapping and so provide detailed information on houses and roads, but tend to show less topographic features such as vegetation. These maps were produced at both 1:2,500 and 1:1,250 scales.

Map Name(s) and Date(s)

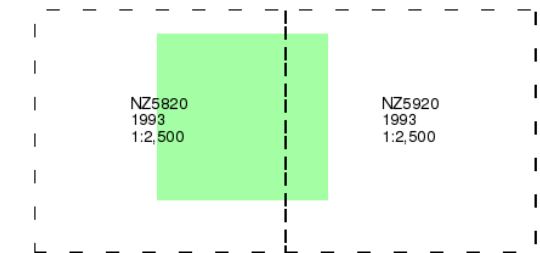

Historical Map - Segment B16

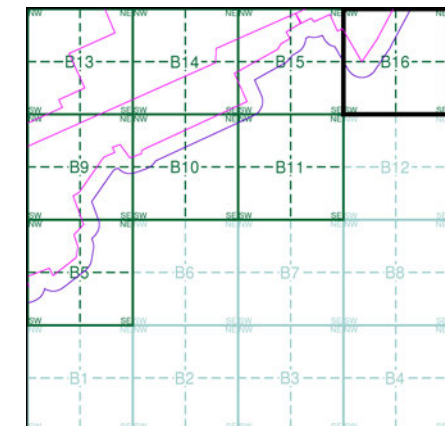

Order Details

Order Number: 218629437_1_1
Customer Ref: 60559231/Teesside Clean Gas
National Grid Reference: 457370, 520230
Slice: B
Site Area (Ha): 1523.9
Search Buffer (m): 100

Site Details

Teesside Clean Gas Project 2 of 2



Tel: [Redacted]
Fax: [Redacted]
Web: www.envirocheck.co.uk





Large-Scale National Grid Data

Published 1993

Source map scale - 1:2,500

'Large Scale National Grid Data' superseded SIM cards (Ordnance Survey's 'Survey of Information on Microfilm') in 1992, and continued to be produced until 1999. These maps were the fore-runners of digital mapping and so provide detailed information on houses and roads, but tend to show less topographic features such as vegetation. These maps were produced at both 1:2,500 and 1:1,250 scales.

Map Name(s) and Date(s)

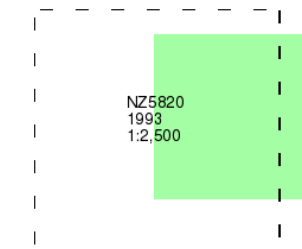

Historical Map - Segment B16

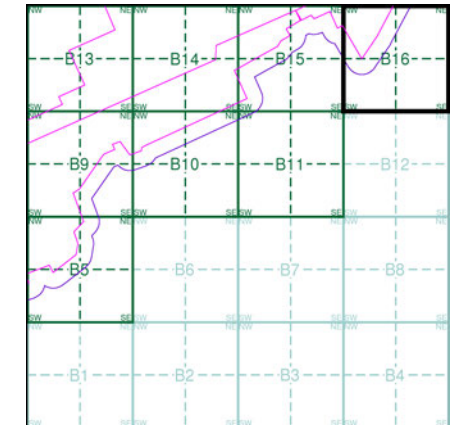

Order Details

Order Number:	218629437_1_1
Customer Ref:	60559231/Teesside Clean Gas
National Grid Reference:	457370, 520230
Slice:	B
Site Area (Ha):	1523.9
Search Buffer (m):	100

Site Details

Teesside Clean Gas Project 2 of 2



Tel:
 Fax:
 Web: www.envirocheck.co.uk



458600

458800

459000

520800

520800

520600

520600

520400

520400

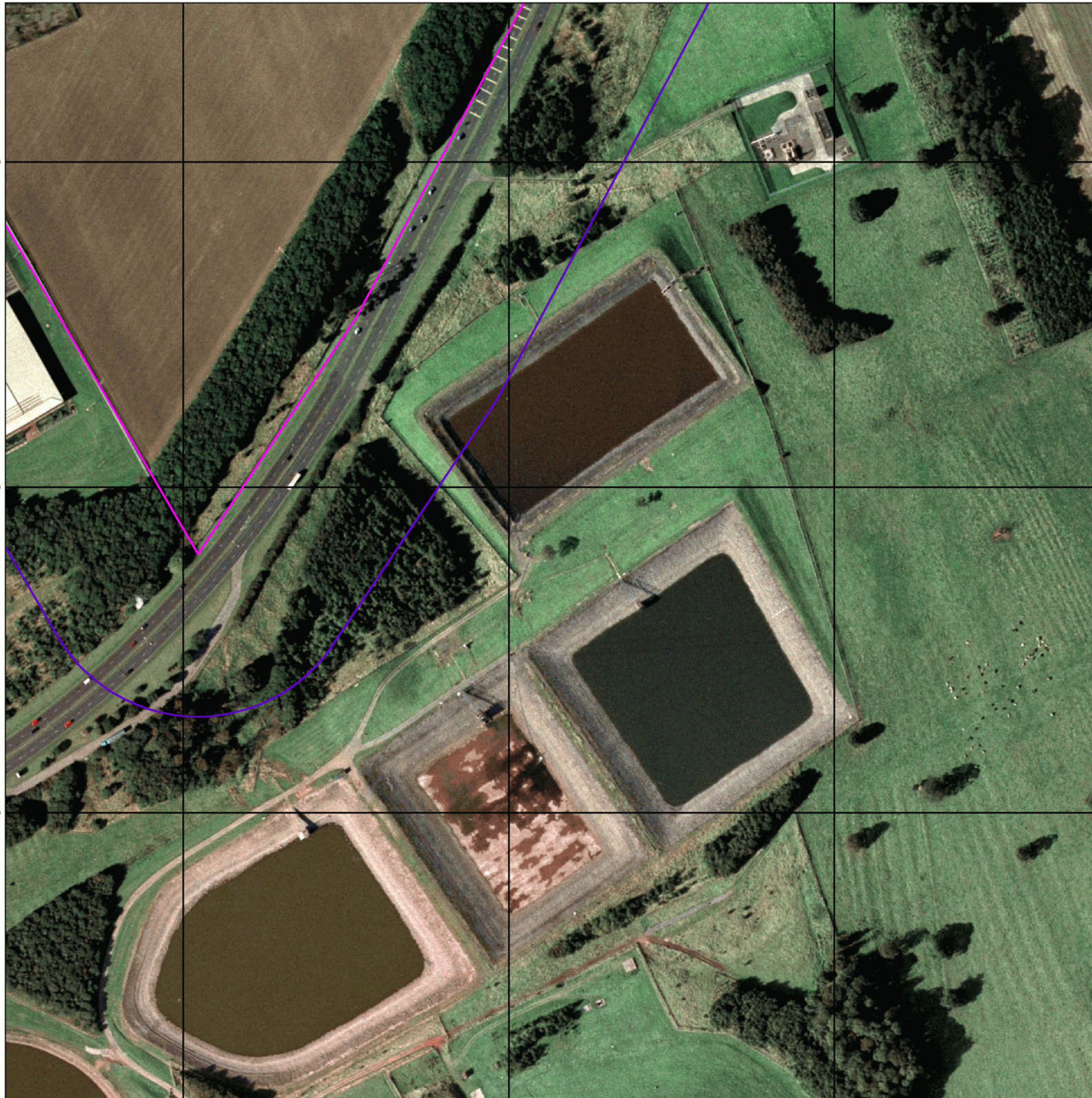

Historical Aerial Photography

Published 1999

This aerial photography was produced by Getmapping, these vertical aerial photographs provide a seamless, full colour survey of the whole of Great Britain

Historical Aerial Photography - Segment B16

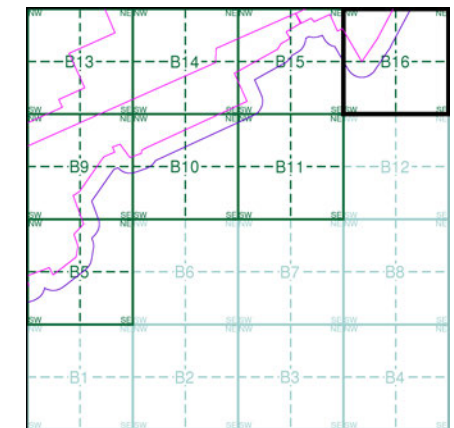

Order Details

Order Number: 218629437_1_1
 Customer Ref: 60559231/Teesside Clean Gas
 National Grid Reference: 457370, 520230
 Slice: B
 Site Area (Ha): 1523.9
 Search Buffer (m): 100

Site Details

Teesside Clean Gas Project 2 of 2



Tel: [Redacted]
 Fax: [Redacted]
 Web: [Redacted].uk